WEATHER SYNOPSIS

An abnormally high pressure is centred over the Yukon, and unsettled, colder weather is general over this province. Abnormally low temperatures prevail in the Prairies.

The Daily Colonist.

(ESTABLISHED 1858)

NO. 41—SEVENTY-FIRST YEAR | VICTORIA, BRITISH COLUMBIA, SUNDAY, JANUARY 27, 1929 | FORTY-TWO PAGES

COLONIST TELEPHONES

Advertising	17
Business Office	17
Circulation	72
Job Printing	697
Editorial Rooms	80
Editor	3117

DOUKHOBOR FANATICS ASSEMBLE FOR BATTLE

SHIPS CALL FOR AID IN GALE'S FURY

ilence Hides Fate of British Ss. Silver Maple While Cutters Speed to Position Reported in SOS.

S. CAPO VADO ALSO IN GREAT DANGER

Motorship Ferndale Has Rudder Carried Away — Liners Report Delay of One or Two Days

NEW YORK, Jan. 26.—Silence tonight had the fate of the British freamer Silver Maple, fifth vessel ssa week to send out an SOS over a storm-swept Atlantic, while the sisters Mojave and Thames sped to ter position 780 miles east of Boston, in position 37.10 north, 56.15 west.

The pilight of the Italian freighter Capo Vado, silent for twenty-four ours after she sputtered an SOS, rom a point some 125 miles east of Bermuda, also was a mystery. No sials of her condition were given nd there was no word that ships were going to her rescue, except the British steamer Clewellin, which cleared the SOS. Her position was given as latitude 31.28 north, longitude 48.46. The Capo Vado was en route to Baltimore with a crew of twenty-five or thirty men.

Late tonight the Radio Marine corporation reported that no further word regarding the freighter had been received.

Belief was expressed by the seaguard that the fleeting trawler, Cape, which had been fishing on the scoppes Banks and had not been heard from since January 13, has one down with her crew of twenty.

The Silver Maple has a crew of twenty men. She sailed from Oran January 15 for New York. The following day she was reported off Gibraltar, then nothing more was eard of her until the SOS was picked up. She is a 3,203-ton vessel, only nine year old, owned by the Silver Line, Ltd.

Several liners reported to New York today that they would be from ne to two days late in arrival.

The Norwegian motorship Ferndale, off the Norfolk coast, had her udder carried away and was seeking aid.

Several other passenger ships and freighters were in distress as the ale rose in fury.

EX-KAISER IS NOW AT AGE OF SEVENTY

DOORN, Holland, Jan. 26.—The largest family reunion of the House of Hohenzollern which has gathered since the outbreak of the World War — 184 assembled here today to celebrate the ex-Kaiser's seventieth birthday tomorrow. All told there were, including the former Emperor himself, fifty-seven members of the amily present.

From the Colonist Tower

Sunday, Jan. 27

27th Day, 29th Week

THE WEATHER

Victoria and Vicinity.—Fresh to ight gales and east winds, unsettled nd decidedly cold, with occasional now.

Sun Rises: 7:56 a'clock.
Sun Sets: 5:03 p'clock.
High Tide: 1:39 p.m., 8.7 feet.
Low Tide 10:45 p.m., 1.9 feet.

Sport

Canadiens strengthen grip on second place in Canadian section of N.H.L. by defeating Maroons, Toronto Leafs and Montreal Maroons win.

Chinese basketball team will play exhibition game here Wednesday night. Originals will appear in two Canadian clubs, Royal United Sixties.

Victoria Leaguers cross Up-Island badminton championship.

Dusty Miller, Victoria, and Peter Jackson in seventh round.

Sheffield Wednesday season in English Cup soccer by Reading

The News

Local and Provincial—

Weather forecast is for still lower temperatures.

Native sons of British Columbia will hold dinner at national park near city.

Legislators seize chance for oratory and little progress is made in House.

Premier Tolmie, who has been indisposed, busy rooms his seat in Legislature on Monday.

Parade sect of Doukhobors rallies for combat with police.

Imperial, Imperial and Foreign—

Zeppelin gale on Atlantic. Further ships in peril.

CITY IN IDAHO ISOLATED BY SEA OF SNOW

Main Highways to Lewiston Blocked in Every Direction — Snow Four Feet Deep at Lookout

SCORES INJURED ON CHICAGO ICE

Many in Hospital Chiefly as Result of Skidding Automobiles — Temperatures Are Rising

SPOKANE, Jan. 26.—Heavily-falling snow had blocked hundreds of motorists in Idaho, and Eastern Washington, Northern Idaho and Western Montana cities seemed in danger of being snowbound.

The main highways to Lewiston, Idaho, were blocked in every direction, cutting off the city, which lay under a snow blanket the depth of which ranged from fourteen inches up.

The deepest snow was reported from Lookout, on the Idaho-Montana divide, where it was more than fifty-three inches deep.

Other points were buried beneath snow from twelve inches to many feet deep, depending upon wind conditions and drifting.

INJURED IN CHICAGO

CHICAGO, Jan. 26.—The Winter-ridden region stretching from the Rockies to the Atlantic prepared for a fairly comfortable week-end today as the mercury eased away from the zero mark.

Chicago, with its ice-coated streets, has had more accidental because of the slippery surfaces in the last ten days than in any other similar period. Sixty persons are confined to beds in the Cook County Hospital, suffering from fall- or traffic mishaps. Fifty others have been treated for broken ribs, sprained wrists and ankles and other minor injuries. Most of the casualties have been caused by skidding automobiles.

Several deaths due to cold and ice were reported here, as in other parts of the country.

IN SEATTLE

SEATTLE, Jan. 26.—After a brief respite from the bitter cold that gripped Seattle and Eastern Washington for four days, the thermometers were dropping tonight for another ice siege. Snow was general over most of the section today varying from sixteen inches at Hyak, in the Cascade Mountains, to a tooth in Seattle that turned into rain and disappeared within an hour.

MR. D. W. MUNN DIES

HALIFAX, Jan. 26.—David Walter Munn, oldest son of the late William Munn, of Quebec, is dead here. He was appointed on the staff of the University of British Columbia, Vancouver, Royal Military College, and Nova Scotia Technical College.

HIGHWAY PLAN STIRS ACTION BY EXECUTIVE

Case Pro and Con Marshaled by Delegate of Duncan Chamber, Regarding West Coast Road

PORT ALBERNI VIEWPOINT

Strong Case Made Out for Connection Between Port Renfrew and Cowichan Lake Via Water Grade

A great amount of interest has been aroused Up-Island by the decision of the Victoria Chamber of Commerce to have the Department of Public Works proceed with the Sooke Basin and had not been heard from since January 13, has one down with her crew of twenty.

The Silver Maple has a crew of ty men. She sailed from Oran anuary 15 for New York. The following day she was reported off Gibraltar, then nothing more was eard of her until the SOS was icked up. She is a 3,203-ton vessel, only nine year old, owned by the iver Line, Ltd.

Several liners reported to New ork today that they would be from ne to two days late in arrival.

The Norwegian motorship Ferndale, off the Norfolk coast, had her udder carried away and was seeking aid.

Several other passenger ships and reighters were in distress as the ale rose in fury.

BIG BRITISH AIRSHIPS TO FLY SHORTLY

Good Progress Made on R-100 and R-101—Harbors Are Made Ready in Egypt, India and Canada

FORERUNNERS OF EMPIRE SERVICE

LONDON, Jan. 26.—While the airship R-100 is nearing completion at Howden, good progress is being made with her sister ship, R-101, which is under construction at Cardington, Bedfordshire. If all goes well it is hoped soon to begin the great airship flying with passengers to India and across the Atlantic to Canada.

The base at Ismailia, in Egypt, is already completed and ready for use by airships on the England-to-India route, while the Canadian base at Karachi — with shed and mooring mast—will be finished early next year. The Canadian base for transatlantic flying is in course of preparation at St. Hubert, Montreal, where the mooring tower is already completed. Surveys have also been made of the routes to Australia and New Zealand, and possible sites for airships in seventh round.

Sheffield Wednesday season in English Cup soccer by Reading

The News

Local and Provincial—

Weather forecast is for still lower temperatures.

Native sons of British Columbia will hold dinner at national park near city.

Legislators seize chance for oratory and little progress is made in House.

Premier Tolmie, who has been indisposed, busy rooms his seat in Legislature on Monday.

Parade sect of Doukhobors rallies for combat with police.

Imperial, Imperial and Foreign—

Zeppelin gale on Atlantic. Further ships in peril.

Two Ministers Conflict

SIR AUSTEN CHAMBERLAIN
Foreign Secretary.

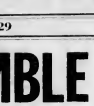

RT. HON. W. C. BRIDGMAN
First Lord of Admiralty.

Dispatches state that a sharp conflict has arisen in the British Cabinet over the proposals for naval construction to be submitted to Parliament at this session. The Premier, the Foreign Secretary and the Chancellor of the Exchequer are said to desire to build but one of the three cruisers which the Admiralty wishes to begin this year. Mr. Churchill's objection is on grounds of economy, but Sir Austen Chamberlain is opposed to the Admiralty programme on grounds of policy as an undesirable thing in itself apart from its cost.

NATIONAL PARK NEAR VICTORIA PETITION PLEA

Native Sons of B.C. Sponsor Proposal to Have Leech River Area Converted Into Public Park

HISTORIC PLACE VERY BEAUTIFUL

Setting aside of the Leech River area on Vancouver Island as a national park is sought in a largely signed petition which has been sent to Mr. D. C. Coleman, C.P.R. vice-president, and to Mr. Leonard, the Esquimalt & Nanaimo Railway Company, which controls the Leech River area, by Victoria Post No. 1, Native Sons of British Columbia.

The proposal to have this area set aside as a public park is sponsored by the Native Sons of British Columbia, and has met with the enthusiastic approval of organizations and citizens of this community, the petition being signed by the City Council, Chamber of Commerce, service clubs, many public organizations and business leaders and firms.

THE PETITION

The petition sent to Mr. Coleman is as follows:

"It is respectfully requested that the Leech River area, Malahat district, Vancouver Island, enclosed in red line on the attached plan, be created into a public park

"The area is rendered interesting by many pioneering memories of early settlement on Vancouver Island, and is of great natural beauty, eminently suitable and attractive for park purposes. It is probably the only area available for park purposes, and not valuable for any other purpose

"We are certain that once the area is set aside for park purposes, it will be possible to undertake continuous work of improvement by co-operation of all the communities and associations interested so as to create a new and powerful magnet for tourist traffic which, in turn, will be of substantial benefit to your company.

Continued on Page 11, Column 1

Rate on Auto Insurance to Advance Soon

Effective February 1, automobile insurance rates of all types will advance, in most cases 50 per cent and in only three cases 25 per cent. The fire rate on cars, will not be changed. These new rates will apply to all new business on and after February 1, while in the case of renewals the new rates will become effective on the date of

According to instructions issued to all agents, the new schedules received here by Mr. A. E. Goodman, manager of the automobile branch of the British Columbia Insurance Underwriters, comprehensive public liability insurance on private passenger cars will advance 60 per cent. In the case of the Ford, which is among the lowest rates, this would mean an advance from $8 to $10. The property damage rate will also be increased, the new schedule giving the rate on a Ford, for instance, $10.50 instead of $7. A 25 cent increase has been instructed in the case of collision, the amount being now on a Ford from $22 for a $25 deductible policy to $27.50. That insurance rates will advance 35 per cent, bringing the rate up to the figure at which it stood from $1.75 to $2.13. The fire rate on a Ford will be increased from $4 to $5. Based on the 10 per cent discount allowed on a five-point policy, the rate on the Ford for the five points of protection will advance from $27.55 to $30.80, an increase of $11.45.

In the case of commercial automobile the rates will be advanced as follows: Public liability, 50 per cent; property damage, 50 per cent; collision, 50 per cent; fire, no change, and theft, no change. The advance in rates, it is understood, is due to company losses on premiums.

U.S. NAVY BILL NOT NEAR VOTE

PRESIDENT COOLIDGE SAID TO BE NOT SO HARD FOR PASSAGE

No Vote in Senate in Sight—Measure Must Afterwards Pass House

WASHINGTON, D.C., Jan. 26.—A vote on the cruiser bill, providing for sixteen modern ships, is not even in the future. Supporters have commenced opponents of the Kellogg war renunciation pact to the White House and persuaded them not to insist by the threat that the bill, has failed up to date to take such steps on behalf of the president. It is possible that the measure will be passed by the Senate by the time the end of closure, but if this be not done speedily it will be not so far off unless the House, which passed a somewhat different bill last year, can be persuaded to accept the Senate substitute. Otherwise it will be necessary to send the bill to a conference of the two Houses, after which it would still be possible to defeat the bill by a Senate filibuster against the conference report in the rising days of the session.

PREPARATIONS FOR WARFARE MADE BY SECT IN PROVINCE

Hon. S. F. Tolmie May Be Back in House on Monday

WHILE it is anticipated that Premier Tolmie will be in his place in the Legislature on Monday, there is some doubt expressed that, should the weather continue to be as disagreeable as it developed last night, that he may find it advisable to take a little longer recess.

His condition is not serious, but his friends are anxious that he should be able to return to the House with his full strength, and are advising against any course that might precipitate a relapse. He is suffering from a rather severe cold.

Scouts Sent Out Through Various Doukhobor Settlements Calling on Members of Fanatic Independent Sect to Rally to Support of Those Who Attacked Schools and Repulsed Police

Local Authorities Await Word From Headquarters

Police Say That Reinforcements of Considerable Strength Will Be Required if Attempt to Enforce Law Is to Be Made With Proper Effect and Sufficient Prospect of Success

TWELVE DIE IN EXPLOSION AT MINE IN W.VA.

Bodies Found Show Marks of Fire—Two Men Missing Are Believed Also to Have Lost Lives

FIFTY ESCAPE TO DISTANT OPENING

KINGSTON, W. Va., Jan. 26.—Twelve miners were known to be dead and two others missing tonight following an explosion in the mine of the Kingston Pocahontas Coal Company here. Fifty-two men were in the workings at the time of the blast, and of this number fifty-five escaped.

Rescue workers who found the bodies of the twelve men, believed the two missing workers had perished as the bodies located were scorched and in some cases badly burned. Fifty-three of the underground workers fled to safety through an entry on the opposite side of the mountain from the main shaft and walked two miles back to the mine offices.

Two more bodies found by crews who said the miners were slowly working their way to the entrance when picked up. One of the latter men, G. W. Williams, was suffering from after-damp and shock.

While the mine employs 500 men, only sixty-nine were on duty when the blast rocked the workings early today. It was some hours before it was known that anyone had escaped when fifty-three men appeared over the brow of the mountain after their long tramp in the dark.

Rescuers, carrying oxygen helmets, had advanced cautiously into the gas-filled entries soon after the detonation, but they were still exploring the mine tonight.

LEGISLATORS SEIZE CHANCE FOR ORATORY

Until Debate on Address in Reply Is Disposed Of, Little Progress Will Be Made in Legislature

SEVERAL BILLS AWAIT SCRUTINY

Debate on the Address in Reply and a number of private bills will occupy the Legislature in its second week, commencing tomorrow.

There are a number of private members' bills which bring the needs of their ridings before the House, and thus the debate may continue all this week. Fullest liberty will be given to the new members to voice their opinions before the real work of the session proceeds.

Meanwhile the Government has introduced a number of bills, which will stand for second reading when the Debate on the Address is completed.

A start will be made soon by the standing committees, dates having been set for their organization during the ensuing week.

Continued on Page 2, Column 3

Piers of N.Y. Outgrown by New Shipping

NEW YORK, Jan. 26.—Manhattan is beginning to feel its congestion in spots where there is interior traffic arteries. The great harbor has been outgrown by the ships it plays host to and the terminals of tomorrow may be along Brooklyn's red brick, unsavoury Hudson River.

In recent years New York has built piers and piers long enough to accommodate some of the larger ships. The Mauretania could be beyond its pier head more than 100 feet and the Leviathan is not alone in the matter of length.

Now, the shipbuilders are building ships even larger. The North German Lloyd Line, the White Star and other companies are going to be hard pressed to find convenient piers for discharging passengers. The German line, which will launch a new steamship next Summer, already has been forced to "move" to Brooklyn. The place this time has shaped there is but the first of many that will be occupied by big liners in a few years, shipping authorities believe.

Invention Is to Lead to Better Forms of Planes

PARIS, Jan. 26.—Three French inventors have invented a machine-gun camera," capable of taking 3,000 photographs per second, through a special lens covered by a net of thin black lines, by means of which, it is claimed, the movements of airplanes in flight can be measured to an inch, and their exact speed and engine value calculated.

Recent observations, declare the inventors, has shown that an airplane shaped with the same perfection as a swallow would triple its speed, using no more powerful engines than at present. Exact knowledge of a machine's behavior during a manoeuvre—such as the new camera, it is hoped, will provide—would lead to the correction of constructional defects and would mean an enormous saving in engine power.

FIVE ESCAPE TO DISTANT OPENING

KINGSTON, W. Va., Jan. 26.—Twelve miners were known to be dead and two others missing tonight following an explosion in the mine of the Kingston Pocahontas Coal Company here. Fifty men were in the workings at the time of the blast, and of this number fifty-five escaped.

Rescue workers who found the bodies of the twelve men, believed the two missing workers had perished as the bodies located were scorched and in some cases badly burned. Fifty-three of the underground workers fled to safety through an entry on the opposite side of the mountain from the main shaft and walked two miles back to the mine offices.

Two more bodies found by crews who said the miners were slowly working their way to the entrance when picked up. One of the latter men, G. W. Williams, was suffering from after-damp and shock.

While the mine employs 500 men, only sixty-nine were on duty when the blast rocked the workings early today. It was some hours before it was known that anyone had escaped when fifty-three men appeared over the brow of the mountain after their long tramp in the dark.

Rescuers, carrying oxygen helmets, had advanced cautiously into the gas-filled entries soon after the detonation, but they were still exploring the mine tonight.

Radium Discovery Of Immense Value Given Full Tests

BERLIN, Jan. 26.—A discovery of revolutionary significance in radiotherapeutics is announced by Dr. Max Herzer of St. Joachimsthal at the Hamburg congress of scientists and physicists. He states that the Vienna chemist, Dr Adolo Pischer, has succeeded in making an alloy of radium and the element in which the efficiency of the former element is enormously enhanced.

"Pollnia made of this alloy had been tested during the past two years by the Institute Curie and it had been found that their effect, with relative quantity was about ten times as great as that of the radium used hitherto in use.

"Therapeutically the alloy pollnia had even greater superiority, as they permitted complete utilization both of hard and soft rays and also of a portion of the alpha rays.

CREW OF FLORIDA ARRIVE IN PORT

NEW YORK, Jan. 26.—The fire Antje, Capt. Dapenthuis, from Java, arrived here today with the crew of the Mentor, of the Italian freighter Florida, which the America rescued Wednesday night.

Chief Officer Harry Manning, of the America, who had charge of the rescue, said the ship was very affected the rescue, and the most serious part of the rescue was the return trip to the America when the small boat, with forty-one men on board, was in danger of being swamped by the fast-increasing gale.

"If we had been minutes later," said Manning, "I don't believe we would have made it."

Manning was himself so exhausted with the two-hour struggle that he had to be assisted on board the America.

GRAND FORKS, B.C., Jan. 26.—Doukhobors who yesterday declared war on Governmental authority and challenged the British Columbia police force to combat, are losing no time in concentrating forces in readiness for the battle which they expect to have with uniformed officers of the Crown.

Late night, scouts went through various settlements with the battle cry, and today there was a constant trek of Russians to join the "shock troops," who on Friday both halted and taunted the efforts of Corporal Mackay and six other men of the force, three of their number warrants had been issued for certain leaders who last week drove children from five Doukhobor schools near Nelson.

Police officers are silent beyond stating that the matter has been referred to headquarters and as yet no instructions have been received. Though naturally anxious for the word to keep the Crown's authority supreme, they indicate that they will not only require reinforcements, but lots of them, if the undertaking appears to be handled with proper effect and respect for law.

The Doukhobors in question are not numerous, but the main body who acknowledge the authority of Verigin, are an extremely minority, who have rebelled against the leadership of the community.

STILL COLDER, FORECAST OF WEATHERMAN

Low Temperatures Will Prevail for Several Days, Says Mr. Napier Denison —Prairie Points Shivering

MAINLAND HARD HIT BY FROST

Kind and gentle, meek, and mild. Has December come, my child? But we apprehend sic semper January'll have a temper.

With the temperature reading at 3 o'clock yesterday afternoon giving a reading of 24 degrees of frost, the weather map indicated a decided cold wave that would last for several days. Mr. Napier Denison, superintendent of the meteorological observatory, announced last night. The mercury yesterday reached a low of 37 degrees. This fell to 24 degrees in the evening.

The highest temperature at Dawson yesterday, the centre from where the cold wave is spreading, was 42 below zero.

The temperature was very low on the Prairies, Mr. Denison stated, and extended southward into the Mississippi River territory. There was frost reported as far south as the Gulf of Mexico. The cold wave has also spread east to New York.

Temperatures on the Prairies yesterday ranged from 30 to 40 below zero, with indications that it would drop still lower today, in all probability going between 40 and 50 below zero. The Carlton is experiencing zero weather while Kamloops is above zero. It will also be decidedly colder on the Lower Mainland. Mr. Denison said that the Lower Mainland might experience 20 degrees of frost tomorrow. It has been snowing in Vancouver, New Westminster and Seattle, and raining in Portland. He expected the cold wave to spread to Portland, counting once there, and it would possibly reach California.

King Continues To Make Progress Bulletin States

LONDON, Jan. 26.—"The King continues to make slow progress," was the text of an official medical bulletin given out at Buckingham Palace tonight. For the first time since King George was stricken with pleurisy, official pronouncement was signed by only one doctor, Lord Dawson of Penn. He was with the royal patient less than an hour this evening.

Sir Hugh Rigby saw the King this morning. Sir Stanley Hewett, the third member of the regular medical staff, was kept at home by a heavy cold.

The steady progress of the King has brought general satisfaction.

NAVAL ACCORD IS PREDICTED

SIR AUSTEN CHAMBERLAIN IN CONFIDENCE OF AGREEMENT WITH U.S.A.

Existing Difference Described as One on Details—In Accord on Principles

BIRMINGHAM, Eng., Jan. 26.—Speaking at a dinner of the British Foreign Secretary, in a speech here tonight, expressed the confidence that the problem of the naval armaments, which is the only difference with the United States could be settled amicably. "Do not be discouraged if we have not solved the problem ad once," he counselled.

"As we seek to be loyal to other friends," he said, "so will we seek to be loyal to that nation which is nearest and most akin to us in racial and moral outlook of all the nations of the world."

The existing difference, he said, is "as to how we shall apply a limitation of naval armaments fairly and justly to our different circumstances and conditions. We admit freely and willingly the parity between the United States and Britain in our own. It is a modination which we have never made to any other nation, and which we would have made to no other nations.

"Each difference that has occurred have not therefore been differences between Britain and other dominions arising out of the difficulties of applying that principle to very different circumstances and needs of the two countries."

United States Ambassador Alanson B. Houghton, who had preceded Sir Austen in speaking at the dinner, said that too much already had been said about relations of the two nations. This had created a sensitive state, but nevertheless, relations had remained fundamentally unimpaired.

Bigger Bargains Than Ever!!

For the closing days of our **Semi-Annual Determined Clearance Sale** of smart and dependable high-class footwear for the whole family.

Wm. Cathcart Co., Ltd.
1208 Douglas Street Phone 1125

Clover Hay Clover Hay
Another car of Island clover hay just in. Fine feed.
TELEPHONE 410 **SYLVESTER FEED CO.** 709 YATES STREET

50c—75c—$1.00
ZONE CABS
PHONE 2900

Beatty
Big Sale of Washers Now on at Our New Store at
1609 Douglas
Phone 8417

H. J. Trueman
BUILDER and CONTRACTOR
Repairs and Alterations a Specialty
For Prompt Attention
No Job Too Small
1820 Second Street Phone 2113

New Ready
DIGGON'S NUMERICAL TELEPHONE LIST FOR 1929
DIGGON'S, LTD.
1908-12 Gov't St. Phones 6147-6148

Young & Pottinger
Sheet Metal Work
Plumbing
Furnaces Installed and Repaired
Phone 218 2620 Douglas Street

A captain and his chief engineer decided to change places for a day. The chief went up on the bridge and the skipper into the engine room. After some hours the captain appeared on deck covered with oil and soot.

"Chief!" he called, "you'll have to come down here at once; I can't make her go."

"Of course, you can't," said the chief engineer; "she's ashore!"

Gas Coke, the best and most economical solid fuel for furnaces and open fireplaces. $9.00 a ton, delivered within the city limits. Victoria Gas Co., Langley Street.

The cross old lady had been distinctly trying in the picture shop. "And here is another of those horrible portraits you call art," she muttered.

"Excuse me, madam," replied the attendant politely, "but that is a mirror."

A Dorchester woman entered a fruit store and said to the man: "Two of those apples you sold me yesterday were rotten. I intended to bring them along to show you, but I forgot."

"Oh, that's all right, lady," said the man, reaching for a bag. "Your word is as good as the apples."—Yorkshire Post.

HIGHWAY PLAN STIRS ACTION BY EXECUTIVE

Continued from Page 1

have nothing but so-called scenic view to warrant its construction, and be a magnet to endeavor to draw tourists through Victoria to a point 100 miles away, then only to turn around and return to Victoria.

RENFREW TO COWICHAN

"We are in no way opposed to a road being constructed to Port Renfrew, approximately fifty miles from Victoria; but from there we want the road constructed back towards Cowichan Lake, approximately twenty miles, there to connect with existing roads that will bring you back to the Island Highway, and so be able to continue on up the Island from this point through to Port Alberni, besides opening up vast timber areas. You would also make it much easier for the prospector to examine this area, the greatest mineralised zone on Vancouver Island. The highway along this proposed route would not only open up and develop this portion of Vancouver Island, but would provide a real scenic highway through just the type of country the average tourist is looking for.

"In building from Renfrew to Cowichan Lake via Robertson River, approximately twenty miles, you will have an easy grade, and will open up areas in which are the finest stands of timber in the world (per authority Sutton), as well as making the country more accessible for the mining prospector. From the lake at Robertson River to the foot of the lake, it is approximately five miles. From the foot of the lake it is approximately ten miles to Youbou, five miles of which is now constructed, and the other five miles will, we hope, be built this year. From Youbou to the head of the lake, approximately ten miles, there is an easy grade with very few bridges to be constructed.

ALONG C.N.R. GRADE

"From the head of the lake, the road would follow along the Canadian National Railways grade to Nitinat Lake, seventeen miles, coming within a very few miles of the head of Nitinat Lake, through a heavily timbered country and accessible to lands that could be developed for agricultural purposes, and would make points on the Nitinat Lake to Brown's Bay, twelve miles, accessible to the highway (twelve miles to Brown's Bay). At Nitinat Lake an expensive bridge would be required to cross the entrance from the ocean. From the Nitinat to Bamfield, approximately twenty miles, you have a repetition of that which you have from Renfrew to Nitinat, broken, rocky country, requiring large sums of money for grading and bridge building. Then after this ocean highway is constructed, what have you? From a scenic standpoint for the tourist—a 100-mile view of the vast Pacific, then turn around and have a look from the other side for 100 miles back to Victoria.

"BARREN WASTE OF ROCK"

"The proposed road from Victoria to Port Renfrew, approximately fifty miles, no doubt would assist development through this area. From Port Renfrew to Nitinat Lake, approximately twenty-five miles, no material development could be expected, as we understand this is a barren waste of rock, and would require not only vast sums for the grading of a highway, but would require the building of an excessive number of bridges. As we are given to understand, the country is badly cut up with ravines, and would require a bridge perhaps every couple of hundred yards.

"We, then, desire the road to continue from Cowichan Lake through to Port Alberni. We have a tentative promise that a road will be constructed this year to Youbou, approximately ten miles up on the north side of the lake. It will require the construction of, approximately, five miles of road to do this, which new piece we hope will act as a link in the continuance of the West Coast Highway. The construction required from Youbou to the head of the lake would be, approximately, ten miles, thence from the head of the lake along the grade of the C.N.R. to Port Alberni, thence from Sproat Lake to Tofino on the West Coast, and eventually to link up from Sproat Lake to Courtenay."

PORT ALBERNI'S POSITION

Another angle to this situation is voiced by the Port Alberni Board of Trade, which terms the West Coast Road (or Ocean Highway) from Jordan River westerly as a misnomer, declaring that it should be termed the South Coast Road, and that the only real West Coast highway connection would be by way of Port Alberni to the settlements at Ucluelet and elsewhere facing the Pacific Ocean. The board has decided to back the route along the northerly shore of Barkley Sound, in preference to that to Bamfield, practically at the entrance to the Sound on the south.

London's Great Underground Station

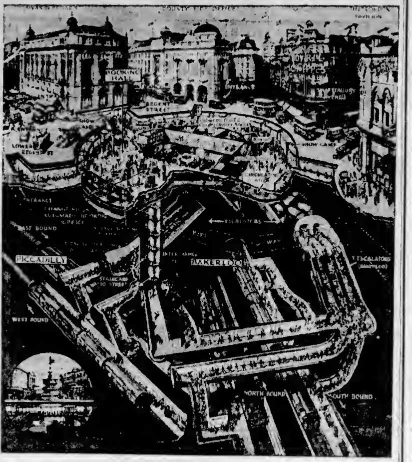

BY switching on an electric light the Mayor of Westminster, London, set in motion for the public of the British capital the most modern and the largest underground station in the world. This new station at Piccadilly Circus, which is a marvel of engineering and architectural construction, has taken almost four years to finish. Descending to a depth of more than two hundred feet, this vast underground station can handle approximately 142,000 passengers a day. Above is an architect's drawing showing the various workings of the new station.

"No, young man, I think we'll stick to our old filing system. Jones ought to have what we're looking for; if he hasn't, Ginger should know where it is; and if neither of 'em knows—well, then, I've lost the darn thing!" —The Passing Show

LEGISLATORS SEIZE CHANCE FOR ORATORY

Continued from Page 1

There are a number of private bills about ready for presentation when the way is cleared, including that to amend the Canadian North Eastern Railway Company franchise and one to incorporate the railway company from the Telkwa and Copper River coal beds to the G.T.P., somewhere near Vanarsdol, and for a line to Kitimaat.

WEST KOOTENAY MEASURE

The West Kootenay Power & Light Company seeks amendments to its charter which may create a situation wherein demands will be pressed for a public utilities commission.

When the bill gets into committee there will be representations made, it is expected, by the city of Grand Forks and also by the Granby company, which is vitally interested in the matter.

The Game Bill, introduced by Attorney-General Pooley, which has passed its first reading, will be discussed at length, and as is the case of amendments to the Game Act, will be the subject of very diverse opinions.

There are other bills in the offing which will be ready for the Private Bills Committee on very short notice. One of them is for the incorporation of the chiropodists of the province as an association. It is proposed to have them examined by representatives of the medical profession, so that the interests of the public may be protected.

Mr. F. G. T. Lucas, K.C., of Vancouver, has been in the city for a few days preparing the bill for presentation to the House as soon as he can.

CHIROPRACTIC PROFESSION

The chiropractors are seeking some amendments to the legislation affecting them, but not of a very radical character. These alterations refer to the organization of the body of examiners, and the intention is to have the ratio of regular medical practitioners as compared with the chiropractors altered somewhat.

The bill is being presented before the committee by Mr. Gordon Cameron, of this city.

Amendments to the Mining Act originating with the new Minister of Mines, Hon. W. A. McKenzie, are expected to reach the House in the form of an amending bill early this week.

Anti-Smuggling Treaty Is Made By Japan and U.S.

WASHINGTON, Jan. 26.—A treaty between the United States and Japan to aid in the prevention of smuggling alcoholic beverages into the United States was ratified today by the Senate.

CANOE JOURNEY ACROSS CANADA IS UNDERTAKEN

Paul Paquin, Young Canadian, Contemplates Using Dominion Waterways to Achieve Purpose

IN FOOTSTEPS OF FAMOUS EXPLORER

MR. PAUL PAQUIN

Paul Paquin, young Montreal road contractor, proposes a transcanada canoe journey this Summer without parallel in the history of the navigation of the Dominion's network of waterways.

Generally following the route of Sir Alexander Mackenzie on his historic overland journey, Paquin plans to lead an expedition in which he will have the assistance of two experienced Indians from Northern Alberta, which will traverse Canada from West to East, with the objective of reaching Halifax in from five to eight months. A start is to be made from Vancouver in March.

Organization of the expedition is in the hands of a well-known company, which will have charge of the outfitting and will provide the necessities of the journey.

The distance proposed to be paddled is 4,500 miles, and a sixteen-foot canoe, equipped with paddles and sail, will be used.

Three objectives are behind the project, geographical knowledge, scientific exploration and encouragement of sport. Motion pictures are to be taken, and the expedition will report to the respective governments on lake and river conditions of the route traversed. Routes and details will be submitted to the authorities for approval and suggestion.

On the sport side, it is proposed to develop the knowledge of hunting and fishing resources, and to stimulate interest in canoeing.

FACE TERRIBLY DISFIGURED

Pimples Itched and Burned. Cuticura Heals.

"I had a breaking out of pimples on my face, neck, shoulders and arms. They itched and burned so badly that I had to scratch, causing severe irritation. My clothing aggravated the eruptions terribly, and I could not sleep on account of the irritation. My face was terribly disfigured. The trouble lasted about four months.

"I read an advertisement for Cuticura Soap and Ointment and sent for a free sample. After about the fifth application there was a marked improvement so I purchased more, and in four weeks I was healed." (Signed) Miss Millie Dickout, Brown's Bros, Ont., Sept. 16, 1927.

Use Cuticura to clear your skin.

Sample Each Free by Mail. Address Canadian Depot: "Stevenson, Ltd., Montreal." Price, Soap 25c. Ointment 25 and 50c. Talcum 25c. Cuticura Shaving Stick 25c.

Listless, Tired Women Quickly Restored

Headaches and Depression Pass Away When System Is Regulated

No other remedy acts so quickly on tired women as Dr. Hamilton's Pills. They cleanse, regulate and tone the system, appetite sharpens up, headaches disappear, strength and buoyant spirits return. To feel good, to be your own self again, use Dr. Hamilton's Pills frequently. 25c at all dealers. (Advt.)

TRAIN HITS TRUCK; DRIVER IS KILLED

PETERBORO, Ont., Jan. 26.—One man was killed and another severely injured when a Canadian National Railway flyer crashed into a truck which had skidded on to the railway track at Grafton, six miles from Cobourg, Ont., today. Frank Brisbane, forty, driver of the truck, was instantly killed and W. C. Cowper, owner of the truck, was badly cut and bruised. The truck was demolished.

The *Soprani*

(An Innovation in Keyboard Accordions)
Now Offers New Delights to Music Lovers

See these beautiful instruments, providing everything that is desired in quality and tone. A new vogue on this continent—outrivaling the saxophone. Get one and learn this new accomplishment. A progressive 10-lesson course with each instrument if desired. Those already playing piano or organ can get wonderful results.

Goucher Belmont Radio Service
755A Yates Street Phone 1949

Batchelor's Cash and Carry
THREE STORES
People's Cash .... Yates St.
Self-Service ....Douglas St. Popular .... Douglas St.

Monday's Specials

Fels Naptha, per bar	7c	Flexo Soap Chips, 1 lb.	10c
Lux, packet	10c	Green Peas, 2 tins	25c
Lifebuoy Soap 4 bars for	27c	Nice Pink Salmon, 3 tins	25c
Vi-Tone, tin	49c	Ontario Honey, 5's, per tin	73c
Side Bacon, by the piece, lb	32c	Rogers' Syrup, 5's, per tin	39c
Heinz Tomato Soup, tin	10c	Blue Ribbon Tea, lb	59c
		Pure Strawberry Jam, tin	49c

Two-Trouser
SUITS
$32.50 to $37.50

An extra pair of trousers, extra style, extra quality, extra value in these suits of pleasing tweeds.

W. & J. Wilson
MEN'S AND BOYS' CLOTHES
1217-1221 Government St. Established 1862
Phone 809

ASBESTOS IN CANADA

Canadian asbestos, which is of the chrysolite or serpentine variety, is practically all obtained from the Eastern Townships, Quebec. Occurrences of chrysolite are known in Northern Ontario, where some development work has been done on deposits in Deloro and Bannockburn townships.

ROCKY MOUNTAIN PASS

Jarvis Pass, a densely-timbered crossing on the Alberta-British Columbia interprovincial boundary, is remarkable for containing a number of small lakes on its summit, distributed on both sides of the watershed. The water from some of the lakes flows westward to the Pacific, while from the others it runs eastward to the Atlantic.

THE AFTERMATH

of influenza, bronchitis, cough, cold or other respiratory infection, is usually a period of great weakness. *There is special need for well-selected vitamin-rich nourishment to rebuild resistance.* Many people have found nothing quite so beneficial as

SCOTT'S EMULSION
OF PURE VITAMIN-RICH COD-LIVER OIL

If you are now passing through a time of weakness, why not let it help nourish you back to strength and vigor. *Scott's Emulsion is cod-liver oil that is pleasant to take and digests easily.*

Scott & Bowne, Toronto, Ont. 29-64

New England Specials

Shoulder New Zealand Lamb, Lb. 22c

Pork Loin Roast lb., 30¢ — Leg of New Zealand Lamb, lb., 25¢
Leg of Pork lb., 26¢ — Side of Pork lb., 20¢

Rolled Roasts Beef Lb. 25c

Prime Ribs Beef lb., 25¢
Pot Roasts, lb 20¢ — Fowl lb., 35¢
Porterhouse Steak lb., 35¢ — Lamb Stew lb., 20¢
Beef and Pork 2 lbs 35¢ — Pork Sausage lb., 25¢

New England Market
Opp. Dominion Hotel
750 Yates St. Phone 2368

Call 3302

Advt. 2 of a Series

Victoria now has 16,062 telephones—an increase of 1,007 in a year. Quite a number of these instruments are connected each week with the number of this establishment. Busy drivers are always on their way—back and forth—contributing to the promptness of a cleaning service which strives to be worthy of this city of pleasing amenities. A service of satisfying results.

WE keep the Spots

Pantorium DYE WORKS

905 FORT

OAK BAY

We have listed with us for immediate sale one of the most commodious and best-built houses in this desirable district. The owners have been moved to the East, and will sacrifice their home, which comprises seven rooms and den; best oak floors in hall, living-room, dining-room and den, two open fireplaces; full basement, furnace and garage. The property is worth at least $7,000. Price $5,250

Assured Revenue
$200 to $300 Per Month

Most modern and electrically equipped DAIRY PROPOSITION; one mile from city limits; highest pedigreed stock; excellent buildings; finest soil. Terms $8,500

PEMBERTON & SON
625 Fort Street Phone 388

Fairfield Bargain

Cosy bungalow on choice street; consists of hall, living-room with fireplace, dining-room, sunroom, kitchen, bathroom, 2 bedrooms, plenty of built-in features, cement basement with furnace, garage; nice lot.
Quick action price only $3,500
On very easy terms.

Alfred Carmichael & Co.
1210 Broad Street Realtors

WOOD $4.60
Per Cord Load, C.O.D.
LEMON, GONNASON COMPANY, LTD
Phone 77 2324 Gov't St.

SPECIALS
Until the End of Our Sale
Which Closes January 31

Diamond Rings Regular values $75.00 Now $56.25
Westminster Quarter-Hour Chime Clocks. Regular values $50.00. Now $38.95
Ladies' 14k Solid Gold Bracelet Watches. Regular $35.00 values. Now $18.75
Men's Fine Quality Filled Gold Strap Watches. Regular $20.00 values. Now $11.95
Eight-Day Mahogany Cased Cathedral Gong Mantel Clock. Regular $20.00 values. Now priced at $13.95
Three-Piece Silver-Plated Tea Sets. Regular $18.00 values. Now $12.95
Silver-Plated Casseroles, with Pyrex oven glass container. Reg. $8.50 values. Now $5.95
Silver-Plated Pie Dishes, with Pyrex oven glass centres. Reg. $7.50 values. Now $4.25

The J. M. Whitney Co.
Cor. Yates and Broad Sts.
"The House of Quality"

Bargains 3 Bargains

1—3043 WASHINGTON AVE.
High locality, close to Gorge Road. 10-Room modern house, 6 bedrooms, two 3-piece bathrooms, two open fireplaces, hot air furnace, large glassed-in veranda. Suitable for duplex house. A money-maker

2—1627 FORT STREET
Close to Oak Bay Junction, on three car lines. Attractive 9-room house, 5 bedrooms, several fireplaces. Gas laid on. Structure in sound condition. This is a good renter always.

3—140 JOSEPH STREET
12 Rooms—8 bedrooms. Close to car and waterfront. All modern conveniences; basement and furnace.

Any one of the above can be secured for the snap price of only
$2,100
ON TERMS
Little More Than One-Half the Normal Value

Swinerton & Musgrave
Limited
640 Fort St. Exclusive Agents

Victoria Baggage Company
H.M. Mail Contractors

OUR SPECIALTY
Furniture Moved, Crated and Shipped
Pool Cars for Prairies and All Points East

We Can Save You Time and Money. Largest Vans in the City

Phones 2505 and 2506
510 Fort Street

LIEUT-GOVERNOR WILL PATRONIZE PUBLIC MEETING

Dr. Frank Bennett, Noted Horticulturist, Wins Approbation of Commentators

WILL SPEAK HERE ON TUESDAY NIGHT

His Honor the Lieutenant-Governor has signified his intention of attending the public meeting to be held in the Chamber of Commerce auditorium on Tuesday evening at 8:30 o'clock, when Dr. Frank Bennett noted horticulturist, of St Thomas, Ont., will lecture on "Civic Beautification."

Mr. F. E. Boulter, secretary of the Victoria Horticultural Society, under the auspices of which the meeting is to be held, has been informed by His Honor that he will give his patronage to the meeting.

Dr Bennett spoke to an interested audience in Alberni last Friday, and the material he left with it was of the kind that will be useful in the improvement of that city in its park and public garden work. Last night he spoke at Courtenay, and tomorrow night he will speak at Duncan. From there he will come to Victoria to speak in the Chamber of Commerce. The arrangements for his tour of Vancouver Island will be looked after by the Vancouver Island Horticultural Society, which is an organization having as its membership all Up-Island horticultural associations.

That Dr. Bennett has given practically his life to horticulture, "not for selfish nor mercenary motives, but solely because he believes that horticulture elevates the individual and the community, and that the art is not practised sufficiently in Canada," was the view of a Calgary commentator following his lectures in that city.

"Evidence of the work he has done is found in his home city of St Thomas, transformed from a soiled and untidy railway centre into a beauty spot famous throughout North America," the commentator goes on to say.

During his stay in this city he will probably make a tour of the city's parks and playgrounds. At every city he has visited in his tour of Canada he has evinced considerable interest in the park work, and in many instances he has given sound advice which has been readily carried out.

His tour of this province has been made possible by the Provincial Government and the Canadian Pacific Railway.

First All-Metal Airship

The City of Glendale, the First All-Metal Ship of Lighter-Than-Air Type, Is Shown Here as It Was Making Its First Ascent Recently. The Power Plant Is Not Installed Yet.

AORANGI IS DUE HERE FEBRUARY 1 FROM ANTIPODES

R.M.Ms. Aorangi sailed from Honolulu for Victoria on Friday morning and should arrive here on February 1, according to Mr. L. D. Chetham, agent.

Cargo for discharge here includes 1,450 boxes of New Zealand butter. Prominent among the passengers are members of the Empire Marketing Board returning to England, headed by Sir Hugo Hirst.

PRIVY COUNCIL TO JUDGE LAW

LEAVE GRANTED TO APPEAL TO PRIVY COUNCIL ON MARKETING ACT

B.C. Court of Appeal Complies With Application of Chinese Potato Growers

VANCOUVER, Jan. 26.—Constitutionality of the produce marketing act will be decided by the judicial committee of the Privy Council as a result of leave, which has been granted by the Court of Appeal to Chinese potato growers.

Two test cases, in which the accused are Chung Chuck and Wong Kit, Delta Chinese farmers, were decided in favor of the Crown by the Court of Appeal, when upholding the validity of the statute.

It is hoped to have the appeal at the July sessions of the Privy Council.

REAL ESTATE DEPARTMENT IS REORGANIZED

Mr. C. E. Yearwood Takes Charge of Business Area Exclusively for Pemberton & Son

MR. H. C. HALL IS WORKING OAK BAY

Owing to the renewed activity on the real estate market, it has been found necessary by Pemberton & Son to reorganize its sales department with a view to handling the increased volume of trade more efficiently.

Major H. C. Holmes announced yesterday that Mr. Charles E. Yearwood, B.A., LL.B., who has been in charge of the Oak Bay district, will take over the business territory exclusively. This will enable him to get a grasp of city business values so as to advise clients as to the best sales available.

Mr. Yearwood, during his three years' coverage of the Oak Bay territory, sold more than $500,000 worth of property, and in taking over his new appointment has started out with the sale of 140 feet of frontage on Fort Street.

A graduate of Cambridge University, Mr. Yearwood was for some years a member of the House of Assembly at Barbadoes. He was also city magistrate for a time of the city of Bridgetown, Barbadoes. He came here eighteen years ago to take up his residence.

Replacing Mr Yearwood in the Oak Bay territory is Mr. H. C. Hall, who has been in charge of the Fairfield, Gordon Head and Ten Mile Point territory. In taking over the Oak Bay district Mr. Hall will also look after Cadboro Bay and retain his connection with the Ten Mile Point development. It has been largely due to his efforts in the selling of Ten Mile Point property that that district has been built up as a first class residential area. No less than twenty new homes, of the large type, are being erected there. So rapid has been the development in that district that it has been found necessary to extend the water mains.

Mr. Hall came here in 1902 and was first engaged in the Government service. He was with the forestry department for some time, giving detailed reports on timber limits before sale or lease of sections. His experience in surveying, timber cruising and subdividing has made him a valuable member of the firm of Pemberton & Son. Particularly has his survey and subdividing knowledge been of exceptional value and will continue to be so with every prospect of there being considerable new subdividing work to be carried out.

His connection with Pemberton & Son has been a successful one. In the selling of homes and residential site he has met with great success. In the last year he has sold more than $150,000 worth of property.

Major Holmes, in announcing the new appointments, said that the changes were necessary due to increased sales of property. During the last four months the firm had sold more than $400,000 worth of property, or an average of $100,000 a month.

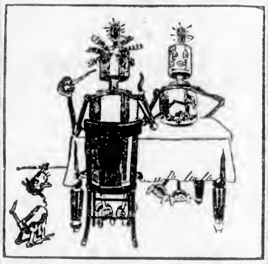

A.D. 3028

Mr. Robot: "That's the end of it; cook will have to go. These fried monkey wrenches are absolutely uneatable."

—Smith's Weekly, Sydney

DAVIS HEARING TO BE RESUMED

Man Who Was Passenger in Death Car at Time of Accident Will Testify

The trial of James Davis, of Cowichan Lake, driver of the "drive yourself" car in which Thomas Pennefather, also of Cowichan Lake, was killed on January 10 at Signal Hill, Esquimalt, on a charge of manslaughter, will resume at 2:30 o'clock tomorrow afternoon in the Esquimalt police court, at the city police station.

At tomorrow's session the Crown will place on the stand two more witnesses—Charles McHardy and James Cook. McHardy was one of the occupants of the car driven by Davis which crashed into a telephone pole on Signal Hill. He was injured in the accident and has been receiving medical attention in the hospital. Cook has been charged in the city police court with unlawfully allowing James Davis to use his driver's licence, but was too ill to appear in court or at the manslaughter hearing last week.

The coroner's inquest into the death of Thomas Pennefather, which opened on Monday, January 14, and which was adjourned in order to obtain the evidence of two occupants of the car who, on that date, were still confined to hospital, will be continued tomorrow morning at 10 o'clock at Sands Funeral Parlors.

Evidence will be given at the inquest by Mrs Lucy Tamburri and Charles McHardy. Mrs Tamburri has already given testimony in the manslaughter trial of Davis. Dr E. C Hart, the coroner, will preside at the inquest.

She—"I've forgotten the words of that new song, George."

George—"Good, now if you would try and forget the air we'd be happy."

ANTAR PASSES UP FOR GRAIN CARGO

Bound for Vancouver to load grain, the British freighter Antar left William Head quarantine station shortly before midnight yesterday.

The Antar is well remembered here as having lost her captain off Cape Flattery on December 6, 1923. Bound for the United Kingdom and Continent with grain, the vessel was just rounding Cape Flattery when her master, Captain Jones, died. The ship was brought to Esquimalt, where the first mate was made master. Captain Jones was buried in Ross Bay Cemetery on December 12.

"Nothing could possibly be as vain as you artists about the pictures you paint."

"Oh, yes, there is—our efforts to sell them."

Trouble Signs For Those Past 40

Bladder Weakness, Nervousness, Headaches, Frequent, Painful, Scanty Urination, Getting-Up-Nights

The embarrassing annoyance and genuine misery of bladder weakness, often brings discomforts of old age to those who really ought to be in the very prime of life.

Countless thousands, perhaps seven out of ten, of folks near middle life are pitiful victims of headaches, nervousness, pains in back and down through groins, frequent but scanty and painful urination—getting-up-nights.

While serious if neglected, it is ordinarily a simple matter to relieve these troubles by the pleasant home use of Dr. Southworth's URATABS, which have been victorious in thousands of cases, after other treatments have failed.

No matter how serious or of how long standing your condition may be you can quickly prove the value of URATABS without risk of cost—for any good druggist will supply you on an absolute guarantee of satisfaction or money back. If URATABS bring you quick and certain comfort you will be greatly pleased. If they do not fully satisfy, their use will cost you nothing. Try URATABS today and see what a difference they make. (Advt.)

ALLOWAY TURNS BACK TO PORT

FORMER SHIPPING BOARD VESSEL PUTS INTO PORT ANGELES FOR REPAIRS

Vessel Left Here for Japan on Thursday Afternoon After Long Stay

Forced to turn back a second time on her voyage to Japan to be scrapped, the former United States Shipping Board freighter Alloway arrived at Port Angeles on Friday morning in command of Captain H. S. Throckmorton.

The Alloway left Esquimalt for Yokohama and Osaka at 5 40 o'clock Thursday afternoon after undergoing extensive engine repairs, as a sequel of a complete breakdown off Cape Flattery on January 3. She was in a seaworthy condition when she left here and averaged 7.5 knots through the Strait of Juan de Fuca.

The Alloway left Port Angeles for another attempt at the Pacific at 3 o'clock yesterday afternoon.

THE COLONIST IN NEW YORK

The Colonist is delivered to the principal New York hotels, on order only, by the Long Acre Newspaper Delivery. Order may be given to the Mail Clerk of your hotel or telephone to Longacre 4640.

Pre-Inventory Clean-Up Sale

In All Departments

Commences Tomorrow

All Oddments of Women's and Children's Wearing Apparel Greatly Reduced for a Speedy Clearance Prior to Our Annual Inventory

Angus Campbell & Co., Ltd.
1008-10 GOVERNMENT STREET

YOUR LAST CHANCE
Electric Range Clearance
Until Jan. 31 Only
Check These Bargains

MOFFAT RANGES
3 only at $83.50
3 only at $93.50
(Small size)

MOFFAT RANGES
1 only at $138.50
1 only at $140.00

A WONDERFUL BARGAIN IN A LARGE MOFFAT
1 only $162.75

WESTINGHOUSE AUTOMATIC
1 only $152.75

Lamp Special
4 only, Floor Lamps
$5.35 Each

HOTPOINT AUTOMATICS
3 only ...... $158.75, $169.50 and $187.75

ALL FULLY GUARANTEED

ANY RANGE ONLY $10 CASH
Balance Monthly

B.C. ELECTRIC
DOUGLAS STREET LANGLEY STREET

Woman Proves to Be Too Much for Purse Snatcher

WINNIPEG, Jan 26.—Putting up a plucky struggle, Mrs. S. E Gee, of Virden, Man., president of the United Farm Women of Manitoba, thwarted an attempt of a purse snatcher here last night to seize her handbag, which contained valuable jewelry and papers.

En route to a friend's house for dinner, Mrs. Gee was walking along a street in the downtown section when the man accosted her, grabbing the bag. The strap broke, but Mrs. Gee had a firm hold on the purse. In his attempt to get the purse, the man shook Mrs Gee, knocked her down and dragged her to the centre of the roadway. Several persons witnessed the struggle, but only one had nerve enough to go to her aid, J. C. Goodenough. He grabbed hold of the attacker, but the purse snatcher broke away and escaped.

The purse contained little money, Mrs. Gee said, but in a small jewel box were several rings, brooches and ornaments.

"Build B.C."

Returned Soldiers Supply Milk

Over 500 returned soldiers dairy farming in Fraser Valley ship milk to Pacific Milk plants. So folks, in addition to the good you do to British Columbia as a whole with every can of Pacific Milk used, there is the prosperity of 500 soldiers which you further and everyone is glad to do this.

PACIFIC MILK
Factories at Abbotsford and Ladner
"BUILD B.C."

WILLIAMS IS READY
To Supply You With Pure, Clean and Creamy
JERSEY MILK
Buildings' Grade "A" Cows' 100% Free From T.B., Utensils and Methods 100%
Provincial Government Inspection, January, 1929
PHONE C. H. WILLIAMS, COLQUITZ 91M

"FUR COAT STOLEN"

You often see such an item in the newspaper. We insure fur coats under an "All Risk" Policy covering every hazard except moths and wear and tear. Policy covers anywhere in Canada or United States.
Annual premium from $6 up, according to value.

PEMBERTON & SON
Insurance Agents Est. 1887
625 Fort St. Phone 388

North Quadra

High situation, in about one-third acre, with oak trees, good soil; with a view of the sea. In the sun all day.
New Stucco Bungalow, large living-room, special feature breakfast-room, two bedrooms, cement basement, laundry tubs, three-piece bathroom and shower; garage, cement floor. Taxes, $12.00 .... $4,800

Esquimalt—Modern

Excellent Four-Roomed Bungalow, on large lot; good garden; low taxes $1,600

Coles, Howell & Co., Ltd.
Fire, Auto, Accident and Health Insurance
1205 Broad Street Phone 65

The Daily Colonist

Established 1858.

The Colonist Printing and Publishing Company, Limited Liability.

J. L. Tait, Business Manager.

Subscription Rates by Carrier and by Mail in Districts Contiguous to Victoria, Served by Colonist City Carriers:

Yearly	$12.00
Monthly	1.00

Subscribers in ordering change of address should be particular to give both old and new address.

Subscription Rates by Mail:

To Canada, Great Britain, the United States and Mexico, except districts as above:	
Yearly	$6.00
Half-Yearly	3.00
Quarterly	1.50

All subscription rates payable in advance. Mail subscribers are requested to make all remittances direct to The Daily Colonist.

Sunday, January 27, 1929

FISCAL POLICIES

Mr. W. C. Shelly, the Provincial Minister of Finance, deserves the heartiest congratulations on his maiden speech in the Legislature. It was his province to give an exposition of the reasons which led him, as Minister of Finance, to employ fiscal agents of the highest repute in disposing of securities which it was necessary to sell without loss of time. To those who understand the financial situation and are aware of the position in which the finances of the province had been left by the late Liberal Government, Mr. Shelly's explanation was unnecessary. It is as well, however, that it should have been made. It dispones of erroneous opinions and furnishes a complete and conclusive answer to the strictures indulged in by Mr. T. D. Pattullo, the Leader of the Liberal Opposition in the Legislature.

Mr. Shelly showed an entire grasp of the financial situation. His explanation was put forward in a business-like way which business people cannot fail to understand. The loans in question were loans which the former Liberal Government was authorized by the Legislature to contract. Again and again that Government was advised, by financial authorities such as the Canadian Bank of Commerce and the Dominion Securities Corporation, that the money rate was stiffening and that the time was ripe to sell long term securities. The advice was ignored. On July 11 last the Deputy Minister of Finance wrote: "The outgoing Cabinet unfortunately is not inclined to enter at present into any new financial obligations for the future and feels disposed to leave this financing for the incoming Cabinet. This I very much regret as I feel a loss will be sustained by the delay."

Mr. Shelly estimates that the loss which the province actually suffers, because of the disinterest of the late Government and the fact that it turned a deaf ear to financial advice from strong quarters, amounts to $7,000,000. This is anything but a comforting reflection in view of the steady great debt of British Columbia and the heavy taxation that prevails. The present Government, as has been shown in the matter of Public Works, is in favor of open tenders where contracts are concerned or where loans are being effected. In the emergency which arose because of a set of conditions aggravated by the late Government's failure to carry out the agreement of making available to the province the aid of a powerful financial syndicate with large selling forces and institutional connections. The result justifies the step in every sense, and unquestionably saves the province a considerable sum of money.

In a single speech, and by the businesslike aptitude shown in its mastery of details and logic, Mr. Shelly has proved himself an asset of high value to the Government and a stanch guardian of the finances of the province. Incidentally, by having aroused the necessity for such an explanation, the Liberals have incurred further odium for the financial methods which they employed while in power. Mr. Shelly has been able to prove, within a brief few months of assuming office, that he is given promise of being one of the most capable Finance Ministers the province has ever had. His choice for inclusion in the Cabinet must be a matter of considerable pride to Dr. S. F. Tolmie, the Premier.

BIBLE READING IN THE SCHOOLS

Can there be moral education without some knowledge of what is would appear to be an impossibility in a Christian country, where the law of the land is based upon the Ten Commandments and the moral principles enunciated by the Son of Man. Education in its most extended significance is the art of developing and cultivating the various physical, intellectual and moral faculties. Of these three branches of the one art moral education embraces the various methods of cultivating and regulating the affections of the heart. So far moral education has been practically neglected in the State system which prevails in British Columbia. So long as it is, education is imperfect, and, where it excludes the Bible from the schools, it is imperfect in both a moral and a literary sense.

There is a section of material thought which prides itself on the fact that what is dalled secular education prevails in this province. The opposition to Bible reading in the schools is not wholly the outcome of sectarian philosophy for some of the opponents of religion are anxious enough that some moral instruction should be forthcoming. They have little, however, worth while to present as a basis of moral education. That a left-wing tendency to the guidance of individual teachers whose viewpoints regarding moral sanctions may vary considerably. So far as the young are concerned—in their school careers—the opponents of Bible reading seemingly see no value in the fact that Bible stories illustrate right conduct and throw into relief those great principles on which our society is founded. The Bible is a storehouse of moral instruction, but it is excluded from the schools. It is the fountain from which so much that is excellent in English literature has sprung. Its English is the English from which Shakespeare and Bunyan derived their inspiration. It teaches the elements of simplicity, directness and virility in the language.

Apart from its moral lessons the Bible is the greatest of literary storehouses, the Book from which every author of the first rank has derived inspiration. To omit it from any scheme of education, which presumably cultivates physical, intellectual and moral faculties, is to deprive the student of a beacon light in knowledge. Reports in recent years of the English Board of Education laid exceptional stress on the value of Bible reading in the schools. "The greatest translation in English," one of these reports says, "should be universally read, for more read than it is at present, both in universities and schools." It is the Authorized Version to which allusion is made, and it is described as "among the greatest of English classics," that, "has been the most influential of them all, as well on English literature as on English life."

The place of the Bible in the schools has been defined by English educational authorities. The following statements in this regard have been made: (1) "The view of English literature and its position in a national system of education suggests a number of corollaries; among them one of the most obvious would naturally deal with the reading of the Bible." (2) "The power of the Bible upon our language, our literature, our national life and thought, has been lost sight of because the possibility has not hitherto been imagined that a liberal education may be and should be, not only a gift within the reach of every child, but the very gift purposed by the State in undertaking the elementary training of its citizens. From the moment when this is admitted, it will be seen to be no longer possible to deprive our schools of the free and impartial study of the Bible. If we set aside, as we do with any other classic, all consideration of its bearing upon dogmatic religion, there can be no division of opinion as to its historical importance and effect in this country." (3) If the English Bible holds this unique place in our literature; if it be at once a monument, and perhaps the best of all a well of English undefiled, no stagnant water, but quick, running, curative, refreshing, vivifying; may we not agree to require the weightiest reasons why our instructors should continue to hedge in the temple and pipe the fountain off in professional channels, forbidding it to irrigate freely our ground of study?"

There are countless reasons which might be educed to show why in any Christian country the Bible should never be excluded from the schools. The main reason is because it is a part of education itself, since it is, where Christianity is concerned, the fountain head of moral instruction. We have a so-called secular press that does not exclude the Bible from its columns, and wherein it ever did its influence would be proportionately weakened. But the scope of secular education is cabined, cribbed and confined by the exclusion of the Bible from the schools. Without God in the schools, all the teachings which the League of Nations is seeking to inculcate will fall on barren ground, for it is only the Lord who will give strength unto His people, only the Lord who will bless His people with peace.

Unwillingness to work is one of the enfeebling signs of the times. "The world has gone mad over easy money," says Mr. Henry Ford. "People seem unwilling to work for what they get. They take delight in attacking rich men, never stopping to think that most of these rich men started poor and earned what they now have." This conception is undoubtedly due to the spread of Socialism as a political theory. Mr. Ford at his works has had many practical demonstrations of the attitude which prevails. The same attitude is evident in every community and in most relationships of life. The gospel of work, like other gospels, is being put in the discard, and men continue to wonder at the lack of success in their lives. They are seeking blindly and vainly for a royal road to a competence, and even to wealth, instead of knuckling down to the task at their hands and doing it with all their might. That is the only way of "making good" and retaining one's self respect.

The Weather

Meteorological Office, Victoria, B.C., at 8 p.m., January 26, 1929.

TEMPERATURES

	Snow	Min.	Max.
Nanaimo	0.00	32	32
Victoria	.30	31	37
Vancouver	1.00	28	32
Kamloops	.6	16	32
Barkerville		4b	
Estevan Point		34	40
Prince Rupert		24	36
Atlin		22b	34
Dawson		42b	46b
Seattle	Trace	34	42
Portland	(min. .06)	40	46
San Francisco	(min. trace)	46	54
Spokane	1.00	6	16
Los Angeles		44	64
Pocatello		9	31
Cheyenne		10	34
Grand Forks	1.20	2b	18
Nelson	1.00	7	16
Kaslo		8	18
Calgary		22b	18b
Edmonton		20b	34b
Swift Current		40b	20b
Prince Albert		36b	14b
Qu'Appelle		36b	14b
Winnipeg		26b	14b

FORECASTS

Victoria and Vicinity—Fair to high north and east winds, unsettled and decidedly cold with occasional snow.

Vancouver and Vicinity—Fresh to high north and east winds on the Gulf; unsettled and decidedly cold with occasional snow.

SATURDAY

Maximum	37
Minimum	32
Average	34
Minimum on the grass	20

Bright sunshine, 2 hours 12 minutes.

Rain, .17 inch. Snow, .30 inch.

Central time of the weather, snowing.

8 P.M. WEATHER REPORTS

Victoria—Barometer, 30.62; wind, N.E., 30 miles, snowing.

Vancouver—Barometer, 30.62; wind, N., 6 miles; cloudy.

Kamloops—Barometer, 30.92; wind, W., 6 miles; cloudy.

Barkerville—Barometer, 29.88; calm; fair.

Prince Rupert—Barometer, 30.22; wind, N.E., 4 miles; clear.

Estevan Point—Barometer, 29.94; wind, N., 13 miles; fair.

Tatoosh—Barometer, 30.54; wind, W., 20 miles; cloudy.

Portland—Barometer, 30.64; wind, W., 12 miles; cloudy.

Seattle—Barometer, 30.58; wind, N.E., 8 miles; snowing.

San Francisco—Barometer, 30.02; wind, W., 4 miles; cloudy.

"THE SIMPLE LIFE"

"My life in the country did at least teach me this—that the really stimulating things in life are the natural things, and the really wearisome things were the noisy, unnatural things," writes Beverley Nichols in The London Magazine. "Among my discoveries I may mention these: That it was more exciting to stalk still trees to dance, that silence was more eloquent than speech, that water was more stimulating than wine, that fresh air was more intoxicating than cigarette smoke, that sunlight was more subtle than electric lights, that the scent of grass was more luxurious than the most expensive perfume and the slow, simple observations of the average farmer were wise than the most sparkling epigrams of the latest wit."

LIFE'S IRONY

Life kept the one thing which I sought,
But gave a treasure others prize.
None knows how dearly it was bought—
Instead, all care me for this!

—Elizabeth Bodland, in The New York Sun.

Note and Comment

By R. B. D.

The Colonist (not this department, but a more important department of the paper) has been charged with responsibility for the late display of ill-temper on the part of the weather. The charge of the "allegation" is that in spite of the benign disposition of the weather at any season of the year, and particularly at this expensive season of the year, is to invite reprisals on the part of the weather man. The advice is that it behoves us as part of the paper ever is tempted to talk about the weather, that the proposition of touching wood or performing some other mystic incantation should immediately be resorted to for the purpose of propitiating the powers of the air.

* * *

But when the editor of this or any other great family journal is presented by some kind-hearted lady with a bouquet of most fragrant and beautiful flowers composed of roses and primroses, and of some other flowers quite as beautiful but not quite so fragrant, picked in her front garden in old Winter, would it not be very ungracious and in no manner public acknowledgment of the gift? And in what manner could such an acknowledgment be made without a reference to the state of the weather? Thus an obvious duty had to be done, and was done. If the weather man happened to be in a mood as obdurate as the habitual mood of a retired colonel of the Indian army, and heaped snow not only upon the head of the editor but upon the flowers of all his sweets, is that any reason why an act of obvious duty and ordinary courtesy should not be done?

* * *

We take it that the readers of the paper are not so superstitious as to believe what our monitor seems to believe. Until if no reference had been made to the weather in this column, or in a contiguous column, and to the fact that blows in from old Winter in Victoria, that we should not have had to endure the trials and tribulations of a comparatively light snowstorm in the middle of the month of January. At any rate, whatever the provocation and the consequences, we have had something that is almost as rare in Winter as a blackbird in December. We are therefore almost tempted to say that the Winter is ended and Spring is at hand, or if not immediately at hand, just around the corner; but we manifully resist that temptation for fear of further reprisals. Still it is quite safe to say that now the snow is gone, the flowers of Spring will soon be in full bloom and the orderly processes of Nature will proceed without serious interruption. The sun is rising earlier in the mornings and retiring to rest later in the evenings, and old Mother Earth will soon be wooing her youth and donning the garments of Spring.

* * *

Speaking of the weather and one of the compositors called us late, light and brief snowfall, a lady resident of the district of Maywood asks us to say something on behalf of the boys whose daily task it is to deliver The Colonist to subscribers. We are or course delighted to comply with this request, for we have often wondered at the faithfulness and promptitude with which the lads discharge their duties at all seasons of the year and regardless of the state of the weather. The state of the weather seems to be a matter of indifference to them when duty is to be done. The windows of houses may be open and rain falling, they may be blowing fiercely and waves beating upon the sensbore. The highways may even in a great while be blocked with billows of "the beautiful." But this Colonist is always to be found in its appointed place at the appointed time. We have often wondered how the circulation manager contrived to select and keep such a staff of brave, loyal and devoted lads.

* * *

In her plea for the boys the lady from Maywood wrote: "Could I beg of your able pen to ask the people who take The Colonist to remember the carriers that bed weather by giving a little help to the way of putting out a box or something for the paper. I am sure many of them do not realize that the boys have to be up by 3.30 if they live in the outskirts, and by 4 o'clock at the latest. Most of them go to school. Some have to work. On a morning like this they had to walk most of the way besides carrying about ninety papers two miles. Perhaps it is not so bad in the city, but in Saanich, where the houses are so far apart and very little traffic, it certainly is hard travelling. I will thank you most heartily if you do this little kindness for the boys who have to be up so early and go out wet and snowy days. I think if the people realized what the boys have to do and how little they would be glad to help them."

* * *

"The Canadian politician," says a French admirer, "is a man who speaks straight from the shoulder. We wish some of them would speak from a little higher up."

* * *

Gas Coke, the best and most economical solid fuel for furnaces and open fireplaces. $8.00 a load, delivered within the city limits. Victoria Gas Co., Langley Street.

MORE FASCINATING THAN FABLE

WHY CAMELS HAVE HUMPS

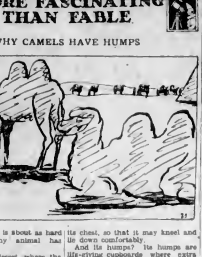

THE camel's life is about as hard as most any animal has to bear.

It lives in the desert, where the blinding dust storms sting its eyes and where water is small, even a great distance. The hot sand grinds its feet. It must live days without food, and if nature had not been extraordinarily kind to it, probably not a single camel would be alive to lope over the desert today.

But it is marvelously protected against these hardships.

Its nostrils, for instance, are slanting, and it can close them in sand storms so that part of the stinging dust is kept out, and still air can get in.

Its lashes are thick and long and shade its eyes from the blazing sun and glaring sand almost as well as sunglasses would.

Its feet are padded with cushions against the blistering sand, and its are its elbows and knees and even its chest, so that it may kneel and lie down comfortably.

And its humps? Its humps are life-giving cushions of fat. Some fat is stored for use during the hottest days. Humpless camels couldn't live long.

But the camel doesn't starve if his teeth can help him, for they are sharp and pointed and as strong as steel, and can chew the toughest shrubbery. And the camel can smell water across vast distances of sand.

Once he reaches a oasis he gulps he not only slakes his thirst—he fills the pouches of his stomach with water besides. These pouches, which are really a kind of stomach, he may then close off to keep the water in storage against the thirst of another long, dry journey.

But even with all these advantages, the camel's lot is not an enviable one. He generally lives for forty man years—by Uriah G. Weiler, Ph.D

(Copyright, 1928, Republic Syndicate, Inc.)

Premier Baldwin To Unveil Statue To Mrs. Pankhurst

LONDON, Jan. 26.—Premier Stanley Baldwin has consented to unveil a seven-foot bronze statue of the one-time suffragette, Mrs. Emmeline Pankhurst, to be erected in Westminster this Summer from publicly subscribed funds.

The Rhyming Optimist

By Aline Michaelis

BELIEF

No miracle is greater than belief.
That hidden sense which dwells somewhere within
Man's inner self, unincumbered by his grief,
Unswerving and critic and unstained by sin.
For through belief stupendous things are done;
Where it has flourished free from doubt's dark taint,
Life has grown fairer, flowerlike towards the sun;
Its force has changed a sinner to a saint!
Belief has urged Earth's conquerors always.
From triumph on to triumph greater still;
Its torchlike glow has fired dark nights, dim days
With vaster share of courage and of will.
Believe! Your wondering eyes will see the thing
For which you longed to vital being spring!

Letters to the Editor

We letter to the Editor will be inserted unless the writer's name and address of the writer. This rule admits of no exceptions.

CIVIC AFFAIRS

Bir.—On January 17 a communication in The Colonist, dated January 13, under the heading "Municipal business," signed "R. E. Dawson," in reply to my letter "Community in Civic Affairs," published on January 13.

Mr. Dawson is evidently a very careless person and an incapable quantity both as to dates and what he states. He is not on the taxpayers' list nor in the directory, nor is he in the telephone or voters' lists. His insinuations are all false.

It is regrettable there is any person in Victoria who would write letters of that sort securing publication under one of the best of names.

"Dawson."

R. T. WILLIAMS,
634 Vice Street, Victoria, B.C., January 25, 1929.

Jots From History

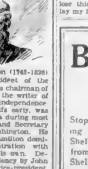

THOMAS Jefferson (1743-1826) was third president of the United States and a chairman of the committee, was the writer of the Declaration of Independence. He started public life early, was Governor of Virginia during most of the Revolution and Secretary of State under Washington. He resigned because Hamilton dominated the administration with views opposed to his own. Defeated for the presidency by John Adams, he became vice-president. He was tied for the presidency by Aaron Burr in 1801, but was elected through the influence of Alexander Hamilton. Jefferson bitterly opposed centralization of government and founded the first Republican party in opposition to Washington, Hamilton and Adams. As president, he was responsible for the Louisiana purchase. He died in 1826, on the fiftieth anniversary of the signing of the Declaration of Independence.

Choose Your Furniture to Last a Lifetime

Beauty and quality are ingrained in all Weiler furniture and as some more so than in Gibbard bedroom and dining-room suites of solid walnut—superior wood that defies the ravages of time. Every Gibbard piece bears an absolute guarantee as to quality of materials and workmanship. Every piece will bring into your home the supreme beauty of modern decorative art. Back of this stands the Weiler reputation of over 40 years of honest dealing. Let our window display on Monday acquaint you with this better furniture. We would be pleased to explain to you its outstanding advantages.

WEILER'S
Complete House Furnishers
Government Street Established 1862

YOUR LUMBER REQUIREMENTS
Large or small, promptly and carefully attended to.
Lumber, Mouldings, Windows, Doors, Cypress Fireproof Wallboard Newvel Shingles, Laminex Doors, Mahogany Doors, Etc.
The Moore-Whittington Lumber Company, Ltd.
Sawmill Phone, 298 Factory, 2697

Tungar Battery Chargers $12.25
Guarantee Your Radio Tubes and Double Its Life
JONES BROS. Corner Yates and Broadway
J. B. MORGAN, Radio Dept.

B.C. Foot Hospital
Pulton Arches, Bunions, Swollen Ankles, Club Foot, Paralysis, Any Foot Troubles Arch Supports and Appliances Made. 30 Sound Years Ahead of Any Other Corrective System
Free Examination Phone 697 Dichart Bldg., 740 Yates St.
A. R. BUNGLEY (Orthopedist)

Donation Party
In the Memorial Hall Next Saturday, from 9 a.m. to 9 p.m., for receiving articles given for the Seventieth Anniversary Exhibition and Bazaar (to be held from February 6-9), in aid of the Baptistery Windows' and Children's Corner Fund (New Christ Church Cathedral).
¶ Season Tickets for the Exhibition (Souvenir "Cathedral Builder" button given with each) on sale at city music stores, at Memorial Hall, etc; 25c for children, 50c for adults. A season ticket will admit the holder to the exhibition as many times as desired.
¶ Popular Prices for general admission at the doors (February 6-9), for those without season tickets: 10c for adults, 5c for children.

Father—Now I'm giving you a good job in my mill. I want you to work your way up.
Son—But, father, there's no future in it. I want to work in some place where I can marry the owner's daughter.

RUBBER STAMPS
Rubber Type, Inks, Daters Seals
Sweeney-McConnell, Ltd.
1218 Langley Street Phone 178

IS THIS EXPENSIVE?
—You get three treatments free, without obligation.
—If you wish to continue, you get twelve more for $5.00.
—You can rent I-on-a-co, let the whole family benefit.
—The selling price of I-on-a-co is $40.00.
—Any moneys already paid for rental or treatments are credited on purchase price of I-on-a-co.
—Treatments are simple and not inconvenient.
—The Original Wilshire I-on-a-co Belt has relieved many Victorians.
—Ask anyone who uses an I-on-a-co.
Note the Number—504 Sayward Building
Office Hours: 12 Noon to 6 P.M., Week Days Only
Telephone 2362 H. A. Coward, Sales Manager
Wilshire's I-ON-A-CO

AIR PILOT IN AS HECTIC FLIGHT

BECOMES UNCONSCIOUS AT HEIGHT OF 12,000 FEET—59 BELOW ZERO

Recovers on Way Down — Plane Bursts into Flames—Makes Leap With Parachute

SPRINGFIELD, O., Jan. 26—Lieut. J. B. Hoskins, army air pilot, made a parachute jump to safety from his burning airplane near New Carlisle today, after he had become unconscious while flying at a height of 12,000 feet, in a temperature of sixty degrees below zero.

Hoskins called the Fairfield intermediate air depot, where he is stationed, and told officers that he became unconscious while flying at that height. He said he regained consciousness when the plane reached the 10,000-foot level and that he had brought his plane down to the 3,000-foot level when a connecting rod broke and the ship burst into flames.

He was making a test flight with a new primary training biplane from the Fairfield depot.

Regimental Orders

16TH SCOTTISH

By Lieutenant-Colonel D. B. Marvin, D.S.O., M.C., commanding 1st Battalion (16th) C.E.F.: The Canadian Scottish Regiment.

Victoria, B.C., January 26, 1929

Duties—Duties for the week ending Monday, February 4, 1929: Orderly officer of the week, Lieut. W. S. Pollard; next for duty, Lieut. T. H. Woolison. Battalion orderly sergeant, Sergt. C. H. Harrison; next for duty, Sergt. H. L. Hendrin. Battalion orderly corporal, Corpl. D. S. Midgway; next for duty, Corpl. C. C. Harris.

Parades—The battalion will parade as strong as possible at the Drill Hall, Rae Street, on Monday, January 28, at 8 p.m. Dress: Drill order. Training—Training will be carried out under company arrangements.

H.T. COMPANY, 11TH DIVISION C.A.S.C.

Major and Adjutant, 1st Battalion (16th) C.E.F., The Canadian Scottish Regiment.

Notice—All members of the unit who have full dress in their possession will report at once to the quartermaster stores at once.

H.T. COMPANY, 11TH DIVISION C.A.S.C.

The company will parade at the Armories at 8 15 p.m. on Tuesday, January 29, for drill and shooting. Work on the model motor vehicle will be continued by the following: Transport Section. Dress: Drill order.

H. L. BOSE, Capt.
Officer Commanding H.T. Company, 11th Division Train, C.A.S.C.

Mrs. A—Do you've been married three times already?

Mrs. B—Yes. Three times, and if I had this one I know where I can lay my hands on a fourth.

Broken Eggs
Stop having 'em by feeding "Saanich" Poultry Shell, made on the Island from Clean Cannery Shells and sold by all good feed dealers.
Saanich Canning Co., Ltd.
Sidney, B.C.

ESTABLISHED 1885
LADIES FIND COMFORT IN
ENNA-JETTICK Health SHOES
$6.85 $7.85
The Only Shoe That Fits Like a $14 One
Maynard's Shoe Store
649 Yates Street Phone 1232
WHERE MOST PEOPLE TRADE

Worthy of its name is the latest Addition to the SPARTON Line . . . a True
SPARTON EQUASONNE
With all The amazing qualities That have made SPARTON The sensation of the Radio World
The glorious voice of the Sparton is now within the reach of every lover of music, at a very moderate price.
Model 930 With Dynamic Speaker
Price, Complete, $275, Installed. No Extras
Be sure to hear the Sparton before deciding on your future radio.
DAVIS & KING, LTD.
719-721 Fort St. (Next to Cornwell's) Phone 711

Re[illegible]rs and Alterations
Fences, sidewalks, verandas, steps, shelving, cupboards, partitions, etc. Estimates free.
Let Disabled Ex-Service Men Figure on Your Requirements
The Red Cross Workshop
584-6 Johnson St. (Just Below Government) Phone 2169

Consult
E. S. Woodward
re
Life Insurance
308 Campbell Building
Phone 8712

HAYWARDS B.C. FUNERAL CO.
Phones 2235-2236 2237

OPTOMETRISTS
Long Experience Success Assured
STRAIN'S
1341 Broad Street Phone 8851

TEL 5776 DRIVE U TRUCKS
HILL'S DRIVE YOURSELF CARS
721 View Street

Snaps in Short Flooring
All Clear, Kiln-Dried Material
1 by 4 Edge-Grain Fir, 3 and 4 Feet
1 by 4 Flat-Grain Fir, 2 and 3 Feet
1 by 3 Flat-Grain Fir, 3 and 4 Feet
1 by 3 Flat-Grain Cedar, 3 and 4 Feet
CAMERON LUMBER CO. LTD.

MISS CARSON'S FUNERAL HELD IN NATIVE CITY

Formerly Attached to Victoria West School Staff, Then Studied Nursing at University

HAD RESPONSIBLE POST IN SPOKANE

Miss Leila Audrey Carson, daughter of Mr and Mrs. W G. Carson, of 414 Hillside Avenue, passed away at Tranquille Sanatorium, Kamloops, on Tuesday evening, her funeral taking place yesterday afternoon Miss Carson was born and educated in Victoria, being engaged as a teacher in the Victoria West School for several years, later taking a course in the University of British Colombia, where she was one of the outstanding students, being twice elected president of her class. She graduated at the head of her class in April, 1923, with the degree of B.A. Science in Nursing, later in the year graduating from the General Hospital.

She then took a responsible position in St. Luke's Hospital, Spokane, where she was in charge of all the surgical work of the hospital, and which work she had to resign on account of failing health. She made a gallant fight, but being weakened by a serious illness contracted during her training course, tuberculosis claimed her.

While in Victoria she was an active member of the Daughters of Pity and also of the V.A.D., being in the later years of the war in charge of the V.A.D. work at Stadacona Hospital and received the St. John Ambulance gold medal in recognition of her war services.

Fond of athletics and the great outdoors, she was interested in tennis, hockey, basketball, swimming, canoeing, and other outdoor sports.

Besides her mother and father she leaves two uncles, Dr. J. H. Carson, of Vancouver, and Mr. T. O. Carson, of Saskatchewan, and three aunts, Mrs. Hopkins and Mrs Cameron, of Saskatchewan, and Mrs. Arthur Belfry, of Tranquility, California.

Other near relations are Dr W H Gaddes, Victoria, Dr Thomas Gaddes, Metchosin, Mr. H. Gaddes, Vancouver, Mrs. Irene Thomas, Vancouver, Mrs. H. Davy, Mrs. Strachan, Victoria, and Mr. Ing D. Carson, Philadelphia.

The funeral took place to Ross Bay Cemetery, leaving from Hayward's B.C. Funeral Chapel at 2 o'clock, Rev. J. P. Westman officiating. The hymns sung were "Rock of Ages Cleft for Me," and "Safe in the Arms of Jesus." A large gathering of friends and relatives were present, including Mr. S. C. MacPherson, representing the Canadian Legion, Pro Patria branch. Numerous beautiful floral designs covered the casket and hearse. The following students of the University of British Columbia and classmates acted as honorary pallbearers Misses Esther Naden, Norah Armstrong, Myrtle Harvey, Anne Yates, Mable Johnston and Miss Benvie The active pallbearers were Messrs. Harry Beach, J. O Gould, Tod Murray, W A. Cameron, Cecil Ross and A. G. Bird.

ATTRACTIVE FILM AND LECTURE SET

Lowell Thomas Will Return in Story of India and Afghanistan Saturday

The National Council of Education announce that Mr Lowell Thomas will present his new illustrated travelogue, "Through Romantic India and Into Forbidden Afghanistan," at the First Baptist Church next Saturday at 8 15.

Following his tour of the world with his celebrated film, "With Allenby in Palestine and Lawrence in Arabia." Mr. Lowell Thomas, accompanied by his photographic colleague Mr H A. Chase, went to India with the intention of gathering material for a film and lecture which would give the people of the Western world an opportunity of seeing the East as it really is, and perhaps, help to bring about a better understanding between the East West.

Two years were devoted to the undertaking and Mr Lowell Thomas crossed India nine times in gathering his material He traveled over 60,000 miles in that country and in the little known Central Asian country of Afghanistan More than a million people appear in the finished production as well as hundreds of elephants, tigers, cobras, and "all that is weird, mysterious and beautiful in the strangest country on earth."

This remarkable journey would, no doubt have presented almost insurmountable obstacles to Mr. Lowell Thomas were it not for the fact that in filming of "Through Romantic India" he was working with the approval and co-operation of the Government authorities. The authorities —realizing that much might be done by a film showing the true facts of life in the vast Indian Empire, from one end of the social scale to the other, towards setting right some of the many misconceptions and false ideas prevalent, especially on this side of the Atlantic, in regard to the successes and achievements of British rule in the East—gave Mr Lowell Thomas every assistance in their power Strings of elephants, special trains and steamers were placed at his disposal and, during the last and most important part of their journey, Mr Lowell Thomas and Mr Chase had the assistance of Major Francis Yeats-Brown, D.F.C., an Indian army officer of the 17th Cavalry

Toc H Meeting

The next meeting of the Victoria group of Toc H will be held in the club quarters, 521 Bastion Street, on Thursday evening January 31, at 8 o'clock At this meeting the new chapel will be dedicated

Mr. W. P. Tierney Dies

VANCOUVER, Jan 26 Another link with the pioneer railway construction history of the Pacific Northwest passed today, when William P Tierney died at 1 a.m. in the family residence, 1454 Balfour Avenue, after a three weeks' illness. Resident of British Columbia for thirty-three years, Mr Tierney was born at Eastman's Springs, near Ottawa, in 1849.

CANADA'S DAIRY HERDS

One million, four hundred and ninety thousand, three hundred and forty cows supplied milk to creameries in Canada during 1926.

Big Family Moves Into Land of Promise

ABOVE is the Gellert family, comprising Mr. and Mrs. Mike Gellert and their eight boys and two girls, who have just passed through Edmonton, Alberta, on their way from Munroe, Washington, to a farm Mr. Gillert bought at Golden Spike, Alberta, twenty miles west of Edmonton, where they are now establishing themselves. This family of twelve is one of the largest that has gone to Alberta in recent years.

KINSMEN HOLD FETE THURSDAY

ORIENTAL FANTASY WILL BE PRESENTED AT CLUB'S ANNUAL LADIES' NIGHT

Mr. Walter Miles Is Honored by Clubmen—Kumtuks to Install Officers on February 4

CLUB CALENDAR

MONDAY—Gyro Club, Chamber of Commerce Cafe; luncheon, 12:10 p.m.
TUESDAY—Kiwanis Club, Empress Hotel ballroom, luncheon, 12:10 p.m.
TUESDAY Y's Men's Club, Y.M.C.A.; supper, 6:15 p.m.
THURSDAY—Rotary Club, Empress Hotel ballroom; luncheon, 12.10 p.m.
THURSDAY—Round Table, Empress Hotel private dining-room supper, 6 p.m.
THURSDAY—Kinsmen Club, Empress Hotel, supper, 7:30 p.m.
FRIDAY—Usadians Club, Dominion Hotel dining-room; luncheon, 12.45 p.m.
SATURDAY—Gyro Club, Empress Hotel ballroom, annual banquet, 7 p.m.

The Victoria Kinsmen Club will hold its annual ladies' night gathering next Thursday, in the Empress Hotel. Supper will be served at 7:30 p.m., followed by the presentation of an Oriental fantasy The programme will be concluded with dancing

Members of the Kinsmen Club at their last meeting, presented to Walter Miles, past president, a suitably inscribed gold locket in appreciation of the services he rendered the organization while its president in 1928 President Robert W Wootton, in making the presentation, spoke in eulogistic terms of the work performed by Mr Miles.

Mr. Robert Naild will address the Rotary Club luncheon next Thursday, at noon, in the Empress Hotel ballroom, on "The Value of Technical Education" Members of the City School Board will be guests of the club, and Trustees George Jay (chairman of the board) and G A A Hebden, will speak briefly. The trustees will be introduced to the clubmen by School Trustee Alex Peden, who is a member of the Rotary Club.

The Kumtuks Club will install its 1929 officers at a luncheon meeting on Monday, February 4, at 12 noon, in Spencer's private dining-room. The presidents of other service clubs in the city will be invited to attend the fete

KIWANIS MEETING

Club objectives will be discussed by members of the Kiwanis Club at their luncheon Tuesday, in the Empress Hotel ballroom The entertainment will be furnished by the Kiwanis orchestra

Mr. George Robinson, of Elk Lake, well-known seed grower, will speak to the Gyro Club at its luncheon tomorrow, in the Chamber of Commerce Cafe, on the bulb and seed industry. The 1929 officers of the club will be installed next Saturday night at the club's annual banquet, which will take place in the ballroom of the Empress Hotel, commencing at 7 o'clock. Dancing will conclude the function.

Dr. Douglas W Graham, first president of the Victoria Table of Ye Loyal Knights of the Round Table, will give an illustrated address on "X-ray Diagnosis," at the supper meeting of the Round Table next Thursday evening, at 6 o'clock, in the Empress Hotel private dining-room.

LOOK in the CLASSIFIED
Answers for the Question Box
WHO wants to hire a bright young man . . WHERE can I find a good cook . . WHEN is the next auction sale . . WHY should I rent an apartment . . . WHICH is the best used car to buy . . ?
These and myriad similar questions are answered, definitely, completely in the classified columns. Read the Want Ads and form the habit of running ads of your own to fulfil your needs. The cost is trifling in
The Daily Colonist
Want Ad Department
8 A.M. to 10 P.M. Phone 11

With the Ex-Service Organizations
In Victoria and District

CANADIAN PENSIONERS

At the general meeting of the Canadian Pensioners of the Great War, held on Friday night, several new members joined the association. The pensions committee reported that since the last meeting, held two weeks ago, five pension cases had been adjusted from Ottawa; one retroactive pension from date of discharge; two cases of increased pension; two cases of recognition of disability incurred on war service, and after ten years pension awarded. New rules and by-laws were introduced and accepted.

The resolution for the establishment of a disabled ex-service council in Victoria received the overwhelming support of the members, and it was hoped that all ex-service men's associations in Victoria would co-operate in its formation. The next meeting will be held on Friday, February 15

Ladies' Auxiliary

In connection with the continual growth of the Canadian Pensioners of the Great War, Victoria Branch, a meeting of war widows and wives of disabled ex-service men was held yesterday afternoon at the quarters of the branch, 727 View Street. Fifty women were present. A brief address was given by the president, Mr Craig, on the desirability of the formation of a ladies' auxiliary of the branch. Secretary A. J Wilson spoke on pension matters, urgently emphasising the need of all widows and wives of disabled ex-service men organizing to protect their own interests. The following officers were elected: President, Mrs Morrison; first vice-president, Mrs. Murdoch; second vice-president, Mrs Milliken; secretary, Mrs. Hay; treasurer, Mrs. Akehurst. directors, Mrs. Jamieson, Mrs. Naves, Mrs. MacLeod, Mrs. Wardle; entertainment committee, Mrs Setterfield, Mrs Turner, Mrs. McPhail, Mrs Owen Smith, Mrs Wickham, Mrs Patullo, Mrs. Bevan and Mrs. Bmirl The next meeting of the auxiliary will be held on Friday, February 1, at 8 p.m. All war widows and wives of disabled ex-service men are urged to attend.

Obituary

GUY—The funeral of Commander Charles George Guy took place from Hayward's B.C. Funeral Chapel yesterday morning, proceeding to St Andrew's Cathedral, where mass was conducted by Rev. Father Evans in the presence of many friends Many beautiful floral offerings covered the coffin and hearse The pallbearers were Captain F W H James, R.N., and Messrs. C. L Tait, H. A. Carleton, A Bywell, Justin Gilbert and J B. Cunningham The remains were laid to rest in Ross Bay Cemetery

FRITH—The remains of Edward Frith, who passed away on Friday, are at Hayward's B.C. Funeral Chapel, from where the funeral will take place on Monday afternoon at 3 o'clock Interment will be made in Royal Oak Burial Park.

HAYNES—Funeral service for James Haynes, who died at his home in Saanich on January 21, will be held on Tuesday at 2:30 p.m., from the Thomson Funeral Home, 1625 Quadra Street. The Gospel Hall will have charge of the service and interment will be made in Royal Oak Burial Park.

SEWELL—Funeral service was held on Saturday afternoon at 2 o'clock at the Thomson Funeral Home, 1625 Quadra Street, over the remains of Mrs. Elizabeth Sewell who died on January 23, Rev. Canon Stocken officiated The following acted as pallbearers: Messrs T Cannon, Charles Drummond G. Ockwell, J. Hoda[illegible] J Aris and J C. Hodgson Interment was made in Royal Oak Burial Park.

SIMPSON—The funeral of Robert Simpson, who died on Wednesday, was held on Saturday afternoon from the family residence, 407 Milne Street, Rev. J. Smith Patterson officiating Many friends attended and beautiful flowers covered the coffin Interment was made in the family plot at Ross Bay Cemetery The pallbearers were Messrs. H Hawkes, G Marsh, G. Burton, H. Fosker and W Sturrock, all sons-in-law, and a grandson, R. Sturrock.

LOCAL FIRM TO EXPAND TRADE

Pantorium Takes Over the Largest Cleaning Plant in Edmonton — Business Increasing Rapidly

FIRM OBTAINS DOMINION CHARTER

The Pantorium Dye Works, of Victoria, has recently bought out Trubeau's Cleaning & Dye Works, of Edmonton, Alberta, the largest establishment of its kind in the West. These two firms have been formed into one, operating with a Dominion charter. Known as the Pantorium Dye Works of Canada, Ltd., when the deal is completed, it will be the largest cleaning and dyeing establishment in the whole Dominion. The growth of these two firms has been remarkable. The progress of the local firm is well known by Victoria citizens. Started on Cook Street some eighteen years ago by Mr. Herschel Brown, and later joined by Mr. G. G. MacKenzie, the then small business, through careful personal attention to their customers, rapidly grew until 1925, when it became necessary to erect their present commodious plant now at the corner of Fort and Quadra Streets. Since moving to their new location their growth grew so rapidly that it has been necessary to add further equipment, and also to replace some of the original machinery. The plant is now recognized as one of the best equipped in Canada

The Edmonton plant also started in a very small way eight years ago, and today is recognized as the largest in the West Located in the heart of Edmonton, the future possibilities are exceptionally bright.

The management of these two plants will be personally supervised by Messrs Brown and MacKenzie, and the policy of this new firm, with the added facilities, will give Victoria, Edmonton and surrounding districts a greater and more efficient service than in the past.

The management of the Victoria plant will shortly leave to arrange to take over control of the Edmonton business.

Nitt—I'm wedded to my art.
Witt—Well, it ought to divorce you for cruelty.

Victoria's Only Exclusive Piano House
KNABE—CHICKERING—WILLIS—AMPICO
It Is Cheaper to Buy a Piano of Established Fame
No better choice can be presented to you than "Canada's Great Three."
KNABE
CHICKERING
WILLIS
Small cash payment and balance to suit your convenience.
WILLIS PIANOS LIMITED
1003 Gov't Street Phone No 514

Final Winter Clearance of Exclusive
COATS
The choicest furs and loveliest materials — a selection which comprises nothing but the finest models of our Winter stock.
Values to $95.00
$29.75 and $49.50
728-730 Yates St. Scurrah's Limited Phone 3983

THE SUPREME BROODER FUEL
To Poultry Breeders
Inquire About This Wonderful Fuel
PHONE 486
For a Fuel for Every Purpose
Walter Walker & Sons LIMITED
1423 Douglas Street
Canmore Sootless Briquettes

GREASE AND OIL YOUR CAR NOW

Don't neglect this important work on your car. Drive in to this Service Station — so conveniently situated for business men—and let us do a thorough job. Only the best grades of oils and greases are stocked, and expert supervision insures your satisfaction.
All Gas Supplied Here Is Treated at No Extra Cost With
"MOTOR ELIXIR"
Overhead Lubrication
MATSON
Service and Storage Station
BROUGHTON At Broad PHONE 49820
"Make This Your Service Station in Town"
CAREFUL WORK ON ALL REPAIRS

Like the Warmth of Summer Sunshine
Alone describes the comforting warmth which the Hart Oil Burner brings to your home.
711 View St. McDowell & Mann Phone 1735

B.C. SUGAR

New Price, per 100 lbs. $6.25; 20 lbs. ... $1.30

Shirriff's Pineapple Marmalade, 12-oz. jars ... 25¢
Del Maiz Golden Bantam Corn, solid pack and very sweet. Per tin ... 20¢
Campbell's Tomato Soup, 2 tins ... 25¢
Westfield Corned Beef, 1-lb. tins ... 21¢
Morton's Black Buck Sauce, 2 bottles ... 25¢
Golden Glory Dried Apricots. Per lb. ... 29¢
Sago, 3 lbs. ... 19¢

Watson's Imported Dry Ginger Ale, pts. 2 for 25¢; doz. $1.35

Blue Ribbon Pure Lemon and Vanilla, 2-oz. 19¢, 4-oz. 37¢
Rowat's Pickled Walnuts, 10-oz bottles ... 32¢
Fancy Carolina Rice; reg 15c lb., 2 lbs. ... 23¢
Ivory Guest Soap; per doz. 49¢

Our Low Prices Combine Free Delivery Service

H. O. KIRKHAM & CO., LIMITED
Delivery Dept. 5522 Grocery Phones 178-179 **612 Fort Street** Fruits 5523 Butcher & Provisions 5521-5520 Fish Dept. 5521

ATWATER KENT RADIO

Over 33,000 Made and Sold Every Week

Sets $93.00 to $318.00
Phone in for a demonstration

Goucher Belmont Radio Service
735a Yates Street Phone 1948

CHESTERFIELD SUITES
Easy Chairs and Couches, made in our own workshop, at very reasonable prices. A splendid stock of coverings to choose from, and we can arrange very easy terms of payment without interest if desired.

SMITH & CHAMPION
"THE BETTER VALUE STORE"
1420 DOUGLAS ST. LIMITED
NEAR CITY HALL

Rogers Bros'. Spoons and Forks at a Decided Saving

Monday we are clearing out many odd designs, and have reduced these quality spoons, forks, knives and teaspoons to less than cost.

Dessert Forks and Spoons, half dozen. Regular $8.75. Special ... **$5.00**
Stainless Dessert Knives, half dozen. Regular $4.50. Special ... **$2.75**
Odd Lines of Teaspoons. Reg. $3.50. On sale Monday at ... **$1.75**

The above represent real value. Do not fail to take advantage of our Stock Reducing Sale.

W. H. WILKERSON
Watchmaker and Jeweler
At the Sign of the Big Clock
1210 Douglas Street Victoria, B.C.

Dr. Frank E. Bennett
Of St. Thomas, Ontario
WILL LECTURE IN THE AUDITORIUM OF THE CHAMBER OF COMMERCE
Tuesday, January 29
AT 8:30 P.M.
Subject
A COOK'S TOUR OF ST. THOMAS, ONTARIO
"The City of Flowers"
The Lecture Will Be Illustrated by Lantern Slides
ADMISSION FREE

When River Overflowed in Port Hope, Ont.

When the Generaska River Overflowed in Port Hope on the Night of January 18, Property Damage Amounted to $200,000. Ice Cakes Lined the Roads, and the Water Rose as High as Four Feet Over Them. This Picture Gives an Idea of the Damage in One Place, Where a Lumber Yard Was Inundated. Several Foot Bridges and Buildings Were Also Washed Away.

Who's Who in Making Laws Across James Bay

The member for Cariboo is by nature a frontiersman. Born in Scotland sixty-one years ago, the wanderlust impulse early impelled him to leave his Scottish home and to seek other parts of the British Empire. This finally brought him to Williams Lake, where he now resides and where he carries on a most lucrative business.

In the centre where Mr. McKenzie resides, however, the population is not by any means sufficient to warrant a large store. But the merchandise from the great warehouses of the member for Cariboo is delivered over a fifty-mile radius. His customers are numerous, but they are very widely scattered in that great open ranching, farming and mining country which has been so prominently associated with the development of British Columbia, and which at one time was practically synonymous with this province.

That you can obtain everything, from a needle to an anchor, may not

MR. RODERICK MacKENZIE

be an absolutely correct expression to apply to the McKenzie stores, for anchors are not in great demand in that country, the diversified character of the stock carried there, however, is just as wide as the expression used so often conveys. Unpretentious in appearance, overlooking the station of the Pacific Great Eastern Railway, the store has every department possibly of use to the residents of the communities supplied from it.

That the member for the district is alive to his mercantile business is evidenced by the fact that during the last half of 1928 he won a gold watch offered by the Massey-Harris Company, of Toronto, manufacturers of farm implements, for the largest percentage of increase in their lines made by any dealer. The increase of Mr. McKenzie was 870 per cent. He brought in four carloads of implements last season.

The extent of the trade of the member has brought him into touch with all classes, and many parts of his riding. He understands the needs of all, and knows the difficulties with which the pioneers have to contend. He is well qualified to serve as a representative of the district.

While yet a very young man Mr. McKenzie went to South Africa, then attracting a lot of attention in Great Britain. While he was engaged in large part in mercantile work there, he also was attracted to the mining game, and he recalls that in six months' time he cleaned up £20,000. He, however, had the misfortune to lose it again in two weeks' time.

He was in Johannesburg at the time of the Jameson raid and came through that exciting time, and also the period of the South African War. He was in Natal at the opening of the war.

Later he went into business under the name of Cleg, McKenzie & Company in the drygoods line in Johannesburg. Prosperity shone upon the venture, and after some nineteen years in South Africa, Mr. McKenzie decided to retire and take up his residence in Scotland.

But the call to wander was too strong, and twenty-one years ago he again set out, coming to British Columbia this time. After spending three years in Vancouver, Mr. McKenzie opened up business at Squamish where he still retains his interests. With the coming of the P.G.E. he followed the construction to Williams Lake, which he selected as a strategic point for business.

Mr. McKenzie is a practical man, whose advice may well be sought by members of the Government, and whose opinion on matters of public business will be listened to with respect by members of the Legislature.

RETAIL LUMBERMEN GATHERING IN FORCE

VANCOUVER, Jan. 27. — Ready for sessions which will be held during the first four days of this week, more than 600 delegates arrived in Vancouver at 9 p.m. Saturday to attend the annual convention of the Western Retail Lumbermen's Association. Indications are that attendance records will be broken at the convention, which will open its business sessions Monday morning at the Hotel Vancouver.

Church service and a sightseeing tour of Vancouver are the only items on the Sunday programme. Monday morning will see the opening of the first business sessions followed by a luncheon given by the retail lumbermen to British Columbia Lumbermen.

Announcements

Remember any moneys already paid for rental or treatments with the Original Wilshire I-on-a-co Belt are credited on purchase price. Come in and talk it over. Office hours, 12 noon to 6 p.m. Phone 2362. 504 Sayward Building.

If Your Face Is Disfigured with ugly blemishes, the fact is observed by both friend and foe. Are you not prepared to make some sacrifice if necessary that this humiliation may be taken from you? 503 Sayward Bldg.

Gas Coke, the best and most economical solid fuel for furnaces and open fireplaces. $9.00 a ton, delivered within the city limits. Victoria Gas Co., Langley Street.

Hear Mr. Justice M. A. Macdonald lecture on "Robert Burns" in Centennial Church Monday evening. Nothing better this season. Fill the seats. Offering taken.

Women's Canadian Club, Tuesday, January 29, Empress Hotel, 2:45 p.m. Major S. J. Ney, "National Council of Education."

Expert Rug Repairer and Cleaner —Colors matched, patterns woven in. Phone 2919.

Good Opening for Boy Musicians. Join an orchestra, any instrument, good music. Phone 3568L2.

Windblown Bob, new hair style, our specialty. Beauty Salon, 104 Woolworth Building.

Cowichan Creamery Butter, all grocery stores, 50c. lb.

City & District

Become J.P.'s—Mr. Edward Gillem, of Victoria, and Mr. John Johnson, of Douglas Lake, have been appointed justices of the peace for the Province of British Columbia.

Practice, Esquimalt Defence—Gun practice may be carried out from the Esquimalt Defences from January 28 to January 31; from 9 a.m. until 12 noon. The range is 5,000 yards and the arc of fire William Head and Trial Island.

Change of Magistrate—Mr. Edward B. Hart, of Williams Lake, has been appointed a stipendiary magistrate for the county of Cariboo. The appointment of Mr. Edwin R. Hance, of Hanceville, as stipendiary magistrate for Cariboo County has been rescinded.

Transfers Road—A part of Tillicum Road has been abandoned by the Provincial Government as far as maintenance is concerned, and the title has been vested in the Township of Esquimalt. Similar action has been taken with a part of Front Street, which has become vested in the district of Maple Ridge.

Rescinds Appointments—The appointments of a number of justices of the peace have taken place. These include Messrs. Alexander Graham and Joseph M. G. Smith, of Alexis Creek; Mr. William P. Hogg, of Williams Lake; Mabel Borland, of Keithley Creek, and Mr. Hermann Jefferson, of Big Lake.

Malahat Drive—Mr. Robert Webb, secretary of the Victoria Branch of the Automobile Club of British Columbia, reports that it is inadvisable to attempt passage over the Malahat without chains on the wheels. Both the Malahat Drive and the Island Highway are covered with ice. Unless the trip is most urgent it would even be inadvisable to attempt the Malahat with chains on the wheels.

Wins Essay Prize—James Gibson, of 2945 Quadra Street, has won the British Columbia prize for the best essay submitted in this province by MacLean's Magazine, the competition being on the theme, "What the Story of Canada's War Effort Has Taught Me." The value of each prize is $50. As his birthday falls on Monday, the award comes at an appropriate time. Gibson is a second-year student at Victoria College.

Builders' Exchange—The annual meeting of the Victoria Builders' Exchange was held on Friday night, when the following officers were elected: President, Mr. Harry Catterall; first vice-president, Mr. S. C. Trerise; second vice-president, Mr. W. Harte; secretary-treasurer, Mr. J. W. Bolden; board of directors: Messrs. William Luney, Derville, T. Ashe and W. R. Menzies. A resolution was adopted endorsing the erecting of a technical school in the City of Victoria, believing it to be in the best interests of the building trade.

Motorist Fined

A fine of $25 was imposed by Magistrate George Jay in the city police court yesterday on E. I. McBryne for driving his automobile to the common danger on Quadra Street on Friday evening. The defendant pleaded guilty, and the circumstances of the case were outlined to the court by Sergeant Thomas Healley.

COAST MILLS TO CUT OUTPUT

Beginning Tomorrow Lumbermen Decide to Curtail Production 20 Per Cent, Based on Time Operation

MARKET FAILS TO ENCOURAGE

Commencing on Monday, and continuing until March 1 next, all the coast lumber mills will curtail their production 20 per cent, basing the curtailment on the time operations of the mills. This decision was reached at a special meeting of the British Columbia lumbermen held in Vancouver on Friday, and which was continued yesterday forenoon, when the decision was reached to bring about this cutting down of operations.

The decision, according to a message received here from Vancouver, was an unanimous one. It will effect all the mills on the coast, including those of Vancouver.

The statement was made that this decision was not one that affected the shingle operators, but applied only to mills producing lumber of all classes.

In reply to a query as to the reasons for the course taken, the information was given by the Lumbermen's Association that it was taken in view of the slackness in the matter of orders, and the general condition of the lumber trade at present. The demand and general conditions, it was felt, did not justify full time production.

In this connection it would appear that the lumbermen of this province are following the course which was adopted some time ago by the mills of Oregon and Washington, and which is made operative as the situation demands. This is to make a proportionate reduction in the operations covering all the mills in the same ratio as is done now by the provincial mill men.

TESTING CANADA'S FUELS

The Department of Mines has erected in Ottawa a new Fuel Research Laboratory Building, which has been equipped with modern instruments and machinery for conducting extensive research on Canadian fuels—solid, liquid and gaseous.

Little Elsie was being taken to task by her mother. "You bad child! Just look at the jam on your face. Whatever would you think if you saw me with my lips and cheeks all smeared with red like that?"

Elsie considered a moment, and then said innocently, "Why, I'd fink you was goin' to a dance, mummy."

SALT IN NOVA SCOTIA

The successful operation of the Malagash deposit in Nova Scotia has greatly stimulated the search for salt in the Maritime Provinces and further prospecting is contemplated.

The deposits of copper ore in the Arctic region of Northern Canada, although at present inaccessible, possibly constitute one of the great copper ore reserves of the future.

Serving You

The INSPECTOR

Stationed at strategic points to check and regulate your street car service.

BRITISH COLUMBIA ELECTRIC RAILWAY CO.

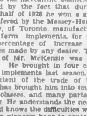

The Best Laxative He Ever Tried

Mr. Wm. Towner, New York, writes: "Never have I felt better in my life. Your purely vegetable Laxative Pills keep my bowels active, headaches and indigestion never bother me now. I enjoy my sleep and get up refreshed with a clear head ready for a day's work."
CARTER'S LITTLE LIVER PILLS
Sold all druggists 25c and 75c red pkgs.

Piles Go Quick

Piles are caused by congestion of blood in the lower bowel. Only an internal remedy can remove the cause. That's why salves and cutting fail. Dr. Leonhardt's Hem-Roid, a harmless tablet, succeeds, because it relieves this congestion and strengthens the affected parts. Hem-Roid has given quick, safe and lasting relief to thousands of Pile Sufferers. It will do the same for you or money back. MacFarlane Drug Co., Vancouver Drug Co., and druggists everywhere sell Hem-Roid with this guarantee. (Advt.)

When Shall My Child Begin?

IF your boy or girl is five years old there's no time like the present to begin music lessons. It's something interesting for them to do these cold days, and it lays the foundation of an accomplishment that will always stand them in good stead.

A Budget Plan That Takes Care of the Expense

From a carload of beautiful Craig Pianos which arrived yesterday, choose one in walnut or mahogany to harmonize with your home. Pay as much or as little as you like down and budget the balance over one, two or three years. Let your income determine this investment. There's no finer piano value than the Craig at

$395

Fletcher Bros.
(VICTORIA) LIMITED
1110 Douglas Street

FREE
A Pair of Men's Socks FREE with every pair of men's shoes sold TODAY

SHOES
The BEST of Shoes Go on Sale at this Store TODAY.
88c to $3.88

STEWART THE SHOE MAN
1321 DOUGLAS STREET
Selling Out Wholesale Surplus Stock

Electric Warming Pads

Convenient and easy to use, soft and flexible, relieves all aches and pains that will yield to comfort of applied warmth. Made in single and three heat.

$6.00 and Up

Hawkins & Hayward
Electrical Quality and Service Store
1121 Douglas St. Corner View
Phone 643

Money Back If Not Satisfied
Now Is the Time to Save Suit Money
Beautiful new suitings for immediate and Spring wear await your inspection at Hope's Naval Sale

Charlie Hope
1434 Government St. Phone 2689

Always Ask for Sovereign
Toilet Paper—The Best on the Market
SANITARY AND SOLUBLE
Made From Pure Bleached Sulphite
Smith, Davidson & Wright Limited
Vancouver Victoria Saskatoon Edmonton Calgary

Kohler
AUTOMATIC ELECTRIC PLANTS
110 Volts D.C.
Capacities 800 watt to 10 K.W.

Cletrac
Crawler Tractors
15 h.p. to 100 h.p. drawbar pull

Crossley
SEMI and FULL DIESEL ENGINES

Machinery
For Loggers, Miners, Contractors and Road Builders

Brown, Fraser & Co., Ltd.
1150 Homer Street Vancouver, B.C.
Victoria Representative
P. E. CASE
[illegible] Hillside Avenue Phone [illegible]

G.F.Cooper
PLUMBER
1005 Summit Ave. Phone 2179
Work Promptly Attended To

WOOD
GOOD SHAWNIGAN LAKE WOOD
Best for Furnace or Stove
One Cord, $4.75; Two Cords, $9.00
Kindling, $6.00
Phone 161

TIRES—RETREADING
[illegible]
Guaranteed 5,000 Miles
Bring Your Tires to Us for Retreading
DOUGLAS TIRE SHOP
[illegible] Douglas Street
Phone [illegible] Near [illegible]

75c Chicken Dinner
Following the great success of the 50c Lunch at the HOTEL DOUGLAS CAFE, a delicious Chicken Dinner is now served every day for 75c, and is well worth trying or be convinced.

WEAK MEN
End All Diseases of Men
Take Our Herbal Remedies
Descriptive Pamphlet, also one on Loss of Manhood and Disorders of Men, and Booklet on Ills of Women, free by mail. Open 2 to 6 and 7 to 9 every weekday except Wed. and Sat., when closed all day.
The English Herbal Dispensary, Ltd., 1259 Davie, Vancouver, B.C.
Vancouver's Only Genuine Herbalists

Phone **536** for Quality **COAL**
Remember!
Heavy snow makes delivery difficult.
Order Now
PAINTER & SONS
617 CORMORANT ST. PHONE 536

Women's Work and Institutes

Women's Clubs and Societies

Presbyterial Executive

The first meeting of the presbyterial executive of the United Church was held on Friday afternoon in the Metropolitan Church, Mrs. Hood, the president, presiding and a large number attending. The devotionals were taken by Mrs. W H. Gee in reading the 103rd Psalm, followed by prayer from Mrs. Gee, Mrs. J. P. Westman and Mrs. J. Saunby. The correspondence secretary had much correspondence to read, letters of thanks and conference branch work, which was fully discussed. A committee to secure nominees for the 1929 executive of the conference branch was appointed as follows: Mrs. J. P. Westman, Mrs. W. A. Guy and Mrs. W. H Gee. The treasurer, Mrs. C. E Sonley, read a report for the past year, showing the amount raised to be $6,306.30, some $253 more than their allocation. A letter of thanks was authorized to be written to Mr F W Laing for auditing the books, and a vote of thanks to Mrs. Sonley for her work as treasurer. The meeting was then taken up with discussing the coming conference of the presbyterial, which meets in the First United Church on January 30 to February 1.

• • •

Queen of Island Lodge

Queen of the Island L.G.B.A., No. 209, held its regular meeting in the Orange Hall on Wednesday, Mrs. Davis presiding. There was a good attendance of officers and members. Mrs Hoey entertained members and friends at tea, in the Orange Hall, on January 18. During the afternoon a splendid shower was given by the members for the fancy fair to be held in the Orange Hall in February. A musical programme was given during the afternoon. Members are requested to attend the next regular meeting, as there will be important business

• • •

Ruth Chapter, O.E.S.

Miss M McKenzie and Mr. Mainwaring were hosts at a most enjoyable social at the home of Mr and Mrs. J. N. Wood, East Saanich Road, last week for the members of the Ruth Chapter, No. 22, Order of the Eastern Star Lodge of Saanichton. Court whist occupied the guests for the early part of the evening, eight tables being occupied. Mrs. Mosher and Mr. Sansbury won first prizes, while the consolation prizes went to Mrs. George Clarke and Mrs. Goddard. The remainder of the evening was most pleasantly spent in games, music and dancing

• • •

Navy League Auxiliary

A meeting of the Ladies' Auxiliary to the Navy League Branch, Victoria, will be held at the home of the president, Mrs. B. H. Tyrwhitt Drake, 1601 Belmont Avenue, tomorrow at 2:30 o'clock. Nomination and election of officers for the ensuing year will take place. An address will be given by Mrs. Hebden Gillespie. All ladies interested in this work are cordially invited. Tea will be served at the conclusion of the meeting

Winnipeg Sisters at Hamburg on World Tour

ALOHA Wanderwell, of Winnipeg, on right, and her sixteen-year-old sister, shown on arrival in Hamburg, Germany, after a trip through forty-three countries in their home-made cars known as Wanderwell, an appropriate name. They expect to visit all the seventy-five countries of the world by 1931. In 1925 Aloha became prominent because of a dispute with her sister-in-law, whom she charged was filing information against her in order to get her in trouble with immigration authorities. Aloha was born in Winnipeg.

Bowling Club

The Burnside Ladies' Lawn Bowling Club are continuing their activities during the Winter in Hampton Hall, and are putting on old-time dancing on Friday, from 9 to 1 o'clock. There will be good music and refreshments.

• • •

Meeting Postponed

Owing to the severe weather and the indisposition of some of the members, the meeting of the King's Daughters, called for tomorrow, has been postponed until further notice.

• • •

Daughters of Pity

The Daughters of Pity will meet tomorrow evening at 8 o'clock, at the home of Miss S. Craig, 1223 Princess Avenue.

Becoming Hosiery

TO wear becoming hosiery is quite as important as the becomingness of the hat. A trim fit is absolutely necessary, and this is attained by wearing full-fashioned hosiery. When selecting stockings, make sure they are long enough to be comfortable, and there must be sufficient width above the knee to insure a snug fit without any strain. The full fashioned stocking will give the desirable snug fit at the ankle.

The shape of the reinforcement, also, determines the becomingness of hosiery. The single pointed heel is slenderizing, especially from a back view, and the double pointed heel gives the slenderizing appearance from a profile view of the ankle. When the reinforcement is too low and wide, it gives a heavy, angular line to the ankle, which is not pretty.

Unless you have perfect ankles, beware of the heel contrasting in color. This is difficult to wear, for the contrast in color draws attention to ankles that are not perfect

Woman Proves Hero of Train Disaster

MISS GRACE McCULLOUGH

Of Jamestown, Ohio, who was a passenger in one of the coaches in the Stoney Creek train wreck on January 18, worked far through the night, rendering first aid to the injured passengers. She warned every one to remain in the coach after the crash and thus averted a possible panic.

Chinese Flowerets Are Magical

EVERYONE enjoy playthings of a sort. Down in Chinatown, or in almost every Oriental shop in the city can be found inexpensive trifles which will be delightful for a long time. Little things to tuck in the Christmas package for schoolgirl or invalid, or the Peter Pan person, bring greater pleasure.

A packet of colored wood pulp and paper, when put in a tall, clear glass of water turns into a tiny pot of flowers with feathery green. This is a joy to behold on windowsill or table. On your visit to Oriental shops you will also discover simply gorgeous red lacquered wooden bowls with covers—or black ones decorated in gold. Some are large enough to hold a salad, and are attractive for the informal meal.

Also, there are boxes too numerous to list—of lacquer and carved wood or brass. And charming packets of tea

MR. F. P. McKIBBEN WILL SPEAK HERE

Well-Known Engineer to Explain How Buildings May Be Constructed Without Noise

MR. F. B. McKIBBEN

Mr. Frank P McKibben, of Black Gap, Pa., well-known consulting structural and bridge engineer, will speak in the city on Friday, February before the Victoria branch of the Engineering Institute of Canada, on "The Electric Welding of Steel Buildings and Bridges."

Based on the experience of the General Electric Company, which has already erected one large factory building and has others under construction, Mr. McKibben will explain this new method of noiseless construction of buildings, whereby the disturbing rat-a-tat-tat of the compressed air hammer in putting up the framework of steel structures is entirely eliminated

Mr McKibben is a native of Fort Smith, Arkansas. He spent three years in the University of Arkansas, and then four years at the Massachusetts Institute of Technology, being graduated in 1894 with a degree of B.S in Civil Engineering

ACTIVE CAREER

His activities since that time have been of two kinds, academic and professional. His academic activities were as follows: In 1894 he became instructor of civil engineering at the Massachusetts Institute of Technology, holding that position until 1901. From 1901 to 1907 he was professor of the same science, in the same institute, teaching structural engineering, including building work, bridges, reinforced concrete, etc. In 1907 he resigned to become professor of civil engineering at Lehigh University, Bethlehem, Pa., holding this position until 1919. At the same time he was director of the John Fritz testing laboratory, having designed this laboratory and having had charge of its construction and equipment.

In 1919 he came to Schenectady, where he took charge of the department of civil engineering at Union College holding this position until 1926. In 1926 he resigned to devote his entire time to engineering practice.

PROFESSIONAL WORK

His professional activities, meanwhile, were as follows: In 1894 he was surveyor for the Winchester, Massachusetts, Water Board. In 1895 he was inspector of cast iron pipe in a foundry in Chattanooga, Tennessee. In 1896 he was draftsman, Edge Moor Bridge Works, Wilmington, Delaware. In 1897 he designed a drawbridge at New Bedford, Mass., the moving portion of which weighed 2,000,000 pounds. In 1898 he was assistant engineer on the construction of the drawbridge designed the previous Summer. From 1899 to 1901 he was assistant engineer of the Boston Elevated Railway Co., designing steel for terminals and of the elevated railway structure.

From 1901 until 1907 he was assistant bridge engineer of the Massachusetts Railroad Commission, in which capacity he examined 800 bridges carrying electric railways and 1,900 steam railroads. During this period he also did considerable bridge designing and also designed several buildings. From 1901 until the present he has done much writing on subjects allied with his work. From 1907 until 1919 he engaged in much consulting work for various corporations and municipalities. In 1914 he was consulting engineer for the Pennsylvania Water Supply Commission, in connection with investigating and designing dams in that state.

From 1924 to 1926 he was city engineer of Schenectady, New York, in charge of the construction of streets, boulevards, sewers, school buildings, and some bridges. At that time he was also a member of the Schenectady city planning commission, of the Schenectady board of contracts, board of estimate and apportionment, park board, etc.

From 1913 to 1925 he was consulting engineer for the commissioners of Venango County, Pa., for whom he designed and supervised construction of a large steel highway bridge over the Allegheny River and investigated several projects involving bridges

In 1915 he was one of the organizers, and from 1915 to 1919 was vice-president of the People's Trust Company in Bethlehem, Pa.

WELDING EXPERIENCE

In 1927 he was engaged as consulting engineer for the General Electric Company in connection with the welding of steel buildings bridges and other structures. In that capacity he designed a number of welded steel buildings for the General Electric Company, and others for other interests. He has been, and is now engaged in development work on that subject.

At present he is also engaged as consulting engineer for W. S. Rae in connection with construction of a $2,000,000 concrete highway bridge at Wilkes Barre, Pa.

Professor McKibben is a member of the American Society of Civil Engineers, the American Welding Society, College Professors' Association, and the Society for the Promotion of Engineering Education.

Necklaces Lengthen

Many of the latest necklaces are sixty inches in length. These are shown in pearls in the natural and Oriental colors. Three strands of pearls on sterling chains are fastened with silver filigree clasps.

CARD PARTY

St Paul's Tennis Club will hold a bridge and five hundred party at the Parish Hall, Esquimalt Road, on Tuesday, February 5, at 8 p.m. Those wishing table reservations are asked to phone 5505L.

COLWOOD CARD PARTY

COLWOOD, Jan. 26.—The weekly card party held in the Colwood Hall on Wednesday evening last was well attended. Five hundred was played and prizes for the highest score made during the evening were awarded to Mrs. F Hughes and Mr. H. Hilborn.

"Just a minute, Jim, where are you going?"

"Sorry, old man, but I haven't time to stop. I'm catching the 9 30."

"You'll have to hurry. I've just missed it."

Prudence Says So

Some Suggestions for Meat Course—Two Good Cakes and Puddings, Which Are Delicious

Cheeseballs and Tomato

Two cups of grated cheese, a quarter of a teaspoon salt, pinch of cayenne pepper, one cup of bread crumbs, two eggs well beaten. Mix all together, shape in balls, roll in cracker or brown bread crumbs and fry in deep lard. Serve on buttered toast with a little tomato sauce poured over them.

• • •

Oxford Kidneys

Six mutton kidneys, split and skinned, three ounces of butter, one cup of stock, one teaspoon flour, one dessertspoon of Worcester sauce, one teaspoon vinegar, half a glass of sherry (can be omitted). Melt the butter in a saucepan; lay in the kidneys, moving about and turning them to avoid burning. When brown, pour in the stock, sherry and vinegar and Worcester sauce; thicken with flour. Serve on toast.

• • •

Onion Savory

Four large onions, two cups of cold meat gravy, one tin of tomatoes, one tablespoon flour, seasoning. Boil the onions till tender in three changes of water; strain and cool. Mince the meat, moisten with gravy and season nicely. Highly season the tomatoes and thicken with a tablespoon of flour. Stuff centres of the onions with the meat and place in casserole with tomatoes poured round. Place in the oven and heat thoroughly before serving

Don't Squeeze Blackheads—Dissolve Them

Squeezing and pinching out blackheads make the pores large and cause irritation. Blackheads are caused by accumulations of dust and dirt and secretions from the skin, and there is only one safe and sure way, and one that never fails to get rid of them—a simple way, too—that is to dissolve them. Just get from any drug store about two ounces of peroxine powder—sprinkle a little on a hot, wet cloth—rub over the blackheads briskly for a few seconds—wash off and you'll be surprised to see that every blackhead has disappeared, and the skin will be left soft and the pores in their natural condition.

(Advt.)

Sour Milk Cake

One cup of sugar, two tablespoons of butter, a little salt, two eggs, one and a half cups of flour, one teaspoon baking powder, three-quarters of a cup of sour milk, a quarter of a teaspoon soda, half a teaspoon of vanilla and the grated rind of a lemon. Bake in a moderate oven in deep cake tin

• • •

Cherry Cake

Four ounces butter, six ounces sugar, four eggs, eight ounces flour, four ounces glace cherries, one teaspoon baking powder, one teaspoon vanilla. Beat butter until creamy, add the sugar and continue to beat until ingredients are quite white, then sift in the flour by degrees, and when half has been used add one of the eggs and beat it well with the flour. Then put in more flour and another egg. Continue flour and eggs until all are used. When the mixture has been sufficiently beaten to be quite light drop in the cherries which have been cut in half. Lastly add vanilla and baking powder. Bake in well-heated oven.

• • •

Apple Pudding

Into one-third of a cup of flour rub three-quarters of a cup of brown sugar and a quarter of a cup of butter. Peel apples and slice as for pie. Fill a dish three-quarters full and put the dry mixture on top. Bake for about twenty minutes and serve with cream

• • •

Charlotte Rosse

Three-quarters of an ounce of gelatine, lady fingers, vanilla and wine or brandy to taste, dip the lady fingers in white of egg, line a mould with them and place in the oven for a moment. Beat the cream till stiff, melt the gelatine with a little milk and put in the cream. When nearly cold add the flavor and wine. Beat all very stiff and pour in mould over the cakes. Set aside for twenty-four hours. (Half the quantities makes a good-sized pudding.)

• • •

Any recipes which have already appeared in this column will be reprinted upon request to "Prudence."

SAANICH SOCIAL CLUB

The Young People's Social Club, Ward Four, Saanich Conservative Association, will hold a dance tomorrow evening at Marigold Hall, from 9 till 12 o'clock. There will be a good orchestra, and refreshments will be served.

It was at the theatre, and the young man had seen the play before. He let everybody for five rows round him know that, too, for he was telling his friend what was coming and how awfully funny it was.

At length he said: "Did you ever try to listen to a play with your eyes shut?"

A middle-aged man with a red face, sat right in front. Twisting himself about in his seat, he glared at the annoying young man.

"Young man," he said, "did you ever try listening to a play with your mouth shut?"

Mrs. Brown—I hear the vicar thinks your daughter has a real genius for reciting.

Mrs. Smith—"Yes, indeed," replied the grateful mother. "All she wants, he says to me, is a course of electrocution, just to finish her off like."

"We Are NOT Having A Sale"

Are you awaiting the usual February House Furnishing Sales? Our policy will always be "One Price to All"—whether you favor us with your patronage during the month of February or in the middle of December. We invite you to compare our prices with any Sale Article.

"Our Exchange Department Is Growing"

Home Furniture Co.

"BUILT ON QUALITY—GROWING ON SERVICE"

FRED W. BARTHOLOMEW, Prop.

825 Fort Street Phone 5119

PLATES

Scientific workmanship of highly skilled dental plate specialists guarantees you absolute comfort and accuracy of fit, and withal, you save from $15

DR COULTAS

1309 DOUGLAS ST. (GROUND FLOOR)

Silverware

We carry a complete assortment at medium prices.

Tea Sets

Entree Dishes, Cake Baskets, Table Silverware

Come in and See Our Large Display

Mitchell & Duncan, Ltd.

JEWELERS

Corner Government and View Streets

Phone 675

Removal Notice

We Are Now Located at

755 Broughton St.

THACKER & HOLT PLUMBERS

Phones 2922 and 9019

HERMAN'S

735 YATES ST.

LATEST FASHIONS ALL THE TIME WITH 12 PAYMENT SERVICE AT CASH PRICES

HOSIERY Mending Service

SILK STOCKINGS—By use of this new service can be so inexpensively and perfectly repaired, that it will no longer pay you to mend them yourself—a bothersome task in any case. The "Stelos" machine reknits "runs" and snags evenly, smoothly, and inconspicuously. Holding as we do the exclusive rights in Victoria for this machine we can offer you a service UNOBTAINABLE elsewhere. Every kind of silk stocking can be repaired in this fashion.

DRY-CLEANERS

Phone 8080 NEW METHOD LAUNDRIES LIMITED Phone 8080

AND DYERS

Cross Eyes

It is a mistake to think that children will "grow out" of this defect. Your child should be brought to us as soon as the squint is apparent. Delay is costly and dangerous.

We Are Specialists in the Correction of Squint and Muscular Anomalies of the Eyes

A. P. & A. A. Blyth

Opt. Ds.

1117 Government Street

Special Prices On Picture Frames

OUR JANUARY SALE STILL ON

A wealth of pictures make luxurious rooms. Paintings, photographs and prints can be framed so cheaply that you will scarcely notice the cost—and the results will more than satisfy.

Here are a few examples of the low prices prevailing during our sale:

Sale Prices Also Apply on Frames Made to Order

Stand Swing Frames		Frames for the Wall	
Reg. $3.50. Sale Price	$1.55	Reg. $1.25 Sale Price	65c
Reg. $4.50. Sale Price.	$2.10	Reg. $1.50. Sale Price	80c

SPECIAL—13 x 16 x 1½ pattern, antique gold. Regular $3.00. Now.... $1.95

Other Sizes Priced Proportionately

Our Large Stock Cannot Be Listed Here, but See Our Big Window Display of Beautiful Frames

Jos. Sommer & Sons, Ltd.

"The Gift Shop"

1012 Government Street Next to Bank of Commerce

Our Rainproof Removal Vans

With closed doors, are specially constructed for the removal of household goods. Separate compartments for china and pictures. Our vans are heavily padded throughout; individual furniture covers give added protection and insure against any possible chance of scratches or rubbing. Telephone call brings our inspector to your door; you are not obligated

REMOVERS SHIPPING AGENTS CUSTOMS BROKERS

DUNCAN STORAGE COMPANY

Warehouses: 518-520 Bastion Square, 522-530 Chancery Lane. Office Phones 1665-1664-1663

Social and Personal

Personals, Parties Visitors

Golden Wedding

Mr. and Mrs. H. J. Sedgman, of 2710 Shelbourne Street, celebrated their golden wedding on Friday. Those attending the celebration were: Mrs. J. G. Noye (Seattle), Mrs. J. Pearce (Colwood), Mrs. A. Lewis, Mrs. A. G. Lambrick (Gordon Head), Mrs. W. Watson, all daughters of Mr. and Mrs. Sedgman; two sons, Mr. W. P. Sedgman and Mr. A. Sedgman. Many friends of the couple visited them throughout the afternoon and evening. Among the presents received were a fruit bowl from the Victoria City Temple Choir and a flower vase from the Women's Auxiliary of the City Temple. The couple were married in Wesleyan Church, of Helston, Cornwall, England, in 1879. They came to Canada in 1912. They have eighteen grandchildren and one great-grandchild.

Enjoyable Party

An enjoyable time was spent on Friday evening at the home of Mr. and Mrs. C. E. Locke, when a party was given in honor of their daughter Trixie. Among the invited guests were Norma and Audrey Kinaman, Bona MacMurchie, Eleanor and Deanie Cameron, Kathleen Meldram, Mollie Mercer, Helen Baillies, Margaret Moffat, Bunny McDougal, Hilda Andrews, Marie Thompson, Olive Walsh, Dorothy Locke, Mrs. E. R. Frampton (Ocean Falls), Jack Tyrer, Denis Boyd, Charlie Copeland, John Mortimer, Mac Leeming, Gilbert Fraser, Alec Sinclair, Jimmy Mayes, Henry Worthington, Howard English, Doug. Creach, John McLaughlin, Birnie Kinsman, Russel Ard, Jack Locke.

Bridge Hostess

Mrs. Russell Ker entertained yesterday afternoon at her home on Rockland Avenue. The guests included Mrs. O. P. Hill, Mrs. Archer Martin, Mrs. A. C. Burdick, Mrs. T. O. Mackay, Mrs. Alexis Martin, Mrs. N. P. Payne, Mrs. J. O. Grahame, Mrs. Edward Pooley, Mrs. Lorne Campbell, Mrs. R. Zeigler, Mrs. E. U. Reid, Mrs. Hermann Robertson, Mrs. Cross-Baker, Mrs. E. G. Prior, Mrs. E. Todd, Mrs. A. T. Goward, Mrs. H. Rowley, Mrs. W. C. Thackray and Miss Ogilvie. A few additional guests were invited to tea.

At Devonshire House

Registered at Devonshire House are: Mrs. Kynnersley, Courtenay; Mrs. F. Greenwood, Saseenos; Mrs. Harvey, Ganges; Mrs. E. Prew, Vancouver; Miss Van Hemert, Duncan; Mrs. A. Archibald, Edmonton; Mrs. A. Hattin, Virden, Man.; Mrs. U. D. B. Naylor, Mayne Island; Mrs. Jack Illington, Edmonton; Miss Lucy Harden, Duncan.

Dinner Dance at Empress

Mr. Wilfred Reade entertained at a dinner dance in the private dining-room at the Empress Hotel on Friday evening, his sister, Mrs. E. M. Cuppage, of Vancouver, acting as hostess. The table was decorated with crimson cyclamen and maiden-hair fern and tall green candles.

Engagement Announced

Mr. and Mrs. J. R. A. Jones, Caron, Sask., announce the engagement of their eldest daughter, Elizabeth Eileen, to Mr. Robert Guppy, Tofino, B.C., eldest son of Richard Florian Letchmere Guppy, late of I.C.S.

Leaves for Cruise

Miss Dawson, St. Charles Street, left yesterday afternoon for Vancouver, en route to New York, where she will join the Ss. Empress of Australia bound for the Mediterranean cruise. She expects to be away for about six months.

Party for Visitor

Miss Catherine Fraser, St. Charles Street, entertained with four tables of bridge last evening in honor of Miss Dilys Bennett, of Vancouver, who is a guest of Miss Alice Cotton, Terrace Avenue.

From Seattle

Mr. and Mrs. James Wylie, of Seattle, are spending a few days with their son and daughter-in-law, Mr. and Mrs. W. Wylie, 1114 Johnson Street.

Visiting Here

Mr. and Mrs. Leonard H. Brown, Jr., Palo Alto, California, are in the city visiting Mrs. Brown's parents, Mr. and Mrs. J. J. Glassford, 160 Gorge Road.

Practising in Colombia

MRS. J. G. Bowen is a Canadian doctor whose work in the fever-ridden parts of Colombia, South America, has met with widespread appreciation. She is engaged with the Andean National Oil Corporation, who have just completed a gigantic oil pipeline through some of the roughest country in Colombia, where disease and accident among the thousands of native workmen created a heavy task for Canadian doctors and nurses who had charge of hospital arrangements.

Move to New Home

Mr. and Mrs. J. C. Pendray have returned to the city and have moved to their new home, 2391 Beach Drive.

At the Windsor

Mr. and Mrs. Lynn, of Victoria, are in Montreal, and will be guests at the Windsor Hotel during their stay.

Back From China

Mr. A. L. Taylor returned on the Empress of Russia from Shanghai and has rejoined his family at the Guest House, Oak Bay.

R. B. McMicking Chapter

The Robert Burns McMicking Chapter, I.O.D.E., will meet on Tuesday afternoon at the home of Mrs. Gareache, 1145 Fairfield Road.

Returns to City

Captain H. Powell has returned from Shanghai and is staying at the Guest House.

At James Bay Hotel

Mr. and Mrs. J. C. Wilkinson, of San Diego, are guests at the James Bay Hotel.

From Edmonton

Mr. George F. Wright, of Edmonton, is a visitor in the city and is staying at the James Bay Hotel.

Here From Mainland

Mrs. H. M. Cameron and Mr. J. J. Cameron are over from Vancouver and are at the James Bay Hotel.

Staying Here

Brigadier-General F. O. Willcock, of Duncan, is a guest at the James Bay Hotel.

Here From Seattle

Mrs. John E. McCormick, of Seattle, is the guest of Mr. and Mrs. O. Brady.

Returns From Mainland

Mrs. Alan Morkill returned from Vancouver yesterday morning.

Council Bluffs Nonpareil—A Missouri woman has willed her estate to her seventeen dogs. This isn't the first to go that way, however.

Fashion Fancies

By Marie Belmont

For sports nothing is more effective than color contrasts, and the smartest designers recognise this truth. As a consequence our sports clothes are lavish with colors that seem to clash and quarrel with each other—but that actually harmonise.

The blue leather jacket in this skating ensemble is worn with a white flannel skirt, while the scarf and cap are of blue, white and flaming apricot. These colors are charming against a snowy background and becoming to almost every type.

Women's Institutes of Vancouver Island

ROYAL OAK

Through the kindness of David Spencer, Limited, the Royal Oak Women's Institute will hold a sale of home cooking on the lower main floor on Saturday morning next. All sorts of good things to eat will be on display.

Somenos Social News

Mr. Allan Brodie, New Westminster, is visiting his father, Mr. P. Brodie, of Mount Sicker Road.

Mr. and Mrs. H. Saunders, of Seattle, spent the week-end at Westholme.

Miss D. Cambie and Miss H. Carter, who have been visiting friends at Westholme, have returned to their home at Vancouver.

Mr. Bruce McCurragh, of Westholme, is having a short visit with friends in New Westminster.

Mr. R. Ilkin, of Westholme, who has been staying with his sister, at Eburne, for several weeks, returned home on Thursday.

Mr. J. Richards, of Westholme, has been to Victoria recently for a short time. Mr. B. Devitt also visited Victoria.

Ladysmith Personals

Mrs. Gaffney and her daughter, Mrs. Kempu, were the guests of honor at a most enjoyable party, held at the home of Mrs. R. Battie, the occasion being the celebration of their birthdays. A large number of friends were present, all of whom were in masquerade costumes. A musical programme and card games were enjoyed and during the evening the guests of honor were the recipients of handsome gifts. The winners of the card games were: First, Mrs. T. Battie; second, Mrs. A. A. Moore. The guessing contest was won by Mrs. Ford and Mrs. Skilling, of Vancouver, received the prize for the best fancy costume.

Mr. Parker White, the oldest resident in this community, celebrated the ninety-seventh anniversary of his birthday on Saturday, January 19, in the Ladysmith General Hospital. He was the recipient of many presents and congratulations accompanied with good wishes from his many friends.

St. Andrew's Recital

Accompanying is the programme of a recital to be given at St. Andrew's Presbyterian Church, on Monday evening, commencing at 8.15 o'clock:

Organ and piano, "Fantasia on Russian Hymn" (Guilmant); solo, "Entreat Me Not to Leave Thee" (Gounod), Mrs. Styles Sehl; organ, "Andante con moto in E" (Sanderson), Mr. F. E. Rowley, violin, "Serenade" (Schubert), Mr. Jesse A. Longfield; solo, "I Will Lift Up Mine Eyes" (Evilie), Mrs. W. H. Wilson, organ, "Fountain Reverie" (Fletcher); solo, "Jesus, Thy Boundless Love" (Longfield), Mrs. Styles Sehl, solo, "Thou Wilt Keep Him in Perfect Peace" (Oley Speaks), Mr. F. E. Rowley, violin, "Romance in D" (Knight), Mr. Jesse A. Longfield; solo, "Crossing the Bar" (Sousa), Mrs. W. H. Wilson; organ and piano, "Marche Triomphe" (Hime); God Save the King. At the organ, Miss Winifred McDonald, at the piano, Mr. Jesse A. Longfield.

ROYAL OAK DANCE

ROYAL OAK, Jan. 26.—Arrangements are under way for a Valentine dance, under the auspices of the badminton club, which will be held in Royal Oak Hall on Wednesday evening, February 6. A good orchestra will furnish music for the dancing, which will begin at 9 o'clock.

Auxiliary Reports Work for Solarium

At the third annual meeting of the Women's Auxiliary to the Queen Alexandra Solarium held on Friday afternoon the following officers were elected: President, Mrs. Austin Gale; secretary, Mrs. R. M. Bird; treasurer, Mrs. Peden; convener of knitting, Mrs. Beveridge, publicity convener, Mrs. Hartley.

The secretary reported that during the past year three meetings of the auxiliary had been held, one in April, one in October and one in November.

All requisitions for articles had been filled, 312 in all, these consisting of 153 flannelette nightdresses, fifty flannelette panties, seven dresses with knickers, six nurses' aprons, two screen covers, four floor cloths, ten sweaters, nine overall drawers, thirty-seven trewe, fifteen pairs of stockings and ten pairs of mitts.

The Women's Institutes had helped most willingly in the making up of these garments, and sincere thanks of the Women's Auxiliary were due to the following branches: Metchosin, Lake Hill, Royal Oak, Colwood, Langford, Victoria, Unitarian Woman's Alliance, and individual workers.

The knitting of woollies for the Winter had been under the convenership of Mrs. Beveridge and Mrs. Hartley.

Mrs. Hartley had undertaken the publicity work through the papers, and had also given much assistance in cutting out.

To Miss Stone, lady superintendent of the solarium, a hearty vote of thanks was passed for coming and speaking at the last meeting.

"Gifts in kind," under the convenership of Mrs. Austin Gale, were reported as follows: Sayward W.I., cash, $5; Kalamalka W.I., cash, $15; Harrop W.I., cash, $5; Coghlan W.I., $5; Kaslo W.I., $10.65; Haney W.I., $20. Total cash, $60.65. Parksville W.I., eggs (several crates), Boswell-Sanca W.I., eggs, 30 dozen; Port Kells W.I., blankets, linens, etc.; West Saanich W.I., 40 jars preserved fruit; South Saanich W.I., 2 crates of strawberries, Prospect Lake children, several boxes of fruit, fresh and preserved; Mrs. H. E. Tanner, 1 crate strawberries; Austin Gale, 1 crate strawberries; Mrs. McQueen, collected personally, 10 dozen eggs in October.

MUSIC LOVERS OF CITY DELIGHTED

Hart House String Quartette Gives Fine Programme of Chamber Music

"It is not too much to say that they simply entranced us," said Dean C. S. Quainton, chairman of the local committee of the National Council of Education, of the Hart House String Quartette, which gave to the large audience of Victoria music lovers gathered in the Empress Hotel ballroom last night what was probably the finest programme of chamber music offered by one band of musicians that this city has ever heard.

Geza de Kresz, violin; Harry Adaskin, violin; Milton Blackstone, viola, and Boris Hambourg, 'cello, showed a perfection of technique and a co-ordination of their respective parts which were revelations of harmony and skill. In their hands the magic which lives in the wood and catgut sobbed and laughed its message, treating the distinctive phrasing of Schubert's Quartette in D Minor with the eloquent dignity for which it called, investing Fritz Kreisler's two movements from Quartette in A Minor with just the right proportion of a sentiment which is never "sticky," and is obtained very largely by purity of tone and perfect unison of pauses.

Two sketches on Hungarian Folk Songs were fine examples of bravura. They were written by Ferenc Szabo on themes from the Bartok-Kodaly collection. Frank Bridge's "Londonderry Air" had a swing and gusto which was enriched by a background of plaintiveness inseparable from the land of Erin. The French-Canadian "A Saint Malo," by Ernest MacMillan, had a dignity all its own, which was felt throughout its lightest passages. In response to the appreciative applause there were several encores, among them, "Drink to Me Only With Thine Eyes," which, moving and beautiful as it is when played on the piano, has to be heard to be appreciated in the hands of the Hart House Quartette.

Introducing the performers in a few words, Dean Quainton said that they were welcome, in the first place, on the grounds of good music. Hart House, he said, was a place for the collection of the fine arts, thanks to the munificence of the Hon. Vincent Massey and Mrs. Massey, in a characteristic tribute to whom the dean remarked, "I cannot say that I am fond of millionaires, but my heart goes out to the Masseys."

Referring to the quartette as "guests from the chilly East," Dean Quainton said that there was room for a better understanding between East and West as regarding Canada, and he welcomed the Hart House Quartette as a link by which much might be achieved towards cementing the viewpoints of the provinces of the Dominion. "The quartette is shortly going to Italy," concluded the dean, "so that what Victoria says today Italy will say tomorrow, and I think that we may easily pay them the high tribute of placing them among the first string quartettes of the world."

Open Forum

With "From Atom to Man" as his topic, an interesting address is expected from Mr. Fred Parrington at tonight's meeting of the Open Forum. The opening talk will be followed by general discussion. The meeting will be held in Forum Hall, 717 Pandora Avenue, at 7.30 o'clock.

Address to Be Given on Voyages Of Two Navigators

A general meeting of the Natural History Society of British Columbia will be held on Monday at 8 p.m. Room 40, Arcade Building (Chamber of Commerce). Mr. W. A. Newcombe, assistant biologist of the Provincial Museum, will address the meeting on the natural history of the voyages of Captain Cook and James Strange.

Comte. de Suzannet To Lecture on Syria

"A Journey Through Syria" will be the title of an address by Comte Jean de Suzannet, to be given on Monday evening in Victoria College under the auspices of l'Alliance Francaise. Comte de Suzannet will show a large number of lantern slides made by A. Huxtable depicting the ancient castles and ruins to be seen in Syria. All students of French and campaigners and veterans of the Great War who are familiar with Mesopotamia and other parts of Syria will find this lecture of intense interest. For further information phone the secretary of l'Alliance Francaise, 6274R1.

Kitty McKay

BY NINA WILCOX PUTNAM

The girl friend says globe-trotting is one dance she's never had a chance to learn.

DR. FORREST KERR TO LECTURE HERE

Dr. Forrest A. Kerr, of the Geological Survey of Canada, will give a lecture illustrated by lantern slides on "Opportunities for the Prospector in Northern British Columbia," on Tuesday at 8 o'clock in the Island Arts and Crafts Club quarters, Union Building. Dr. Kerr will speak on the district which has been examined by the Geological Survey and is reported to be one of the most favorable localities for mining in British Columbia. The lecture is free and all are invited to attend.

TO HOLD CARD PARTY

St. Barnabas Troop and Pack committee will hold a card party on Wednesday at 8 o'clock in the schoolroom, corner Caledonia Avenue and Cook Street. Court whist will be played and refreshments served.

Miss Edith Giles, a prominent speaker of Toronto, and for several years associated with the high schools of Eastern Canada, will be in Victoria for two days this week in connection with her present work as secretary for Young People's Work under the Dominion W.C.T.U. On Tuesday Miss Giles will address the Normal School students, and on Wednesday the general public will have the opportunity of hearing her at the First Baptist Church (formerly Congregational) at 3 o'clock.

Mallek's Offer

Coats

Of Marked Distinction

To Clear at

$39.50 and $49.50

Softest Fabrics
Sumptuous Furs
Flattering Lines
Superbly Smart

1212 Douglas Street

Mallek's Limited

Telephone 1901

Women's Ready-to-Wear and Millinery

It Is Not Necessary

in these enlightened times to explain the many, many advantages offered by a thoroughly modern mortuary. Almost everybody is familiar with the subject.

Our mortuary is modern and complete in every respect.

"Maximum in service modestly priced"

SANDS FUNERAL CO.
1617 QUADRA ST., VICTORIA
PHONES: OFF. 3306
RES. 6035. 7448-L

Make Heat your Aim

HEAT

We Sell Warmth

"Ask the Man Who Had Nanaimo-Wellington in His Coal Bin When the Cold Wave Struck?"

J. KINGHAM & CO. LIMITED
1004 Broad St.
Pemberton Block Phone 647

Beach HOTEL
OAK BAY (VICTORIA) B.C.

By the large log fire in our beautiful lounge
By the picture windows with seascape view
Parties large and small appreciate our

Teas Lunches Dinners

Bridge Parties, Wedding Receptions, Etc.

Very Attractive Winter Rates

RUNNING AND BARKING FITS

In Dogs Are Promptly Checked With
Dr. Graham's Hysteria Remedy
Many Testimonials

AGENTS

MacFARLANE DRUG CO.
Cor. Douglas and Johnson

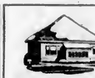

HOUSES FURNISHED ON EASY TERMS

Standard Furniture Co.
719 YATES STREET

Eastern Canada or the United States This Winter

By the CONTINENTAL LIMITED
Leaving Vancouver 9:50 P.M. Daily

EDMONTON WINNIPEG MONTREAL
Carries Through Standard Sleepers
VANCOUVER-CHICAGO
VANCOUVER-KELOWNA
Radio-Equipped Observation Car

CITY TICKET OFFICE
911 Government Street Telephone 1242
Or Write
C. F. Earle, District Passenger Agent, Victoria, B.C.

CANADIAN NATIONAL RAILWAYS

SERVICE · COURTESY · COMFORT

Fullerize Your Home With

Fuller Brushes

Local Office: 1310 Government Street
Phone 8488
Saanich Phone Col. 20T

Teen Jore
1301 Government Street
Corner Pandora
High-Tone China Gift, Reed Chair, China Tea, Incense, Antique, Curio
MAKE ALL KIND PEOPLE HAPPY

HERMAN'S
WOMEN'S APPAREL
735 YATES ST.
LATEST FASHIONS
12 PAYMENT SERVICE
CASH PRICES

Let Nature Cure Your Eczema!

Skin diseases make a truly marvelous response to the corrective Kelp-Ore Sanitarium Treatment. Taken in the privacy of your own home this remedy of nature costs you only $3.50 to $4.50 a month.

KELP-ORE Health Clinic
430 Central Building

K KELP-ORE SANITARIUM TREATMENT O

Society Notes From Vancouver

VANCOUVER, Jan. 26.—An engagement of great interest to friends in Victoria has been announced by Mr. and Mrs. W. C. F. Gillam, of Burlingame, Cal., of their daughter, Kathleen May, to Mr. Charles Lugrin Shaw. The wedding will take place early in February. Miss Gillam formerly resided here but when her parents left for the South she accompanied them, returning here some little time ago. Mr. Charles Shaw has many friends in Victoria where he attended University School, and was later a member of the editorial staff of the Daily Colonist, leaving four years ago to come to Vancouver, where he is news editor of The Daily Province. Miss Gillam has been the guest of honor at a number of affairs, including a shower given by Mrs. John Colthard, Fifteenth Avenue, on Wednesday afternoon. Guests included Mrs. C. E. Lugrin, the Misses Nellie and Louise Lugrin, Mrs. W. W. Boultbee, Mrs. Howard Bell, Miss Dorrits Pullen, Mrs. Reed-Palmar, Mrs. W. H. Merritt, Miss Haslewood Merritt, Mrs. Ericson, Miss Florence Ericson, Miss Dobbin, Miss J. M. Murray, Mrs. Walter Crompton, Miss Molly Cavers, Miss F. Cavers, Mrs. Fairhurst, Mrs Corbett, Mrs. Taylor, who presided at the prettily decorated tea table, lighted by pale yellow tapers in silver sconces. The hostess' two little daughters, Barbara and Dorothy, presented the bride-elect with a large basket filled with gifts for the shower. This afternoon Mrs. W. H. Merritt entertained at a shower for Miss Gillam at her home on Marguerite Avenue, Shaughnessy Heights.

* * *

For Nelson Guest

Miss Aloise Wragge, of Nelson, was the guest of honor at a bridge party given by Miss Louise Cunliffe when guests were Mr. and Mrs. Arthur Keymer, Miss Fanta Tait, Miss Herald Hendry, Miss Constence Bonnell, Miss Mollie Birch, Mr. James Rankin, Mr. Walter Hotson, Mr. Jack Edgell, Mr. Tony Powers and Mr. Franklin Bonnell.

* * *

Going South

On Monday Mrs. George S. Herrmann and her daughter, Miss Adele Herrmann, are leaving for San Francisco where the latter will take part in the San Francisco Horse Show and Ambassador Horse Show. They expect to be away about a month, and during their visit in the South will be the guests of Mr. and Mrs. Cecil de Mille. Miss Herrmann is well known in riding circles in this city, Seattle and Portland, where she has won many ribbons with her entries.

* * *

Tea for Sister

Mrs. H. S. Hase entertained at the tea hour at her residence West Thirty-Third Street in honor of her sister, Mrs. W. E. Hargreaves, of Winnipeg. Mrs. Freer Brock, Mrs. George Housser and Mrs. H. M. Belcher presided at the tea table, and Mrs. Charles Locke and Mrs. William Vincent Belcher cut the ices.

* * *

Leaving for Europe

Mr. and Mrs. E. P. Davis will leave on Monday for New York, whence they will sail for Madeira, making the Mediterranean cruise, and spending some time in Italy and later France and England before returning here in the Spring. They will be joined by their daughter, Mrs. Alfred Maron, at Madeira. Prior to their departure they have been extensively entertained, including a dinner party given by Mr. and Mrs. Martin Griffin on Thursday evening. Other present were Mr. and Mrs. Fordham Johnson, Mr. and Mrs. J. W. Ker, Mr. and Mrs. John Burns, Mrs. W. E. Hodges and Mrs. O. F. Laing.

* * *

Leave for Toronto

Mr. and Mrs. Burnham Mitchell have left for Toronto, where they will make their future home.

* * *

Leave for East

Mr. and Mrs. Austin Taylor have left for an extended visit to Eastern Canada.

* * *

Bridge Hostess

Mrs. Sterling Belyea was a bridge hostess when she entertained for the pleasure of Mrs. Osborne Morris, of Vernon. Those present were Mrs. Howard Bodwell, Mrs. V. Peel, Mrs. Burton Brook, Mrs. James Bell, Mrs. Gordon Draeseke, Mrs. George Thomson and Mrs. George McQueen.

* * *

Returning Home

Mr. John Pugh, who has been spending some time in Del Monte, is expected to return in the near future.

* * *

To Speak Here

Mr. Lowell Thomas, author, explorer and lecturer, has accepted the invitation of the Women's Canadian Club to speak at a luncheon on Thursday next.

* * *

Toronto Guests

Mrs. W. J. Baird, Balfour Avenue, has as her guests Mrs. George Baird, the Misses Agnes and Elizabeth Chidley, of Toronto.

* * *

From Calgary

Mrs. Russell McLean, who has been visiting her parents, Mr. and Mrs. Stokes in Calgary for a few months, has returned to this city.

CHORAL SOCIETY MAKES ITS DEBUT AT SHAWNIGAN LAKE

SHAWNIGAN LAKE, Jan. 26.—The Choral Society gave its first concert on Thursday evening in the S.L.A.A. Hall, and met with a very enthusiastic reception from a large audience. The well-known musical ability of Miss M. Lonsdale, under whose skilful baton the singers did such excellent work, brought out many, in spite of the snow-covered roads. In addition to conducting, Miss Lonsdale played two groups of violin solos, which were very much enjoyed, and gave as encores "A Dance" (Dittersdorf) and "An Irish Air." A further attraction was the presence of Mr. Harry Davis, of Victoria, who gave great pleasure by his rendering of three groups of songs, and sang as encores Oley Speaks' "Sylvia" (by request), and "A Fat Little Fella' With His Mammy's Eyes."

Mr. Davis also sang the solos in the Sea Chanteys, with chorus of male voices, which proved very popular. Especial mention must be made of Miss Brittan, of the Strathcona Lodge School, the able and sympathetic accompanist throughout the programme. The class of music was particularly good.

The choral is composed of: Sopranos, Mrs. Page, Mrs. Jeal, Mrs. McNeil, Miss L. McCann, Miss M. Melrose, Mrs. E. C. Nightingale, Mrs. King, Miss O. Hoffman, Miss A. Morris and Miss Baker, altos, Miss Brown, Miss Raine; tenors, Captain Palin, Mr. E. Walker, Mr. de Lure, Mr. Webber and Mr. H. Stewart; basses, Mr. R. Heggie, Mr. N. Alexander, Mr. W. Pelland and Mr. Parfitt.

The ladies provided supper for all after the concert and a dance followed, for which Mr. Eric Walker and Captain A. Hunt very kindly provided the music.

Hudson's Bay Company.
INCORPORATED 2ND MAY 1670.

"Where Good Clothes Cost Less"

Hudsonia Suits

The Most Popular of Popular-Priced Suits

Twenty-nine different fittings—a type for every figure—yours among them. Smart, pleasing models, tailored from exclusive all-wool fabrics. Every garment guaranteed.

27.50

—Main Floor, HBC

Hudson's Bay Company.
INCORPORATED 2ND MAY 1670.

Now on Sale

Rogers "Four-Eighty" Table Model

A new Rogers-Batteryless model designed for those who want the utmost in Radio reception. An extremely sensitive and selective Radio Frequency amplifier. Single dial tuning with illuminated dial. Equipped with Automatic Voltage Control, Rogers Output Filter and Phonograph "Plug-in" Jack. Price complete (except Loud Speaker) **$280.00**

Two hundred radio dealers placed orders for $750,000 worth of these new 1929 Rogers-Batteryless Sets at first sight.

These *first* orders for Rogers-Batteryless Sets equal more than the *total year's business* of most electric radios.

Advance wholesale sales of this magnitude can only indicate *one* thing—a tremendous public demand for Rogers-Batteryless Sets

—Lower Main Floor, HBC

Hudson's Bay Company.

INCORPORATED 2ND MAY 1670.

Other Stores at Winnipeg, Yorkton, Saskatoon, Edmonton, Calgary, Lethbridge, Nelson, Vernon, Kamloops and Vancouver

Four Days' Special Clearance of HBC Fur Coats

In order that our stock of Fur Coats may be reduced to the minimum before taking inventory, we are offering a number of garments at considerably reduced prices. Each Coat is styled in the very latest model from furs of the most dependable kind. This is an opportunity you should not fail to miss if you have been wanting a fur coat. For Monday we offer:

3 French Seal Coats. Clearance Price **69.50**

1 Silver Muskrat Coat, with brown fox collar. Clearance Price **159.50**

1 Ocelot Calf Coat, with fox collar. Regular $200.00. Clearance Price **157.00**

1 Brown Kid Coat, with fox shawl collar and cuffs. Regular $190.00. Clearance Price, **139.50**

3 Dark Brown Split Skin Muskrat Coats, with diagonal stripe. Clearance Price **158.00**

1 French Seal Coat, with grey Krimmer lamb collar and cuffs. Regular $185.00. Clearance Price **119.00**

1 Brown Squirrel Coat in the new cocoa shade. A most attractive garment. Regular $550.00. Clearance Price **445.00**

1 Clear Grey Siberian Squirrel Coat. Extra quality skins. Regular $735.00. Clearance Price **595.00**

Also Natural Muskrat and Hudson Seal Coats at Clearance Prices

—Second Floor, HBC

Women's Imported Knitted Suits Grouped for Speedy Clearance

A good assortment of Knitted Suits at final clearance prices. There are English and Scotch Knit Two and Three-Piece Suits in plain and striped patterns, pull-over styles with fancy jumper and plain skirt or vice-versa, a few French jersey cloth models, with novelty trimmings of suede and embroidery, and Jaeger models with tailored collars or tucked front. In four specially priced groups—

$15.00, $19.50, $25.00, $29.50

—Second Floor, HBC

Still a Good Assortment of Girdles, Corsets and Corselettes at Half Price

Odd sizes and broken and discontinued numbers in Gossard, Nemo, Formfit and Lady Mac. There are still many of our higher grade Corsets, in several cases with but an odd size or two missing from the group. The assortment includes Corsets, Girdles, Corselettes and Step-Ins. All at half their regular prices

Regular $5.50. Reduced to	**2.75**	Regular $8.50. Reduced to	**4.25**
Regular $6.00. Reduced to	**3.00**	Regular $9.50. Reduced to	**4.75**
Regular $6.50. Reduced to	**3.25**	Regular $10.50. Reduced to	**5.25**
Regular $7.50. Reduced to	**3.75**	Regular $11.50. Reduced to	**5.75**
Regular $8.00. Reduced to	**4.00**	Regular $12.50. Reduced to	**6.25**

—Second Floor, HBC

Reductions in Imperial Bicycles

For the coming season we are pleased to announce a reduction in the price of C.C.M. Imperial Bicycles.

Imperial Motorbike Model

With electric lamp, tools pump and bell. Fitted with Dunlop special tires, Gibson pedals, Hercules brake and Comfort saddle **$57.50**

Imperial Sports Model "A"

Fitted with the same equipment as the motorbike model, but with a lighter frame. A real snappy roadster **$52.50**

Imperial Standard Roadster

Fitted complete and ready to ride. Has electric lamp, tool kit, bell and pump. Standard fittings include Gibson pedals, Hercules brake and Dunlop tires **$50.00**

These bicycles may be purchased on our easy payment plan, $5.00 down, $5.00 a month

—Lower Main Floor, HBC

Two Big Specials in Our Children's Section

60 Little Girls' Pantie Frocks

Warm Wool Knit and Flannel Pantie Frocks in smart little styles, with embroidery, smocking or contrasting trimmings. Five styles and eight colors from which to choose. All sizes for 2 to 6 years. Special, each **1.98**

45 Girls' Navy Serge Frocks

Smart Serviceable All-Wool Navy Serge School Frocks, with pleated skirts and pointed collars or V necks. Trimmings of sand or poudre blue Fugi silk. Sizes for 8 to 14 years. Special, each **2.98**

—Second Floor, HBC

Children's Wool Gloves

English-Made Brushed Wool Gloves, in shades of grey, fawn and beaver. Sizes 3 to 6. Special, per pair **69c**

—Main Floor, HBC

Smart Novelty Footwear

Two Popular Models
The "Bobette" and the "Bandit"

They are slipped on as easily as a slipper, yet afford ample protection for the stockings. Pleasing novelty effects that are fast coming into popular favor.

"Bobette" Boots

—as illustrated, are made in patent leather, and feature one broad kid strap with buckle fastening. Priced at, per pair **$7.45**

The "Bandit" Boot

In calf and patent leather, with turn-down tops and fastened with one strap. These are very smart Boots for street wear. The fancy leather cuffs may be worn up or down. Price, per pair **$9.75**

—Main Floor, HBC

New Sunray Skirts

For the Smart Miss

These pleated skirts of silvertone mixture fabrics are smartly effective in their pretty color tones of green, blue, navy, sand, rose and rose beige. Sizes 16 to 20. Price **$4.95**

—Second Floor, HBC

Felt and Velvet Hats

Values to $7.95 for $1.95

There is a good assortment of styles and colors. All well finished hats, including small, medium and large head-sizes. Values to $7.95. Marked down to clear at **1.95**

—Second Floor, HBC

Clearing Lines in Women's and Children's Hose

Women's Silk and Wool Hosiery, Regular to $3.00 for $1.49

Neat combination colored checks, also marl finish hosiery. Every pair perfect. These are grouped in a broken selection of sizes and colors. Special, per pair **1.49**

Women's Silk Hose, Special at 89c a Pair

Smart fitting popular price Stockings in a good selection of favorite colors, including honey beige, champagne, mirage, grain, nude, moonlight and peach. Sizes, 9, 9½, and 10. Special, per pair **89c**

Women's Cashmere Hose for 69c a Pair

With high spliced heel and double sole. A splendid value in a good choice of popular colors. Sizes 8½ to 10. Special, per pair **69c**

Women's Ribbed Silk and Lisle Hose, Special at 69c a Pair

With elastic top, tight fitting ankle and narrowed feet ensuring perfect fit. Colors are champagne, grey, nude, grain and black. Sizes 8½ to 10. Special, per pair **69c**

Girls' Juliet Silk Hose Reduced

Girls' Straight Leg Silk Hose, well reinforced at soles, toes and heels. Shown in champagne, oak buff, plaza grey and black. Sizes 8 to 9. Special, per pair..... **98c**

Children's Art Silk and Wool Hose, Regular 50c for 39c a Pair

Neat hemmed tops, and reinforced at toes and heels. Shown in all desirable shades. Sizes 7 to 8 only. Special, per pair **39c**

—Main Floor, HBC

Men's Cashmere Hose at 79c Per Pair

Fine all-wool English fancy cashmere, in grey and fawn, with ornamentation in contrasting colors. Socks that are seamless and comfortable. All sizes 10 to 11½. Price, per pair **79c**
2 pairs for **$1.50**

—Main Floor, HBC

Men's Hats and Caps at Clearing Prices

Smart Black Derby Hats

The extra hat that every man should have for evening or dress wear. Smart new models, in English and Canadian makes. All sizes. Regular $5.00 and $6.00. Price, each **3.95**

Fancy Tweed Caps

Smart tweeds in light and medium shades, in English and Canadian makes. All sizes represented, and every cap a wonderful value. Regular $2.50 and $3.00. Price, each **1.50**

—Main Floor, HBC

Men's Dress Pumps, $2.98

Men's Patent Leather Dress Pumps with tailored bows. These make practical house shoes. Regular $5.00. Clearing at, per pair **$2.98**

—Main Floor, HBC

Fashions Show the Trend of Early Spring

Holiday Wear Favors the High Shades

IT SEEMS to be a feminine characteristic in the midst of the busy holidays to become suddenly very restive. Many women do not diagnose this as merely a symptom of Winter no more serious than the familiar touch of Spring we all experience. It may be quickly ministered to by the purchase of a new frock in a warm gay shade. The stimulation of a bright dress is a great and certain aid in defying depressing grey clouds or the chill of snow to her who dislikes it heartily.

One in-between-season frock makes a world of difference in freshening the wardrobe and reviving our interest in it. Striking color contrasts sound the new note this season. One instance of this vogue is a simple dress in an orchid-blue, tassel-trimmed at neck and girdle ties with a combination in which yellow, dark blue and orchid-blue blend.

The two-piece dress has been a favorite at the early openings and the scarf dress is predicted as a special fashion for Spring. These two phases of the mode are combined for smartness in the model at the left, developed in a tweed-like cloth in which red, beige and blue form the design.

The collar of plain beige bordered on one side by red and on the other by blue is seamed at the centre back where it is pointed, and the ends are drawn through slashes in the front.

Scarf collars are extremely pronounced on couturier frocks, having displaced the separate scarf and the kerchief. That is a trend in the direction of comfort since the attached scarf stays where it is intended and always remains presentable.

Line plaids diagonally applied are a good selection when one is seeking the frock sufficiently colorful for the holidays or the grey days of January. The original of the model at the right was created by Patou and is of crepe, well tailored but also very feminine in its angular trimming bands and numerous bows.

High colored flat crepes and georgettes are particularly nice for adding a new spot of color to the Winter wardrobe. The chic of the dress in the centre, of bottle green flat crepe, is increased through the use of a lighter shade in the scarf and the blending of the two tones in the swathed girdle.

The Paris Mirror of Fashion

By ALICE MAXWELL APPO

THE printed check is placed prominently with other prints for Spring. Not only is the check shown in wools, but the silk check is certain to fill a distinct place in the mode.

A semblance of wool is suggested by the character of the silk, which is a twill with a diagonal weave similar to fine wool checks. Browns, navy and black, red, green and the medium blues are the colors individually forming the pattern on a ground of white.

A curious division exists between floral prints for day and for evening. Evening chiffons are markedly a two-color printing, or rather one clear color on white, such as pink, light blue or lightish red—this point stressed by both Vionnet and Patou, who feature evening chiffons.

Day prints display multi-color patterns on crepe rather than chiffons, and gay colors are mixed on dark grounds in very small designs.

Following the usual procedure, the dark ground may be considered the key color for one's accessories. Very suggestive are print colors for this purpose, as for instance when red is the design on black or navy. Green is another color seen in new day prints, suggesting the hat, purse and jewelry to correspond and contrast vividly with the ground color of black or brown.

A certain jeweled ornament is becoming steadily more pronounced both for day and evening. This looks like a little strap or pointed tab about two inches long and an inch and a half wide. It works very much on the principle of the familiar paper clip, snapping easily onto neckline or wherever it is desired.

One of these was worn recently by a woman, clipped on at the edge of her tight turban with another at the neck edge. This sort of ornament is noted in day dress at the point of the V neck where a single one is particularly effective.

One manner of adjusting this pin for evening is just above the square decolletage, clasping the shoulder strap at each side.

Midwinter Coats Show Spring Trend

THERE is one distinct advantage in deferring the purchase of a Winter coat until after the New Year, or at least in buying one at this time for relieving the much-abused fur wrap during mild weather.

Many new models have drifted into the shops at this point in the mid-season—coats resplendent with Spring in line, fabric and fur trimming that may be worn much later, when all sorts of new styles appear to herald Easter.

Nearly all coats for general wear, after the example of couturiers, show favoritism for broadcloth, silk and wool velour, and tweed as the leading fabrics. Coats designed on slender straight lines are all given to some fancy seaming, to tucking, or tailored manipulation of the cloth, especially at the back and in the vicinity of the hipline.

An excellent January-February-March type of coat is that of black broadcloth, similar to the model shown in back view to reveal its very smart design of fabric working. Added to the distinction of the back are collar and cuffs of Russian natural kit fox, lending a very desirable Spring touch. The crepe satin lining carries out these two colors—beige and black.

Black has lost none of its prestige in spite of the fact that colors are more conspicuous in metropolitan street scenes than for several seasons. But the list is headed by black, and the alliance of black material and light fur still is very, very smart.

Decorated with fabric working on the back and sides is the black coat at the right, again of broadcloth, but a trifle more dressy in its lavish use of badger-wolf, forming a horseshoe shawl collar and a swirl up the sleeves in lieu of cuffs.

Short-haired furs have come into their own to trim coats. Beaver, kid-skin and caracul are much used but renewed attention is given to leopard—which fact brings us to the third coat illustrated. This chic little model in a tweed mixture of blue, grey and black, and has a very smart collar of leopard.

Beaver with tweed is a charming combination. An exceptionally smart model which will be introduced shortly as an Early Spring type of coat is beige tweed, with a deep shawl collar and elbow length cuffs of French beaver, or lapin, by another name.

Jauntiness for Juniors

Spring Lingerie Colors

PASTEL silks tinted to harmonize with sunburned skins shown to a marked degree in Spring outer apparel are influencing the colors chosen for lingerie. These softened hues are in very beautiful tones, embracing the various pale shades favored for silken underthings. Greater harmony is thus possible between lingerie and the sun-tanned skin. Ecru lace effects a nicer blend than white or cream.

ALL of the attention of style points which make for the chic of adult garments is paid to Junior wear. The very short and small woman who selects her wardrobe in Junior departments of the shops will be pleased to note the use of scarves on frocks and coats, tailored details on backs, picture prints and small patterns, snug hiplines, becoming necklines, intricate seaming and goring—all the highlights of the mode.

A clever Junior suit is sketched showing the use of print and plain flat crepe. The skirt attached to a yoke is pleated half way round and worn with a tuck-in blouse. Buckles allow for adjusting at the hips. An unusually attractive neckline is seen on the jacket, falling into a loose tie.

Color contrast marks the grey coat of kasha-like material widely striped in rose tones for a border. For warmth in this light-weight garment the lining is of self material in a contrasting tone. The adjustable scarf is tucked to form a standing collar and may be worn as desired.

An odd print of small design simulating shark's teeth is cut in the bolero style for the dress pictured, showing the tight hipline above three shirred tiers which form the skirt, each bound in the plain color silk emphasizing the lines of the neck.

Seen in the Big City Shops

BRIGHT FROCKS STILL MODISH

The vogue for wearing gayly colored frocks has become so strong that the dark dress is conspicuous by its very rarity. Many clever looking bright dresses are offered in avenue shops.

GLOVES FOR THE FASTIDIOUS

Imported gloves of tissue-like kidskin, daintily stitched and with modest little cuffs are very delicate and attractive. Their price is surprisingly low.

TENNIS ACCESSORIES

For southern wear the polka dot silk cardigan with head kerchief to match is a new and colorful addition to the tennis dress.

TEE SHIRT FROCK

One of the smartest jersey dresses is termed the tee shirt frock after the athletic tee shirt. This is a two-piece model and is shown in the smart Winter shades and pastels.

NEW MULES

Black satin mules with colorful petit point embroidery adorning the toes are among the most attractive styles. Metal brocade mules are also shown in every conceivable color.

EVENING BAG

An unusually pretty evening bag from Paris is in pouch shape of colored faille in soft shades embroidered with glittering beads in floral design. This bag comes in white, beige, pink and green.

Skating Suits

WHILE we look at Southern wear in the windows of smart shops, metropolitan sports enthusiasts think in terms of skating when the weather permits. The very newest thing for the feminine skater is a suit with trousers which are tucked into bright colored woolen socks and worn with jackets zipper fastened.

Wool and Cotton Combined

THERE is a growing tendency on the part of designers to use wool and cotton or linen in the same costume, in an alliance so smart that cotton is lifted completely out of the house dress class.

This combination provokes the interest as it is new and clever. A favorite method in the sports ensembles is to use a skirt and jacket of some wool material and a blouse of cotton or linen. Printed linen also is used as though it were silk for the blouse and lining or trimming of jersey jackets.

In cottons, pique is employed with angora wool, as in one costume where a circular skirt of pique was worn with a tuck-in sweater of angora trimmed with pique.

Ankle Socks for Dancing

SILK socks of ankle length for evening wear at dances and also for use with lounging pajamas, which costume they complement, is one of the amusing ideas which may or may not have a vogue.

These are presented for feminine acceptance in all colors to match the frock or pajama costume, presumably to be worn in lieu of other hose. Cuffs are used on the socks, some in mesh of softly shaded colorings. Light tones are suggested for the boudoir and similar informal wear.

Black in Sportswear

BLACK is worn by the smartest people along the Riviera, where sports wear is prominent in fashions. Jersey and ondamousse are seen with crepe marocain and Shantung. An added dash of red and white supplies the relief of bright color, and frequently a striped pull-over is worn to lighten the sombre note effectively.

Characteristics of Long-Coat Suits

THE youthifying Johnny collar has proven one of the most satisfactory types for Spring wear and will be used once again in the coming season. This, with the collarless idea on long-coated suits, is well liked by women who frequently wish to wear a fur scarf which when discarded, does not challenge the smartness of the ensemble. There will be many versions of the scarf collar.

TRIM slender little coats of seven-eighths of full length in woolens, with cunningly pleated skirts of the same fabric, and a contrasting blouse worn pull-over fashion or tucked in, combine to make the earliest Spring ensembles.

The ensemble in itself is the most sensible and valuable type of costume ever designed for the modern woman's street garb. With all its conforming to certain requisites it is singularly individualized.

The skirts of the new models are quite noteworthy in the various methods of pleating used. Well tailored pleats at centre front very often are the means of achieving confined fullness, others extend below a fitted yoke.

Silk crepe and wool jersey diversify blouses, which may be worn in two ways, over the skirt or tucked in.

Bordered Scotch crash in tones of rose is the fabric used for the ensemble at the left of the trio, the border edging the coat and the skirt hemline. The silk blouse, fagoted in horizontal lines is a copy of a Patou model.

The peak of smartness is reached in the costume at the right, where the collarless coat is seven-eighths length and is fashioned of navy blue soft woolen cloth matching the frontal box pleated skirt. Dashing bands of dark silk repeating the coat trim enliven the pull-over blouse of grey silk crepe.

Tweed serves for the clever designing of the scarfed model in the centre—a symphony of tan and brown. Rows of stitching trim the skirt, outline the pockets and cuffs. Coin dots of brown are embroidered on the separate tuck-in blouse of natural toned jersey.

Really but two pieces is the fourth ensemble shown in a dark blue Rodier tweed. The dress simulating a tuck-in blouse and separate skirt is one piece, developed in skirt section of tweed and blouse of grey silk.

Try These

Place a large sponge (a ten cent one will do) in the bottom of the breakable umbrella stand—this will prevent cracking and the sponge will absorb the water and can readily be wrung out.

Tulle Frocks Popular

METROPOLITAN displays attest to the popularity of the tulle frock, favoring black tulle with graduated chenille dots, or black with white dots.

Suede Coatings Smart

After a Winter of the so-popular shiny broadcloths, the smart medium for the dressy coat of Spring will be suede-finished wools.

Princess Silhouette

So marked has been the princess influence on garments for immediate wearing and later Spring styles that the beltless frock is shown to a great extent. This is quite a change from the exceedingly belted Winter mode.

Beaded Dresses

BUGLES are given extraordinary prestige in beaded dresses by Lanvin's use of them and Vionnet's repeated selection of them in self color for evening dress decoration.

Bernard distinguishes the jet bugle by applying it to rather tailored afternoon frocks, as, for instance, on a black georgette elaborated with close rows of jet bugles in brilliant bandings that look like wide circ braids.

The bugle bead, as a matter of fact, is given preference over all other bead forms.

Sports Frocks for Town Wear

SPORTSWEAR has been dressed up sufficiently to make an impression in apparel destined for town wear. Not all sports frocks find their way North or South, for there remain the indoor sports of lunching and shopping by stay-at-homes who enjoy the zest of a new Spring costume.

There are light-weight woolens such as jersey and wool crepe, both tremendously smart. Of this latter the georgette weight is used for dresses and the heavier textures for coats and jackets. Sheer weaves are given the dressmaker touch just as silks, being tucked, seamed and pleated in an intricate manner.

A smart example of the town sports costume is the jacket costume in the centre in a color scheme of navy blue and white, handsomely tailored and extremely simple. Flat crepe is employed for the sleeveless overblouse interestingly trimmed with up-in-the-front lines.

Flat crepe in a monotone fashions the two-piece frock at the left. In this the shallow skirt pleats extend all around in the same direction. Incrustations of self material give a smart air to the blouse jaunty with self bows. This is an unusually clever neckline.

Several shades of violet are combined in the third model, a dress of soft hand-knitted silk chenille. There are knitted pleats to the skirt and the string belt is of the chenille. Perhaps no other color would be quite so lovely in this model as violet accented by deeper shades.

Fur Jackets for Town Wear

FLAT furs, such as clipped baby seal, calf and broadtail, as well as caracul, are now being shown as exceedingly modish and comfortable for town wear, especially shopping expeditions, when the long fur coat is terrifically hot in overheated shops. Chic ensembles combine the fur turban, muff and some smartly tailored skirts.

Fagoting Again Trims

REPLACING somewhat the dominating pintucks used to adorn simple one-piece crepe frocks is the fagoting so largely used last Summer. Dresses of this type are seen in numbers at Continental resorts. Incrusted bows also often embellish the pastel color frock and the stitched self belt with small buckle is popular, after the inspiration of Lelong.

Morning Frocks

TWO-PIECE dresses have been taken over by the sports mode and the plain little morning dress of one-piece style has come into significance as a smart herald of the day.

Straight bodices are worked out in pin tucks on one side, in diagonal lines, or angles, the design repeated on the snug hip, and fulness is inserted irregularly.

"How *does* she keep her hands so LOVELY?"

"Those few whispered words made me flush with pleasure."

"—the most beautiful hands, yet she does all her own work—"

"As I looked up from pouring tea, I realized with a thrill they were talking about me! I felt such a happy glow of pride . . . for my hands USED to be my despair!

"Now I find *it easy* to have soft, pretty hands, in spite of dishes to do three times a day. I discovered that by using Lux for all my dishwashing, my hands never became rough or red or chapped-looking. With Lux, they were even WHITER and softer after washing dishes than before!"

The instant, magical suds are SOOTHING to even the most sensitive skin.* Lux is made by a marvelous special process—made whiter and thinner and purer than anything else. There is no trace of harmful alkali in Lux, nothing to dry up, to coarsen the skin, as there is in ordinary soaps—whether flakes, chips or cakes.

And Lux costs so LITTLE! In one of the big packages there is enough Lux for 6 weeks' dishes! So little to pay for beautiful hands!

*Many beauty parlors use Lux suds in manicuring the nails to soften and whiten the fingers

Lux keeps lovely the hands that wash dishes

Lever Brothers Limited
Toronto

LUX

NATIONAL PARK NEAR VICTORIA PETITION PLEA

Continued from Page 1

"Trusting to have your favorable consideration and co-operation," etc.

LEECH RIVER AREA

The Leech River, consisting of the watershed of the Leech River and its tributaries, is a beautiful and historic district of approximately 60,000 acres, connecting with the Sooke Lake watershed which, in turn, connects with the Goldstream watershed which runs down to the head of Saanich Inlet, taking in Malahat Mountain. There is a strip of land between the Leech River district and the West Coast which is owned by the Crown, and it is proposed to also have this strip set aside as a park area, which would stretch from the West Coast of Vancouver Island to the East Coast.

One of the main advantages of the Leech River area, from the point of view of a park, is its extreme accessibility. There are fifty miles of trail, and the area is one of the most beautiful around Victoria, besides possessing a great deal of historical interest.

Leech River has been the scene of an historic gold rush in years gone by, and there have been between 2,000 and 3,000 miners working the creeks in that district. There is a rich area of virgin timber, many beautiful streams and lakes, and a waterfall some 400 feet high. A four-mile road is all that is necessary to make the park accessible by automobile.

MAKING USE OF THE JANUARY SALES

The January sales are usually better than those in July, as they offer more things which are needed at this time, such as furs and evening clothes, says an article in The London Times. The best buying is not always done from catalogues made up before Christmas. Bargains which are the result of personal finds are often most useful and afford great gratification.

This year the furs are worth the attention of those who need new fur coats and fur wraps. In choosing them, it is well to avoid such extremes as furs set in as trimmings in unusual ways or furs dyed unnatural colors, and also coats made to extreme shapes. Such things are hardly safe investments, but good fur coats of the finest skins are. The fashionable furs are now Persian lamb and caracul and the darker skins generally trimmed with lighter contrasting furs. But there is hardly any fur which is not worn, and many unusual skins are in use. Mink still continues in favor. The straight back, whatever way the fur may be treated, is the best for a coat, and a good wrapover in front and a high collar are always practical. There has been a great variety of sleeves, some muff shape and others gauntlet, or brought above the elbow. Few cuffs are plain, and these new cuffs can be more easily adapted should fashion change than dipping backs or sides.

EVENING GOWNS

In buying model gowns it has to be remembered the (the majority are in small sizes, an dthat chiffon and tulle are to be fresh if they are to be worth having. Model gowns which are constantly shown are often tossed and torn unless they are in faille, lace, satin, lame or velvet; and as all materials tend to get lighter they become subsequently more fragile. The dipping lines are shown in many, but the most recent seem to concentrate on a dipping back, and these are probably the best bargains. Godets, panels that develop into trains and trimmed backs are the notes in the more ornate evening dresses, and among the simpler dance frocks for the young are variations of the circular skirt with a wasted bodice. But as evening frocks at sales are usually bought to wear at once there is little need to consider whether fashion will change. Apart from furs and piece goods, it is best to regard the sales as supplementary to other purchases.

SUITS AND ENSEMBLES

Ensembles of coat and frock for daytime persist, and many coats and skirts are worn. The advantage of a fur-trimmed coat worn over a silk or satin frock is that it will do for a whole day, but a coat and skirt worn in the morning will have to be changed for the afternoon. However, there have been more coats and skirts made during the last two seasons than in several preceding ones, and their neat appearance often recommends them in town as well as in the country. Some new Spring suits are shown in the sales, and there are also suits made to measure at concessions on usual prices. As a tailormade is at its best when the coat fits closely on the shoulders and in the sleeves these concessions are worth having. The trimmed or embroidered tailor-suit, however, is best left alone. Jumper suits, though still to a certain extent worn, have been largely displaced by all-in-one frocks, but a number of them figure in the sales at low prices.

NEW MATERIALS

Printed materials in small designs have already appeared in some of the Spring silks, and though many are a little tired of them they are likely to last a while longer. Some of the advance Spring ensembles show neat frocks in a new variation of marquette pattern and other popular designs in crepe de Chine. This is an encouragement to those looking over piece goods. The newest designs are not to be found on the bargain tables, but there are some pleasant small designs in beige on black and navy which could be useful for an extra frock. In buying new woolen piece goods it is well to remember that the materials which are tentatively introduced one season may be the success of the next; many of last season's popular wool-en crepes were first produced the season before. Some of them, the wool georgette, wool crepe de Chine, ondanouan, and a few others, are established favorites, while others have failed through defects of texture or dyeing. Others, like wool lace, were of limited use because they required lining.

Admits Probability of Newsprint Merger

MR. G. R. GRAY

Probability of a possible merger of Canadian pulp and paper companies hinted at by Mr. G. R. Gray, president of the Canadian Pulp & Paper Co., delivered on January 18 that "There might be something in it."

Chief Justice Celebrates 85th Birthday

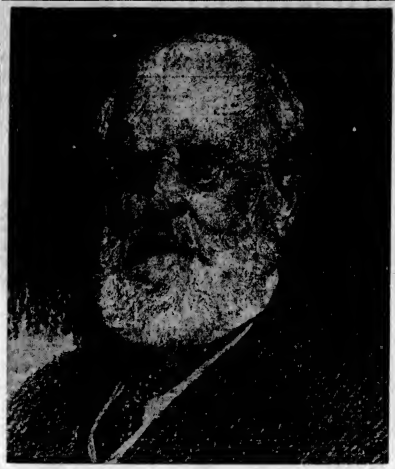

ON January 19, Sir William Mulock, Chief Justice of the Supreme Court of Ontario, celebrated the eighty-fifth milestone of one of the most active, brilliant, successful and useful lives of Canadian history. It found him looking forward instead of backward, disporting himself in the joy of service, the fruits of industry and integrity, the affection and regard of thousands, and the respect and confidence of all. This picture of Sir William is reproduced from a drawing by Joshua Smith, the well-known Canadian portrait artist.

Toronto Man Offered Maritime Post

MR. R. W. E. BURNABY

At a meeting of the board of control of the Maritime Trade Commission, Mr. R. W. E. Burnaby, of Toronto, was offered the position of Maritime Provinces trade commissioner to Toronto.

JESSIE CLARK TO BE WITNESS

NORTHCOTT ISSUES SUBPOENAES FOR HIS NIECE AND HIS FATHER

Many Other Witnesses Called, Some of Whom Have Testified for Prosecution

RIVERSIDE, Cal., Jan. 26.—Gordon Stewart Northcott filed many sheets of paper with scribbled notes in his county jail cell today as he struggled to break down the "hanging evidence" the State has marshalled against him during the past three weeks.

The accused slayer of three young boys sent a deputy sheriff out with a pocketful of subpoenaes to be served on Riverside County residents. Many of the eye witnesses whom Northcott expects to call to the stand during his personally directed fight for his life already have testified for the State. The young accused asserts, however, that "there are other things" that the witnesses have not told. Jessie Clark, his niece, and Cyrus Northcott, his sixty-eight-year-old father, were witnesses whom the defendant counsel appears to look upon as of prime importance. Jessie and the elder Northcott were scheduled to take the stand for the State, but were omitted from the State's plans in a last-minute surprise as of prime importance. Jessie and the elder Northcott were scheduled to take the stand for the State, but also are witnesses whom the defendant counsel appears to look upon as of prime importance. Jessie and the elder Northcott were scheduled to take the stand for the State, but were omitted from the State's plans in a last-minute surprise

CANADIENS STRENGTHEN HOLD ON SECOND PLACE

Marjorie Leeming Wins Up-Island Badminton

Local Girl Defeats Anna Kier in Final of Ladies' Singles at Duncan—R. Freeland Takes Men's Title to Vancouver

DUNCAN, Jan. 26.—R. Freeland, of Vancouver, and Miss Marjorie Leeming, of Victoria, were crowned Up-Island badminton champions here this afternoon, when they defeated E. Leney and Miss Anna Kier, respectively, in the finals played at the Agricultural Hall. Both of the newly-throned champions of the Winter racquet pastime fought their way through to the finals in a sensational manner, and were awarded their titles only after a fighting finish.

The tournament drew one of the largest contingents of badminton wielders in the history of the meet, for over 140 entries were received when the tourney commenced Thursday. Players were attracted from Vancouver, Victoria, South Cowichan and Comox.

In the semi-finals of the men's singles, R. Freeland defeated A. Peel, while E. Leney was disposing of G. Reed. The Vancouver man won from Leney in the finals, 16-9, 15-6.

Marjorie Leeming had an easy time in the semi-finals for the ladies' title, when she beat Mrs. Freeland, of Vancouver, 11-5, 11-0. Miss Kier worked her way to the final by beating Miss Birch, of South Cowichan, 11-4, 11-2. The Victoria wizard put up a splendid exhibition in the finals and won from her Duncan opponent, 11-6, 2-11, 11-3.

MARJORIE LEEMING

Well known local tennis player, who captured the Up-Island badminton title yesterday when she defeated Miss Anna Kier, of Duncan, in the final. Miss Leeming paired with Miss Kier also won the ladies' doubles.

The semi-finals and final scores of each class follows:

MEN'S SINGLES

Semi-finals — E. Leney beat O. Reed, 15-12, 15-9; R. Freeland (Vancouver) beat A. Peele, 13-15, 15-13, 15-4.

Final—R. Freeland (Vancouver) defeated E. Leney, 15-6, 15-6.

LADIES' SINGLES

Semi-finals—Miss Kier beat Miss Birch (South Cowichan); Miss Marjorie Leeming (Victoria) beat Mrs. Freeland (Vancouver), 11-5, 11-0.

Final—Marjorie Leeming defeated Miss Kier, 11-6, 2-11, 11-3.

MEN'S DOUBLES

Semi-finals—Freeland and Rhodes (Vancouver) beat Kingston and Reed, 6-15, 15-8, 15-12; Bazett and Bazett beat Aitken and Leney, 17-15, 15-12.

Final—Bazett and Bazett defeated Freeland and Rhodes (Vancouver), 14-18, 17-14, 15-12.

LADIES' DOUBLES

Semi-finals—Miss Kier and Miss M. Leeming beat Miss Miller and Miss Mary Campbell (Victoria), 16-3, 15-6; Mrs. Freeland and Mrs. Partington (Vancouver) beat Miss U. Norrie and Miss M. Norrie (South Cowichan), 15-7, 15-4.

Final—Miss Kier and Miss M. Leeming defeated Mrs. Freeland and Mrs. Partington (Vancouver), 15-13, 15-6.

MIXED DOUBLES

Semi-finals — Reed and Mrs. Dirom beat E. Leney and Miss U. Norrie, 15-12, 2-15, 17-14; Mr. and Mrs. Freeland (Vancouver) beat Birch and Miss Birch (South Cowichan), 15-8, 15-4.

Final—Reed and Mrs. Dirom beat Mr. and Mrs. Freeland (Vancouver), 15-8, 3-15, 15-11.

HANDICAP

Final—A. Peele and Mrs. Andell beat Birch and Miss Birch, 13-15, 16-8, 15-12.

GOLF

AS CHAMPIONS PLAY IT

At what age do you advocate teaching youngsters to play golf, and why?

By BOB CRUICKSHANK

Winner of Los Angeles, San Antonio, Hot Springs, North-and-South Open Championships, 1927

I would advocate teaching youngsters from the age of ten upwards. Before that I don't think it is necessary as they do not seem to have the patience to pick up much by lessons. I would certainly allow them to play to their heart's content. At every opportunity let them see a good golfer play, for children are great mimics and can pick up natural from this way much more quickly. I am told by my relatives that I started hitting the ball when I was three, and to this day I never had a lesson from a pro, although right now I take the advice of any good pro when I am going badly. I have a little baby girl of my own who is three and one-half years and she is able to hit the ball very well. She is sometimes able to hit the ball thirty or forty yards, but until she is twelve years old I will only encourage her to play as much as possible, with a little help here and there. By that time a youngster ought to have a natural swing, and after that lessons should consist in educating the golfing mind.

LEFTY O'DOUL HOLDING OUT

Philadelphia Outfielder Wants More Money—Senators' Catcher Also Dissatisfied

LEFTY O'DOUL

SAN FRANCISCO, Jan. 26.—The usual salary differences that bob up around the first of the year, are holding up the contracts of two big league players, both residents of this city. Frank "Lefty" O'Doul, husky outfielder of the Philadelphia Nationals, and Eddie Kenna, catcher for the Washington Senators, are both dissatisfied with terms offered them. O'Doul's contract calls for the same salary as he received from the New York Giants last season, but the former San Francisco Seal star feels that he should have a raise. Kenna has returned three unsigned contracts so far this year.

PLIMLEYS DEFEAT NATIONAL MOTORS

Whippets Increase Lead in Garage Hockey League by 1-0 Victory Over Ford Representatives

Thomas Plimley's Whippets increased their lead in the Garage Hockey League to two full games over A. E. Humphries' Dodges last night when they tucked away a 1-0 victory at the Willows Arena. The battle was the most exciting and fastest of the season, and only the great defensive work and sensational goaltending of each team kept the score so close.

Walker, of National Motors, and Crabb, of Plimley's, turned in splendid games in the nets for their teams and stopped shots like veterans. The first and second periods went scoreless with play evenly distributed. Fifteen minutes of the final session had gone before the winning goal was registered. A forward rush by Thompson, Wood and Jobbin resulted in the former breaking through and beating Walker with a whistling shot.

Sharkey Richer By $23,000 for Christner Bout

NEW YORK, Jan. 26.—Jack Sharkey left for his home in Boston today $23,000 richer by reason of his victory over the rugged Christner in their ten-round battle at Madison Square Garden last night. Christner received $10,000 on a gate that grossed more than $80,000.

Before the rubber worker, who won New York fight fans by his gameness and hitting power left for Akron, he signed with the Garden for a match here February 22 against either Tom Heeney or Paulino Uzcudun. The Spaniard probably will draw the assignment, inasmuch as Heeney declared today that he would consider returning to the ring only in the event he is matched with Jack Dempsey for a title go.

NURMI MAKES FAST TIME IN WINNING RACE AT BOSTON

BOSTON GARDEN, BOSTON, Mass., Jan. 26.—Nurmi, the Finn track marvel, won the two-mile invitation race in the fast time of 9 mins. 12 secs. here tonight in the Prout Memorial meet at the Boston Garden. Nurmi ran nine opponents into the ground and finished three-quarters of a lap ahead of his countryman, Ove Andersen.

P.N.W. Tournament Will Be Staged at Seattle June 17-22

SEATTLE, Jan. 26.—The Pacific Northwest Golf Association's annual tournament, at which amateurs, women's and class "B" titles will be at stake, will be played from June 17 to 22, inclusive, at the Inglewood Country Club, Seattle. The date was selected here today at the annual midwinter meeting of the P.N.G.A. directors, who empowered Dr. Charles B. Ford, president, to name a course and date for the regional open tournament.

MILLER GAINS ANOTHER K.O.

Jackson's Seconds Toss Towel in Ring in Seventh Round of Ten-Round Main Event

TIM KEIST DROPS MAYO IN SECOND

After "Dusty" Miller, rugged colored local heavyweight, had hit "Young" Peter Jackson, of Los Angeles, with everything but the ring posts, his seconds tossed the towel in the ring early in the seventh round of the scheduled ten-round bout at the Tillicum gymnasium last night. Jackson assimilated enough punishment for an army of soldiers long before the fight was halted.

Miller fought in his usual crouching style, and stalked around the ring, watching Jackson's every move to find many openings. His opponent, dancing around on his toes, would shoot a straight left to the face and pull away quickly. Miller awaited his every opportunity, and then shot telling blows to Jackson's face and body.

"DUSTY" MILLER

Rugged local heavyweight, who registered a technical knockout over "Young" Peter Jackson, of Los Angeles, in the seventh round of a scheduled ten-round bout at the Tillicum gymnasium last night.

From the first round until the seventh, Miller had his opponent in difficulties. Each weighed 180 pounds.

STOLE THE SHOW

The semi-windup between Jack Watson, of Vancouver, and Jimmie Beck, of Tacoma, stole the show. The lads, a pair of willing mixers, had the fans on their toes through four rounds of heavy slugging which resulted in a draw. Watson sent Beck to the canvas for no count in the first, only to go down himself in the next round. In the second and third, the Mainland pug had a wide enough margin to win the bout, but the judges thought otherwise. They fought at 138 pounds.

KEIST DROPS MAYO

Eddie Mayo, of Port Angeles, may pack T.N.T. in each mitt, but when Tim Keist connected with a right jab early in the second round, Mayo hit the canvas and stayed there until assisted to his props by his seconds. The boys fought at 135.

A burlesque show in four rounds, in which Ted Beales was given the call over Emmanuel Lopez, of Tacoma, tells in a few words just what the curtain raiser was like. They fought at catchweights.

ENGLISH WOMEN TO TRY FOR SPEEDBOAT CUP IN U.S. AGAIN

DETROIT, Jan. 26.—Miss Marion "Betty" Carstairs, English sportswoman, will make another attempt to lift the British International "Harmsworth" trophy, which symbolizes the speedboat championship of the world. A challenge on Miss Carstairs' behalf was received today by the Yachtsmen's Association of America from the Royal Motor Yacht Club, Southampton, England.

Miss Carstairs sought to recapture the Harmsworth trophy last September but her boat, the Estelle II, sank during the first heat of the race on the Detroit River.

Entered for C.P.R. Golf

J. H. "MICKEY" Richardson, Colwood captain, and Mrs. Richardson, captain of the ladies, both of whom are entered in the Empress Hotel midwinter handicap tournament to be held at Colwood during the week of February 18. The E. W. Beatty Challenge Trophy will be at stake, and indications are that there will be a large entry from all parts of the Pacific Northwest.

Hornsby's Own Story Of His Rise to Fame

Rogers, the day-dreamer, tells of encounter with know-it-all stage—Got first crack at professional baseball with club in Texas.

Rogers Hornsby is one of baseball's famous figures. Next season he will be seen in a Chicago Cubs' uniform at second base. His salary, it is said, will exceed $50,000 a year. Hornsby writes here, for the first time, his own story of his remarkable climb from the sandlots to big league stardom. The story following is the third of the series.

By ROGERS HORNSBY

Written exclusively for The Colonist and the North American Newspaper Alliance (Copyright, 1929, by the North American Newspaper Alliance.)

There's an old saying that whatever is worth doing is worth doing well, and fathers and mothers have pounded it into their children for centuries.

I don't doubt there are soundness and truth in the maxim, and I would give the same advice to boys myself. But at the same time I would have a warm place in my heart for a boy who failed at the tasks because his day dreams interfered.

If boys ever stop having day dreams, then, when they grow up, they will not advance to such heights in business, science, art, and I might add, baseball. The youthful dreamer may fail to be a good woodchopper or an expert cornhusker, but meanwhile he may be developing into a great financier or a scientist, or even into a ball player.

The day dreams of youth, properly followed up, have brought many a man out of obscurity and made him a world figure.

My youthful dreams were about baseball, and Ty Cobb was my ideal. He had risen to the heights in the game when I was just a lad in my late teens, and was longing for such a life. It was a bitter disappointment to me when my brother, a professional ball player in the Texas League, watched me in a game in which I thought I had played well, and only said "Kid, you've got a lot to learn but keep on hustling."

DIDN'T KNOW IT

I didn't know then that my brother really was impressed with my playing, and simply had put it that way so I wouldn't get a swelled head and quit trying. It was true, too, that I did have a lot to learn—only I didn't think so.

Anyway, I continued to try, because I loved to play ball and I felt an urge to make good, even if my brother didn't think I could.

Without my knowing it, my brother went to Joe Gardner, who owned the Dallas club, told him about me, and asked that I be taken to Dallas the following Spring and given a chance to show what I could do. Mr. Gardner agreed and it was about the happiest moment of my life when my brother came home and told me the good news.

I had visions of the big leagues right then and there. Maybe in another year or two I would be in the big league show with Cobb and Eddie Collins and Christy Mathewson. I refused to quit dreaming even when my brother said, "Get out and hustle hard, and maybe Dallas can place you as a regular in some Class B league."

I did hustle hard when Spring training began, but I felt awfully small among those professionals, and no one seemed a bit interested in what I was doing. Regardless of that I continued to hustle and think about Cobb and wonder how soon I would get into the big league.

A JOLT FOR ROGERS

And then I got another jolt. Not long after the season opened a railroad ticket was handed me, and I was told to report to the Hugo club, of the Texas and Oklahoma League. It seemed so far from Hugo to New York or Chicago.

There was nothing to do but go, so I went. Mainly because I loved to play ball and was now a regular, I enjoyed it at Hugo. I studied hard on batting. I learned by constant experiment to handle a bat. I found that I could get better results by holding it loosely until just time to smack the ball, when I would tighten my grasp with every ounce of strength. I learned to step into a pitched ball, to get the weight of my body into the drive, and so knock the ball to the far corners of the lot.

More trouble came. The Hugo club went broke in mid-season, but the franchise was taken over by Dennison and we went on with the game. I loved the work. I gave everything I had. I was hitting better and better every day. And I always was thinking of Cobb and the big leagues.

And then in late August came the great thrill. The boss came to me and said: "Kid, pack up your things. You've been sold to St. Louis."

Next—The Thrill of the Big League.

PAYNE WILL NOT DEFEND CUE TITLE

Rift Occurs in Canadian Billiard Championship When Titleholder Refuses to Play

VANCOUVER, Jan. 26.—C. A. L. Payne, Canadian amateur billiard champion, will not defend his title this year, and the finals of the Dominion tournament, originally scheduled for Vancouver, will be held elsewhere, it was decided at a meeting last night between Charlie Jones, vice-president of the Canadian Billiard Association, and Payne, when the latter declared he would not meet Albert Smith, the 1928 Manitoba champion, because he had played against W. Bywaters, of Winnipeg, who was refused an amateur card by the billiard association and control board in London, with whom the Manitoba body is affiliated.

Vice-President Jones has advised Secretary Waters, of the Canadian Billiard Association, to the effect that no more games will be played in Vancouver, and as Payne is not competing further in the tournament, has suggested that the finals be played in some other city. Payne was declared British Columbia champion.

DETROIT OLYMPICS STRENGTHEN LEAD IN CANPRO LEAGUE

TORONTO, Jan. Jan. 26.—A hectic week in the Canadian Professional Hockey League served only to strengthen the Detroit Olympics in the leadership. Last Monday they were four points up on Windsor, their nearest rivals. They stand six up today.

Windsor had an opportunity of edging up on their rivals last night in Hamilton, but dropped a game to the last-place team by a 2-1 score.

London Panthers won 2-1 over Buffalo in the other game of the evening.

THE COLONIST

Most Valuable Player

BALLOT

Mark your ballot for the hockey player you consider the most valuable to the Victoria Hockey Club. A cup has been presented by the fans for the player who receives the most votes. Name to be written plainly in following space. Ballot boxes will be placed at the Arena during the remaining games of the schedule, excepting the last.

NAME OF PLAYER

Name ....

Address ....

Oregon Golfers Lose All Fourball Matches in South

DEL MONTE, Jan. 26.—California won all three fourball matches from the Oregon golfing aggregation today in the opening play at Pebble Beach of an interstate thirty-six-hole tournament. Charles Seaver and Fay Coleman defeated Don Moe and Chandler Egan one up in the most closely contested battle of the day.

Johnny McHugh and George Ritchie defeated Frank Dolp and Russell Smith 5 and 5. Jack Neville and Dr. Paul Hunter defeated Rudie Wilhelm and Dr. O. F. Willing 6 and 6. Dr. Willing arose from a sick bed to take the place of his sub, Paul Murphy, at noon.

INDOOR TENNIS TITLE DIVIDED

Willard Crocker and Marcel Rainsville Retain Dominion Doubles Title for Canada

SINGLES IS WON BY HALL OF U.S.

MONTREAL, Jan. 26.—Canada and the United States divided the Canadian indoor tennis titles today. After J. Gilbert Hall, Montclair, N.J., had won the singles crown by defeating Willard Crocker, Canadian ace, Crocker, and Marcel Rainsville, of Montreal, captured the doubles final from William Aydelotte and Merritt Cutler, of New York. The doubles scores were 7-5, 3-6, 0-6, 6-6, 6-4.

In the singles, Hall, the sensation of the tournament, downed Crocker in comparatively easy fashion, 3-6, 6-2, 6-3, 6-3.

Hall had advanced to the finals by virtue of an entirely unexpected victory in the semi-final round over George Lott, of Chicago, the defending titleholder. Crocker gained the right to meet Hall in the finals by downing Fritz Mercur.

Apparently tired out by their strenuous fights in the semi-finals, neither Hall nor his Canadian rival displayed much spectacular tennis today. After losing the first set Hall steadied down to run through the next three in clean-cut fashion.

In the doubles Crocker and Rainville staged a garrison finish to give the Dominion an event break in the award of titles. Trailing the New Yorkers, Aydelotte and Cutler, two sets to one, the Canadians rallied to take the deuced fourth set by 8-6 and the deciding one as well 6-4.

WALSH LEADING IN TEXAS GOLF

Unknown Slips Through to Front—Horton Smith and Cluci in Second Place

SAN ANTONIO, Jan. 26.—Frank Walsh, of Appleton, Wis., unheralded in the present tournament, slipped in with a 69 today to lead the field in the Texas open golf tournament. With his 70 yesterday, Walsh had a total of 139 strokes. H. Ciuci, of Bridgeport, and Horton Smith, of Joplin, Mo., were tied for second with 141's. Joe Kirkwood, of Albany, Ga., and Danny Williams, of Shackamaxon, N.J., was one stroke behind with 142.

All scores of 156 or better qualified for tomorrow's play over the final thirty-six-hole route. This qualified a field of sixty-six, as there were several tied for last place.

Willard Hutchison was next with 143 and Bill Mehlhorn, Fennimore, N.Y., Dennis Shute, Columbus, O., and John Dawson, Chicago, an amateur, were tied at 144.

Ed. Dudley, of Los Angeles, one of the leaders, dropped back today with a 76 for 145.

FIDEL LA BARBA K.O.'s AUSTRALIAN

SYDNEY, N.S.W., Jan. 26.—Fidel La Barba, United States flyweight, today knocked out Kid McAllister in the fourth round of their match here.

FLYING FRENCHMEN DOWN SENATORS 2-1 IN FAST ENCOUNTER

Canadiens Gain on Idle New York Americans in N.H.L. by Win Over Ottawa—Toronto Maple Leafs Cop First Victory in Eight Starts by 2-0 Score Over Chicago Black Hawks

Montreal Maroons Take Initial Game Since New Year From Pirates 2 to 0

OTTAWA, Jan. 26.—Montreal Canadiens strengthened their hold on second place and at the same time gained on the idle New York Americans, leaders of the Canadians section of the National Hockey League, by defeating Ottawa, 2-1, here tonight in sixty minutes of fast and wide-open hockey. The Canucks outplayed the Senators in every period but the second. Six thousand attended.

The Line-Ups

Canadiens		Ottawa
Hainsworth	Goal	Connell
S. Mantha	Defence	Boucher
Bourke	Defence	Clancy
Lepine	Centre	Smith
Joliat	Wing	Finnegan
Gagne	Wing	Kilrea
Carson	Sub	Touhey
Leduc	Sub	Grosvenor
Morenz	Sub	Godin
Mondou	Sub	Elliott
Patterson	Sub	Shields
O. Mantha	Sub	———

Referees—Mike Rodden and Alex Romeril.

Summary

First Period—1, Canadiens, Leduc from Joliat, 19 40. Penalties—Clancy and Joliat.

Second Period—2, Ottawa, Finnegan from Smith, 2:00. Penalties—Lepine, Finnegan, Boucher and Grosvenor.

Third Period—3, Canadiens, Bourke, 4 20. Penalties—Grosvenor and Leduc.

LEAFS BLANK HAWKS

TORONTO, Jan. 26.—Toronto Maple Leafs took their first victory in eight starts at the expense of the Chicago Black Hawks by 2-0 in a National Hockey League game here tonight.

Although the Leafs hardly played up to their best, they had the situation well in hand throughout.

The Line-Ups

Chicago		Toronto
Gardiner	Goal	Chabot
Wentworth	Defence	Day
Taylor	Defence	Smith
Irvin	Centre	Blair
Gottselig	Wing	Bailey
Couture	Wing	Cox
Ripley	Sub	Lowery
March	Sub	Horne
McKinnon	Sub	Pettinger
Arbour	Sub	Duncan
———	Sub	Horner

Officials—R. W. Hewitson, Toronto, and George Mallinson, Montreal.

Summary

First Period—1, Toronto, Arbour, 2:38. No penalties.

Second Period—2, Toronto, Cox, 12 53. Penalties—Smith, Wentworth and Day.

Third Period—No score. Penalties—Day (2), Smith, Ripley, Irvin and Taylor.

MAROONS COME THROUGH

MONTREAL, Jan. 26.—Montreal's much-abused Maroons finally won a hockey game when they defeated the also much-abused Pittsburgh Pirates, 2-0, here tonight. It was the first victory for the Maroons since New Year's Night, and the Pirates were also the victims on that occasion.

Summary

First Period—1, Montreal, Ward from Stewart, 3:27; 2, Montreal, H. Smith, 4 10. Penalties—Dutton, Milks and Drury.

Second Period—No score. Penalties—H. Smith (2), Dutton, Milks, Cotton and Lamb.

Third Period—No score. Penalties—Ward.

Ruth Has Way to Get Rid of Grey Hairs

By AL DEMAREE

(Former Pitcher New York Giants)

Grey hairs are the bugaboo of every ball player. A ball player can become bald-headed with immunity—perhaps because he can claim that was just an accident, the tonic was a little too strong, but grey hair is a giveaway of old age.

The Cincy Reds won the championship in 1919 with a bald-headed infield consisting of Heinie Groh, 3b, Bill Kopp, ss, Morrie Rath, 2b, and Jake Daubert, 1b, but Joe Dugan, Yankee third baseman who was released recently, claims that he was let out only because of grey hairs.

Joe was talking to Babe Ruth about it one day. "I'm no older than you are, Babe," he said. "But I got all these grey hairs. How do you keep 'em down?"

"Oh," replied Ruth, "when I get a charlie-horse, and the trainer is working on me I have him pick 'em out. He got sixty-eight the other day."

Many ball players dye their hair to escape the tell-tale sign of age.

Another reason bald-headedness isn't regarded with so much fear is because the tight caps ball players have to wear .... produce baldness.

WIDE LEAD SECURED BY ENGLISHMEN

Visiting Cricketers Score 392 in First—South Australia Replies With 163 for Nine Wickets

PLAY OF CHAPMAN FEATURE OF DAY

ADELAIDE, Australia, Jan. 26 (Canadian Press Cable, via Reuter's).—England compiled a score of 392 in the first innings of their cricket match with South Australia. At the close of play today, South Australia had lost nine wickets for 163 runs in their first innings. The feature of today's play was the 82 by Richardson, the South Australian captain, in the face of the brilliant English bowling and fielding. England, at the close of today's play, looked to be on the way to a sweeping victory.

Starting with 313 runs for five wickets, the balance of the English team added only 79 runs. Carlton, South Australian bowler, averaged five wickets for 64.

Hendren, not out, and Leyland, not out 5, reopened the innings. Leyland soon went, but Ames kept up his end while Hendren made the runs, his 90 being a prominent contribution.

Harris, who opened the Antipodean innings with Richardson, was caught at the wicket after 11 runs. After 7 more Hack returned an easy catch, White bowling, and Pritchard succeeded. He was run out on a brilliant return to the wicket by Hobbs, White flashing off the bails. Chapman caught Alexander, only Richardson seeming at ease.

A BRILLIANT CATCH

After ten Leyland caught Whitfield. Chapman dismissed Grimmett by a brilliant catch of a terrific drive. The English captain crowned a masterly day by retiring Richardson on a lightning return to knock down the wickets when the Australian captain was out of his crease. Richardson had batted for four hours and twenty minutes for his 82, and hit five fours. Chapman caught Scott and Hone, and Carlton played doggedly to the finish of the day's play.

ENGLAND

First Innings

Hobbs, c McKay, b Carlton	75
Sutcliffe, c Whitfield, b Grimmett	122
Tyldesley, lbw, b Grimmett	22
Chapman, c Hone, b Grimmett	23
Hendren, c Whitfield, b Carlton	90
Jardine, c Hack, b Scott	8
Leyland, c and b Carlton	6
Ames, c Pritchard, b Carlton	17
Geary, c Pritchard, b Grimmett	12
White, c Whitfield, b Carlton	8
Freeman, not out	5
Extras	6
Total	392

SOUTH AUSTRALIA

First Innings

Richardson, run out	82
Harris, c Ames, b Geary	4
Pritchard, run out	8
Hack, c and b White	1
Alexander, c Chapman, b White	11
Whitfield, c Leyland, b White	16
Grimmett, c Chapman, b White	4
McKay, b White	3
Hone, not out	17
Scott, c Chapman, b White	5
Carlton, not out	11
Extras	10
Total (for nine wickets)	163

CHINESE CAGE TEAM WILL PLAY HERE WEDNESDAY

Victoria, One of Two Cities in Canada, to Be Favored With Game

Opposition for Visitors and Gymnasium Not Yet Selected—Capitals May Play—Team Is Strongest Ever Developed in Far East

Victoria was not successful in landing the Leslie "Wildcat" Carter-Tod Morgan fight, but it has been successful in securing something that only one other city in Canada, will see, and that is the touring Chinese boopsiers in action. When the Empress of Russia pulled in at the outer wharf Friday night, it carried amongst its passengers thirteen basketballers from the Far East who are making their first tour of the North American continent. In fact not only are these young men, students of Chinese universities, making their first tour of this large part of Mother Earth, but they are making history in the world of the cage game in the Orient. Basketball is played in almost every corner of the globe, by people of all nationalities, but never before has a Chinese hoop team set foot on the continent of North America.

The trip is made possible by the generosity of Mr. C. C. Lim, a Manila Chinese millionaire. Mr. Lim also financed the Manila Chinese basketball team about three years ago on their tour to North China and Japan. The team, which will be seen in action here, is said by the South China Morning Post, published at Hong Kong, to be the strongest that has ever been developed in the East. They have defeated all opposition in the Philippines, including the champions of the last Eastern Olympic team.

The visitors, who are from Shanghai and Canton, will play here on Wednesday evening against either the Capitals or the C.P.S. This game will open the long tour of the United States, which will keep them away from home for some three months. The only other city in Canada to be afforded the opportunity of seeing these wizards of the hoop game in action is Montreal, where they will play following their games in New York.

The party, totaling thirteen, will leave here on Thursday for Seattle and will proceed to Los Angeles, California, where they will oppose the University of Southern California in the first game of their American tour. A complete trip through California and all the principal cities of the United States will be made before these young men return to the Far East.

AGUA CALIENTE SHOWS SPEED IN FEATURE EVENT

Mexican-Bred Horse Surprises Over Six Furlong Guaymas Purse Race at Tijuana Track

FAVORITES FIND GOING DIFFICULT

(Special to The Colonist.)

TIJUANA, Jan. 26.—Agua Caliente, the gilded son of Hand Grenade, the locally bred and raised product of this district around the hills of Tijuana, showed the way to many gallant sons and daughters of great Kentucky and New York sires, in the Guaymas Purse race over a six-furlong journey this afternoon. Agua Caliente covered the route in 1:12 2-5, which is the first time in ten days of rainy weather, that the distance has been covered in less than 1:14. Colts and daughters of great sires like Friar Rock, War Cry, Zev, Light Brigade, John P. Grier and Vulcain tried their steps with the Western three-year-old. Today the Western colt looked plenty the best, got away well and finished with no to spare.

The little bay juvenile filly, Codiva, in the green and gold silks of Clifford A. Cochrane, was an easy winner of the baby race. Well ridden by Willie Kelsay, Codiva left nothing to doubt, finishing the three-furlong dash a length in front of Drumhellar's Spartacus, which in turn took place by a length from Lila Bitrwell.

Short Price landed first money in a fire and a half furlong sprint, the seventh event on the card. Short Price came fastest in the stretch to beat Mugbery, with Sunny a close third.

Results follow:

First race—Three furlongs.
Codiva (Kelsay) 4 2 1 5 2 5 1 6 20
Spartacus (Rabbitt) 2.80 2 1 20
Lila Bitrwell (Arnold) 2 60
Time :36 1-5. Also ran: Red Mountain, Clash King, O-Boyle, Lady Sun, Vertigo, Brad, Glad Alice, Brushwood, Blessed, Malrick.

Second race—Five furlongs.
Oak D. (Wood) $12.60 6 80 3 80
Willow Branch (Gross) 6.80 3.40
Flamenco (Arcaya) 3.80
Time :59 3-5. Also ran: Sharpwood, Lord Gaston, Sky Flight, Cacious, Recently Ann, Dandy Mac, Dick Bunn, Aqua Straight, Dazzy Daffy, Soft Morgan, Ruth Ann, Bills Contest, War Bells, Smoke Cherry.

Third race—Six furlongs.
Lady Robert (Mandel) $12.60 8 80 4 60
Talent (Wood) 7.80 4.20
Mugbery (Gross) 4.20
Time, 1:16 4-5. Also ran: Molotoff, Jolly Motor, Beth's Ballot, Maurice Mc, Van Michael, Sweet Sue, Shasta Falls, Barrel Liquor, Harvan, Be It So, Rapeda, Scratch Me, Ruth Ann, Ruth Ann.

Fifth race—Mile and a sixteenth.
Sugadine (Schaan) $50 40 9 80 4 20
Mashaab (Lopez) 19.00 6.60
Dainty (Pinal) 4.20
Time, 1:48 2-5. Also ran: Della Wigs, Shasta Ice, Khan, Gambolero, Sallie Co, Kid Perth, Wrestlebirn, Breakfast Wee Girl, Tuesdown, Allen Jennifer.

Sixth race—Six furlongs.
Sunny Jim (Lopez) $12.00 8 60 3 20
Rocky Way (Kerr) 8.00 3.20
Sam (Arnold) 3.20
Time, 1:16 2-5. Also ran: Time Up, Dillonsa, Don Fernando, Parlanto, Ira Kihart, Lucky Bob, Little Brown, Miss Beautiful, Platinet, Warmary, Ruth Ann, Mr. Chemistry, J. Tod Fox, Yeard Yetenaric.

Weather, clear; track, slow.

BELIEVE IT OR NOT — By Ripley

NO JEW HAS PASSED UNDER THE ARC OF TITUS FOR MORE THAN 1800 YEARS

On Request Cartoonist Ripley Will Send Full Proof and Details of Anything Depicted by Him
Address all queries direct to Cartoonist Ripley, 235 Madison Ave., New York City!

The Boston Grenadier Guard, Midland, Our Daily Ann, Turk's Cap, Scrubbed, War Time.

Seventh race—Five and a half furlongs.
Mistress Mary (Lopez) 5 4 80 2 80 2 20
Marbury (Lindblom) 3 80 2 20
Sunsey (D. Lopez) 2.60
Time, 1:08 4-5. Also ran: Bobby Shaw, Gold Lad, Big Cutson, Mary Kelly, Marbury, Wonderful Dodie, Pet, Sills, Tiny Tiger.

Eighth race—One mile.
Bonsella (M. Lopez) $16 40 5 80 3 80
Beaudel (Gross) 5.80 3.80
Mandan (Mahan) 3.80
Time, 1:43 3-5. Also ran: Silent Orison, Tawny R., Hide, Vance, Scrubbed, Ginger Ale, Kaskaskaska, Needfire, Red Dragon, Amiot.

Ninth race—Mile and seventy yards.
Common Gold (Lopez) 4.80
Maud $18 30 4 60 2 80
El Sonoro (Trivett) 4 20 2.80
Shasteen (Gallup) 2.80
Time, 1:48. Also ran: Mistral II, Hotels Jo, Kiki Lady, Kid w Kildare, Shasta Mesh, Golden Brown.

CHARNLEY RUTHERS

First race—Six furlongs.
Ruth Ann 110
Frank Lodge 110
Outlaw 110
Bull Run 110
Per Mia 110
Sunsey 110
Greenwich 110
Gilmitzbee 110
Wacky 110
Red Rain 106
Lady Wicket 106
Sweet Jack 106
Margaret Elmore 106
Sam Pennell 113
Aaron 106
Shasta Blaboo 106
Shasta Crazy 106
Pulley Me 106

Second race—Six furlongs.
Dancerette 106
Grandstand 106
Cobb 113
Glue S 106
Dancing 106
Jumbo 106
Sonny 106
Lizzie 106
Boiling Star 106
Ruth Ann 106
Cobrilorion 106
Louis Rubenstein 106
Tree Fay 106
Arpee 106
Sunsey Marguerite 106
Lovelacer Bob 106
Helga Lader 106
Gill Harry 106
Irwin entry, O'Connell entry

Third race—Five and seventy yards.
Bob 106
Barber Bill 106
Mary Kelly 106
Mission Lad 106
Ruth 106
Bobby Jones 106
Clement 106
Lucarnary 106
Brier Wendel 106
Lou Lamps 106
War Scream 106
Quick Amos 106
Tiny Tiger 106
Valley Joe 106

Fourth race—Mile and seventy yards.
Trinket 106
Voerfler 106
Ira 106
Tears 106
Chrysanthe Jr 106
Bro 106
Royal Mine 106
Ruth Ann 106
Chief 106
Ben Pin 106
Frances Firmes 106
Chief Sebastian 106
Sunsey 106
Sapel 106

Fifth race—Mile and a quarter.
Sheer 106
Ruth 106
Gerfrome 106
Cabin Sweep 106
Pirat of Tar 106
Ruth Ann 106
Gim—Smith 106

Sixth race—Five and a half furlongs.
Lucarnary 106
Harvester 106
Ruth 106
Independence 106
Grist of Smith 106
Old Elkhorn 106
Sanford 106
Sunsey Gold 106
Charter Oak Oom 106
Monistatrix 106
Proctor Hall 106
Alec 106
Ruth 106
Wickenscal 106

Seventh race—Mile and a sixteenth.
Seventh race—Mile and a sixteenth.
Lady Yara 106
Ruth Ann 106
Miss O Sweetness 106
Alice 106
Ch Bar 106
Monistatrix 106
Ruth 106
Pleasant 106
Cheriemary entry
Sixth race—Mile and a sixteenth.
Pleasant 106
Ruth 106
Sweetness 106
Bill Bath 106
Monistatrix 106
Sweetness 106
Frank O Brien 106
Flora M 106
Cheriemary entry
Ninth race—Clubhouse course.
Roswell 106

FEBRUARY 1 LAST DAY FOR ENTRIES IN LADIES' GOLF

According to announcement made yesterday by Mrs. J. W Philbrick of the Victoria Golf Club, the final day to receive entrants for the ladies' knockout tournament to be played at the club during next month, will be February 1. Players will select their own partners, and entries may be made to either the captain or the honorary secretary of the ladies.

Besides this meet, an eight-card eclectic competition will be held during the months of February, March and April. Entries will be received by the secretary of the club any time.

THIS WEEK'S BOWLING

Fivepin League

Monday—Quinnesites vs. Dynamites.

Tuesday—Colonist Editorials vs. Times Tickers.

Wednesday—Arcades vs. C.N.R.

Thursday—Poodle Dog Cafe vs. Times Compos.

Friday—Whiabangs vs. Colonial Typos.

Commercial League

Monday—Victoria Baggage vs. Stocker's.

Tuesday—Restorer "A" vs. James Island.

Wednesday—Arcades vs. Restorer "B".

City League

Friday—Colonist vs. Jokers.

Saturday—James Island vs. Colonial Night Owls (afternoon game).

THE STANDINGS

Fivepin League

	W.	L.	Pct.
Dynamites	7	2	.778
Colonial Typos	6	3	.667
Times Tickers	5	3	.667
Quinnesites	5	4	.556
Colonial Editorials	5	4	.556
Arcades	5	4	.556
Times Compos	4	5	.444
Whiabangs	3	6	.333
C.N.R.	3	6	.333
Poodle Dog Cafe	1	8	.111

Commercial League

	W.	L.	Pct.
Victoria Baggage	28	5	.848
Poodle Dog Cafe	27	9	.750
James Island	24	9	.727
Hooker's	18	13	.545
Restorer "A"	10	23	.303
Arcades	10	23	.303
Restorer "B"	0	33	.000

City League

	W.	L.	Pct.
Colonist	21	18	.538
Jokers	20	18	.513
James Island	20	19	.513
Colonial Night Owls	17	22	.436

Basketball Problems

By OSWALD TOWER

Member Basket Rules Committee

Good court exercise is Mr. Tower's idea. With a pencil and answer sheet he starts with self-addressed stamped envelope. Address Mr. Tower at Andover, Mass.)

Question—Team "A" is leading with a few minutes to play. Player of team "A" takes the ball to extreme corner and holds ball over the boundary line. His teammates form an arc around him, keeping team "B" from getting to the player with the ball. Should team "A" be penalized for blocking?

Answer—No, but held ball should be called as soon as team "B" players get as close as possible to the ball, because a closely guarded player is withholding the ball from play. The same decision applies when the players of team "A" form a close ring and hand the ball to one another, making it impossible for team "B" to touch the ball without running personal contact.

Scottish Cup Replays

GLASGOW, Jan. 26—Brechin defeated Breadalbane in a replayed First Round, Scottish Football Association Cup today. As Dunfield and Clackmannan could not play their first round today because of frostbound grounds at Dunfield and this team could not arrange a midweek match, the tie has been awarded to Clackmannan. In another replay Raith Rovers won from Beith by 4 to 1.

This Miss Knows Her King Pin

"TINY" SEYMOUR

Well known and attractive national indy ten-pin champion who made the remarkable score of 279 in the Ladies' Bowling League Tuesday, her scores being 201, 198 and 180. Miss Seymour is leading in some tournament events and is well on the way to putting up a record for the bowling sidelinehand to shoot at.

SUZANNE LENGLEN SAILS FOR HOME

Temperamental French Tennis Star Resents Action of Photographers—Baldwin Also Departs

NEW YORK, Jan. 26.—Suzanne Lenglen, former French tennis star, sailed for home aboard the French liner Paris early today, after two temperamental months in this country.

Bailey M. Baldwin, of California, who, it is claimed, she is to marry as soon as he secures a divorce, escorted the temperamental Frenchwoman aboard the liner to the booming of photographers' flashlights.

He had several tussles with the newspaper photographers in the unsuccessful effort to prevent them taking pictures.

"Arrest that man. That man is responsible," Suzanne shouted, adding her bit to the excitement. No one was arrested, however.

Baldwin said he was going to Cannes to continue his work in the investment field. To all queries as to what his plans were in regard to the divorce and marriage, he said: "Answer that yourself."

Dempsey Still Uncertain About Return to Ring

MIAMI BEACH, Jan. 26.—Jack Dempsey, ex-heavyweight champion, turned prospector, next week will take his first road to condition himself, if his business of promoting the thrilling-Sharkey fight, February 27, will permit. Dempsey announced plans to take to the road today, but he repeated his previous declaration in answer to queries that he does not know yet whether he will return to the ring.

Claims New World's Record for Skating

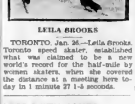

LEILA BROOKS

TORONTO, Jan. 26.—Leila Brooks, Toronto speed skater, established what was claimed to be a new world's record for the half-mile by women skaters, when she covered the distance at a measured pace today in 1 minute 27 1-5 seconds.

MISS RUTH JONES WINS MONTHLY GOLF AT OAK BAY CLUB

Miss Ruth Jones won the ladies' monthly competition played at the Victoria Golf Club during the month of January. The hidden hole competition prizes awarded during the same period went to Miss Benson and Mrs. Barber-Starkey. The former had Ruth Rovers won from Beith by 4 to 1.

UPLANDS "B" LADIES TO START HANDICAP ROUNDS WEDNESDAY

Play for the New Year Vase for "B" ladies of the Uplands Golf Club will start next Wednesday. The competition will be arranged on handicap and will be match play over eighteen holes. One week will be allowed to players to complete their rounds. Entries will close tomorrow at 5 p.m.

Reuther Wants More Money From Seals

SAN FRANCISCO, Jan 26.—Although granted a salary increase of $1,000 for the season, Walter "Dutch" Reuther, leading pitcher of the Coast League last year, has not signed his 1929 contract with the San Francisco Seals. Last year the former New York Yankee star, then a free agent, signed with the Seals for $6,000 for the season, plus a $6,000 bonus. This year his contract calls for $6,000. Reuther figures he is out $4,000 so is waiting around to discuss with the owners.

Racquet Champion Goes Down to Defeat

PHILADELPHIA, Jan. 26.—Charlie Williams, of Chicago, today defeated Jack Soutar, world's professional racquets champion, four games to two, in the first half of the challenge round for the title. The scores: 1-15, 15-18, 15-14, 18-15, 18-6, 17-14. Soutar won the championship from Williams, of Chicago, last year. The Racquet Club here in 1913. The second half of the challenge match will be played in Chicago next Saturday.

Vance Family Wins Grand Challenge Cup

TRAIL, Jan. 26.—The Vance family rink, of Nelson, won the grand challenge event after midnight, when they beat Burhanna, 18-8 in the British Columbia Curling Association's bonspiel here.

This brings two cups to the Nelson curlers and their wins to seventeen straight.

Moriarty at Bat

Big League Umpire Expects Chicago White Sox to Show Great Improvement This Year—Phillies Depending on New Infield

By GEORGE MORIARTY

(Curling, umpire, is at centre in North American Baseball Alliance.)

For a team expected to show considerable improvement rather than pennant possibilities, the Chicago White Sox are sitting pretty, likewise Manager Blackburn.

With a few decent breaks, I would look be surprised if the men of Blackburn did much better than the advance dope indicates. Right now they figure to land in one of the first three positions below second place. At present any American League manager (Miller Huggins excepted) guilty of harboring pennant designs, might just as well attempt to shatter the local market with a newsboy's bankroll.

Blackburn has filled up the ranks with an influx of young blood, and thereby gains a nice advantage. The big concrete stadiums throttle the youngsters and prompt them to take perilous chances. Big league surroundings lend temperament vision, and instead of the spur a manager finds it necessary to employ a taming-down effect upon his rookies.

MANY BRIGHT SPOTS

There are many bright spots in the make-up of the White Sox. It looks as if Art Shires had looked up the first base job and thrown away the key. No first baseman of recent years has scored into the big leagues with a more perfect landing. He is an ideal first baseman and would rather have the missile than hit a meaty grounder or a puny fly. He had endeared himself to the fans by his make-up, snappy attitude, pep, and real love for the game.

Also turn the spotlight on Carl Reynolds for a moment. Here is an outfielder in the making who knows the ABC's of fly-catching and he steps to the plate with that I'm-here-to-knock-it-down-your-throat-look at the pitcher.

Just a word about Shortstop Bill Cissell. Some folk seem undecided about his ability. I don't share that feeling. I liked Cissell first-sight at shortstop, and feel so that in repeating that he will be a recognized star one of these days.

Correct selection of the fly-chasers may be Blackburn's vexing problem. Some of them are on the list. That number is a virtue unless a real outfielder slips away in the thinning-out process. Second base is a worthless spot for the White Sox chief. Several have attempted to play it regularly since Eddie Collins departed.

CAPABLE PITCHING STAFF

Mike Berry started the profession last Summer when he Houdinied himself from a shortstop into a catcher. The transformation was a complete success. Count Berry among the big shots behind the bat. The White Sox pitching staff looks capable of upholding its part of the burden if one or two of the youngsters come through. Yes, it begins to look rosy for Blackburn and his White Sox.

Bert Shotten, manager of the Philadelphia Nationals, is depending upon his somewhat newly-made infield to hold his club. Thereonw, he you will recall, joined the Phillies in the deal that sent Catcher Wilson to the St. Louis Cardinals. Outfielders Klein, Southworth, O'Neal, Catcher Lerian and Pitcher Ulrich are additional reasons for the belief that the Phillies may do much better this year.

"Funny old world," says "Lefty" Leflaver. "The farmers want relief and can't have it, and we pitchers can have it and won't take it!"

RIFLE SHOOTING

The H. T Company, 11th Division of the C.A.S.C., held its regular shoot recently at the Armories and Lieutenant Robertson, Sergeant Dierck, Drivers Oliver and Saunders tied for first place honors with scores of 25. Driver Carson was a close second with a score of 24. The scores are as follows:

Lieutenant Robertson	25
Sergeant Dierck	25
Driver Oliver	25
Driver Saunders	25
Driver Carson	24
Captain Allan	23
Captain Rose	22
Driver Turner	20
Driver Marchant	17

Ride a C.C.M. "Perfect" Bicycle
FROM $40.00—TERMS
Peden Bros.
1218-20 Douglas St. Phone 83
Bicycles, Sporting Goods and Toys

ARENA
P.C.H.L.
Championship
HOCKEY
PORTLAND vs. VICTORIA
Tues., Jan. 29, 8:30
PRICES
Box Seats $1.75
Reserved Seats ..... $1.00 and 75c
Gallery 50c
Children 25c
Tickets on Sale Monday, Jan. 28 at W. & A. Piano Rooms & Kitchin, 611 View Street. Phone 1707

TIRES 00 WHEN WE REPAIR EM
If you want tube and casing repair service that will lengthen the life of your tires, see us.
PROMPT SERVICE. MODERATE CHARGES
TOM LUMSDEN
The Station with the Equipment
YATES & QUADRA Ph.6277-6278

Men—"Wear Arrow Clothes. They're Good"
Inquire About Our
NEW TEN-WEEKLY-PAYMENT PLAN
No Interest No Extra Charges.
PRICE & SMITH, LTD.
614 Yates Street

Health After Illness
A Daily Wina Glass Full of
Convido Port
will nourish the blood and enable you to put on weight.
The noblest Port of all.
Always ask for Convido.
This advertisement is not published or displayed by the Liquor Control Board or by the Government of British Columbia.

FOR DANCES AND PARTIES RENT A— Yates at Quadra. Phone 6278
BEEHIVE DRIVE YOURSELF CAR

You Get Them at Kent's
Completely Equipped
$253.25
Majestic Electric
LESS COST—MORE SATISFACTION
$25.00 Spent on a Majestic will bring hundreds of hours of the most wonderful entertainment.
CASH
ENJOYMENT FOR ALL
Phone 3449 KENT'S 641 Yates St.
Majestic Headquarters for Victoria

SEASONABLE CLOTHING
Mackinaw Coats ..... $9.75 and $10.00
Mackinaw Shirts ..... $8.50 and $7.50
Arctic Socks, pair 45c
Wool Socks, pair 60c
Insoles, heavy felt, pair 25c
Reversible Leather Jackets $13.50
F. JEUNE & BRO., LTD.
370 Johnson St. Phone 795

College Athletes Ready For Vancouver Invasion

Six Teams Will Make Trip for Annual Meet Against U.B.C.—Rugby Will Be Feature Event on Lengthy Sport Programme

Victoria College athletes, keyed up to high tension over the four victories gained at the expense of the University of British Columbia students on their recent invasion here, will cross to the Mainland on February 8 with the greatest confidence of repeating their performance.

Six teams, representing men's intermediate Rugby, basketball, golf and ice hockey, and girls' soccer, hockey and basketball, will make the trip. Besides these competitive sports, a large number of supporters and friends will board the boat. Approximately 280 are expected to journey to the Mainland.

Intermediate Rugby will hold the spotlight on the programme. The local Fifteen has a perfect record in the local league, and also a 14-2 victory over the Varsity crew at the Willows Oval.

The scout, under the captaincy of "Gillie" McIlmoyl, will line up its strongest team. Dan Peterson will hold the fullback's position, while "Chuck" Rattan, Ellis, Cavey, Hume and McIlmoyl will form a fast three-quarter line. Bruce Lowe and Gordie Godwin will attend to the ball line, and Young, Marshall, D'Arcy, Rogers, Lendrum, Hall, Hayward and McDonald will compose a fighting forward wall.

STRONG CAGE TEAM

Last year the hoaks lost the men's basketball game, but with a strengthened squad this term should turn the tables. The team is as follows: Alf. Poolbster (captain), White, Gillespie, Clarke, Bland, "Chick" Chapman, "Shavy" Patterson and Rogers.

The nibblick-wielding team will be captained by Wes Nelson and he has lined up a good foursome, with Clint Chatten, Len Backlund and Ken Grover. All these boys know the game and should give a good account of themselves.

An innovation will be introduced into the programme this year when the collegians have rounded up an ice hockey squad. If their endeavors are anyway successful it is expected that this sport will be made a major event at the institution. Wes Nelson is captain and has lined up Ken Moore, Allan, Patterson, Chatten, Morton and Cowsing.

Mary Buckin will lead the girls' cross hockey team against the Mainlanders and a win is expected. The team is composed of Misses Harris, Thompson, Johnson, Vaughn, Allan, Burridge, Taylor, Eve, Copeland, Turner, Lindsay and Brown.

Bernice Prenter will guide the ladies' basketball crew onto the floor, with such well-known stars as Jean Moody, Alice Code, Jean Edwards, Nan Eve, Cis Hammersley and Ruth Fields.

Britain's Choice for the Ryder Cup Team

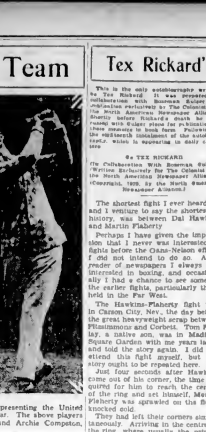

ABOVE are four members of the British Ryder Cup golf team which will oppose a team of professional golfers representing the United States in a match for the possession of the Ryder Cup. The series will be played in the Old Country this year. The above players are, left to right: George Duncan, who will captain the Old Country professionals; Abe Mitchell, Ernest Whitcombe and Archie Compston, the blond giant who gave Walter Hagen a bad beating last year.

Tex Rickard's Autobiography

This is the only autobiography written by Tex Rickard. It was prepared in collaboration with Nat Fleischer, editor of Ring magazine, exclusively for The Colonist and the North American Newspaper Alliance. Rickard's story will appear in daily installments.

By TEX RICKARD

(The Collaborator With Rickard in Writing the Story of His Life, Is Editor of the North American Newspaper Alliance.)

Copyright, 1928, by the North American Newspaper Alliance.)

The shortest fight I ever heard of and I ventured to say the shortest in history, was between Dal Hawkins and Martin Flaherty.

Perhaps I have given the impression that I never was interested in fights before the Gans-Nelson affair. I did not intend to do so. As a reader of newspapers I always was interested in boxing, and occasionally I had a chance to see some of the earlier fights, particularly those held in the Far West.

The Hawkins-Flaherty fight was in Carson City, Nevada, in 1892, when the great heavyweight scrap between Fitzsimmons and Corbett, Tom Flaherty, a native son, was in Madison Square Garden with the years later and told the story again. I did not attend this fight myself, but the story ought to be repeated here.

Just four seconds after Hawkins came out of his corner, the time required for him to reach the middle of the ring and set himself, Martin Flaherty was sprawled on the floor knocked out.

They had left their corners simultaneously and met in the centre of the ring, where usually the principals do a little sparring. Hawkins, without any preliminaries whatever, shot out his left. His glove landed squarely on Martin's jaw for a knockout.

If there have been quicker fights than that I do not know of them. Someone insisted that Battling Nelson knocked out a fellow named Rosser in exactly two seconds, but that was a mistake.

Dal Hawkins, in his way, was a great little fighter. Had he been able to use his right hand as well as his left there's no doubt he would have been a champion. He was a boxer to fight.

Hawkins proved his greatness by licking Joe Gans in fifteen rounds, Gans weighing 133 pounds, when Gans fought him again, the darky knocked out Hawkins in three rounds.

IN LONGEST FIGHT

Dal Hawkins could say he fought in the shortest fight on record, but he had the distinction of being engaged in the longest one. I know there can be no complaints of that.

This long fight was between Hawkins and Freddie Brogan, another Frisco fighter, which took place two days.

This will require some explanation. I'm sure. The Hawkins-Brogan scrap was at the Golden Gate Athletic Club, with Eddie Graney as referee. For reasons that I do not recall, I passed it.

Graney stood in the ring for the first seventy-two rounds and was pretty tired. He was pleasantly surprised as well as tired of the fight. At the end of that round he called the two boxers to the centre of the ring. "Boys," he said, "you've had enough for one night. We'll resume this battle tomorrow."

To the amazement of the spectators and of Hawkins and Brogan and their seconds, Graney left the ring.

Brogan, a game little fellow, wanted a prize.

"All right," he finally agreed when Graney insisted, "I'll be here—then they did not point to their watches and inquire as an alibi, but came right back and fought some more.

Starting as strangers, the fans are only now picking their favorites. There was little of the roar of welcome as in the old days for some particular Cougar, but the crowd is gradually warming up, and the effect is a renewed life for the players themselves. What it will be next season when the heroes return is hard to say, but it is safe to predict a warm welcome. Tradition will have been established and that is the basis on which any team works. The Cubs have had to hold their own against the still warm memory of the Cougars, and it looks as if they are getting somewhere.

The success of the league so far has no doubt been the strong-arm rule of President Patrick and his chief aide, Referee Mickey Ion. A few more games, however, like that debacle seen and heard of at Seattle Friday night will not do the league any good and should be sternly dealt with. The spectacle could not have been relished by even the most blood-thirsty fan, and cannot be allplaced in the category of ice hockey. We have two and three men on the ice at one time is not hockey, and fans do not pay their good money to see pugilistic displays. Rings are provided for that purpose.

President Patrick may help the game by assessing some of the club managers with a little rough work instead of the players who are sometimes helped with the idea of the "go get your man style of play."

Jean Borotra Wins Covered Court Title

PARIS, Jan. 26—Jean Borotra, Davis Cup winner, won the covered court tennis championship of France today defeating R. George, eighth ranking French player, 6-2, 6-4, 6-4.

Madame Ernindez captured the women's title, winning in the final from Madame Geulding, 0-4, 6-1.

Douglas Currie Wins Halifax Golf Tourney

ORMONDO BEACH, Fla., Jan. 26—Douglas Currie, professional amateur from Toledo, won the Halifax golf tournament here today by disposing of J. C. Hayward, Daytona, Fla., 4 and 3, in the thirty-six-hole finals.

Minor Hockey Results

American Association — At St. Louis St. Louis 8, St. Paul 0. At Kansas City Kansas City 1, Minneapolis 1 (tie).

Canadian-American League — At Springfield, Mass. Newark 3, New Haven 1.

"Me too," declared Hawkins, just as eager as Brogan to go on.

The gamblers and the fight sharps had a whole night of bets and argument. They had never heard of such a thing. Some of the biggest gamblers even held odds that Brogan would not show up again. They had figured wrong. They didn't know Brogan. He had no intention of quitting.

Although Brogan was stiff and sore from fighting the night before, he started right into Hawkins with the sound of the gong. Instead of quitting, he carried the fight to Dal.

Hawkins fought gamely, but was stopped in the fifteenth round of the longest fight.

The fights I have mentioned are on the record books as the longest and the shortest.

There are many who insist on Nelson's right to the short-distance distinction by knocking out Rosser in two seconds. On the other hand, there are still hundreds of old-timers who say long distance record should go to Andy Bowen and Jack Burke, who fought 110 rounds at New Orleans, April 6, 1893. This fight lasted seven hours and nineteen minutes. But it didn't go two days!

The Burke-Bowen fight started at 5:15 in the evening and it was early in the morning when the referee ordered the fighters to stop, and called it a draw. They divided a purse of $500.

During this long fight Burke tried several times to have it stopped and called a draw he was in the proposition to Bowen at the end of the fifty-eighth round.

"Not me," declared the bruised and battered Bowen. "I'm to go to a finish, and it's going to a finish."

DETERMINED TO FIGHT

The presidents of the opposed several times later, but Bowen was determined to fight to a finish and it went on. At the end of the 110th round both men were badly timed, their eyes were puffed, their arms of them from slapping each other's blows, and their faces looked as if assaulted had hit them with a cleaver.

Referee Duffy walked over to Mr. Dickerson, president of the club.

"Neither of them can last an advantage," he pointed out. "They have made each other quitters. Let's call it a draw and stop it."

"No," answered Mr. Dickerson. "The crowd here has paid to see a finish fight. It's up to us to give it to them. Go on. Let 'em fight."

The man with a very human heart, started back to the ring.

"To hell with the spectators," he called back over his shoulder. "They've seen more for their money than they'd ever see again. These men deserve sympathy. I'll see that they get it."

With that he called the fighters together and declared the bout a draw.

There was great commotion. From the fighters protested vigorously. Bowen pleaded:

"Man, I beat him to a standstill!" he argued persistently "I outboxed him and outpunched him. I ought to get the decision."

"Not a chance," Duffy replied. Duffy. "You did beat him. But listen. When a fellow outboxes another for 110 rounds and can't hit him in the last round, that fellow entitled to a draw, don't you?"

That ended the argument. Andy Bowen was a mulatto and that fight was one of the glories of the negro race.

In 1894 Kid Lavigne beat Bowen in eighteen rounds. The following night Bowen died.

(Next—The Greatest Fighter of All)

WEDNESDAY GO DOWN IN CUP SOCCER

Reading Springs Greatest Surprise of Season by Defeating Wonder Team, One to Nothing

BLACKBURN ROVERS AND DERBY DRAW

LONDON, Jan. 26.—English Football Association Cup ties maintained their tradition for producing the unexpected today, when in the fourth round matches Reading, second-rate minor club, beat Sheffield Wednesday, the wonder team of the year in England, 1-0, at Reading.

Other results ran truer to form. Blackburn Rovers, cup holders, and Derby County played a 1-1 draw and Clarke defeated Birmingham.

Corinthians, the noted amateur team, but nearly beaten by Worthland League team, Mansfield Town which got up to the fourth round by fine play, went down and out at the hands of Arsenal.

Bury won their match from Manchester United on a rocky ground. In the second half, Bury repaid their reward when Amos got through in the twenty-fifth minute to score the only goal of the match.

Though Aston Villa were playing at home they could do no better than a scoreless draw with Clapton Orient, several of whose regulars were on the sick list. Orient backs put up a fine display. Their left half, Cay, was carried off early in the first half and did not return. Millwall's crack centre failed to get them a goal against Crystal Palace and a scoreless draw resulted.

THE WEDNESDAY BEATEN

The Wednesday managed to keep a score in the first half and forty minutes of the second half. Tom Thomas gave Oswald a chance and the latter centred to Johnston, who netted Reading's winning score. Blackburn Rovers and Derby played a typical cup-tie game. There was no score in the first half. Thirteen minutes after resumption, Bourton put the Rovers ahead when he headed in. Bedford, Derby centre, got in close and beat Roxborough. Lochhead scored for Leicester one minute from the interval against Swansea.

West Bromwich won on their merits from Middlesbrough.

West Ham beat Corinthians early in their match. Yeams, Earle and Watson scoring. Swindon gave Burnley a shock, gaining a lead of three goals early. Burnley got going just before the interval. Page scoring. In the second half, McCluggage and Devine equalized.

Huddersfield richly deserved their win over Leeds. Liverpool did well to hold Bradford to a scoreless draw.

Bradford went ahead against Fulham in the seventh minute of the first half when Wade got a rather soft goal.

LONDON, Jan. 26.—Games in the fourth round of the English Football Association Cup competition today resulted as follows:

Plymouth 0, Bradford 1.
Liverpool 0, Bolton 0.
Portsmouth 1, Sheffield City 0.
Arsenal 3, Mansfield 0.
Manchester United 0, Bury 1.
Blackburn 1, Derby 1.
Burnley 3, Swindon 3.
Bournemouth 0, Hamilton 0.
Rangers 2, Aldershouse 0.
St. Mirren 3, St. Johnstone 3.
West Ham 3, Corinthians 0.
Huddersfield 3, Leeds United 0.
Leicester 1, Swansea 0.
Reading 1, The Wednesday 0.
Millwall 0, Crystal Palace 0.
Chelsea 1, Birmingham 0.

The games were played on the grounds of the first mentioned clubs.

LEAGUE GAMES

Two matches only were played in the First Division of the English League today. Other clubs were taking part in the fourth round of the English Association Cup series.

ENGLISH LEAGUE

First Division

Cardiff 0, Sheffield United 0.
Manchester City 5, Everton 1.

Second Division

Bristol City 3, Blackpool 2.
Port Vale 1, Stoke City 2.
Preston 0, Southampton 1.
Tottenham 3, Notts County 0.

Third Division—Southern Section

Charlton 3, Brighton and Hove 0.
Coventry 1, Southend 1.
Fulham 0, Queen's Park 0.
Luton 2, Merthyr 0.
Northampton 4, Exeter City 0.
Torquay 2, Walsall 2.
Gillingham 1, Brentford 3.

Third Division—Northern Section

Accrington 3, Crewe Alexandra 0.
Carlisle 1, Rotherham 1.
Chesterfield 0, Doncaster 1.
Halifax 2, Barrow 0.
Hartlepool 0, Wigan 1.
Lincoln City 1, Rochdale 2.
New Brighton 1, South Shields 0.
Nowhalk 3, Nelson 0.
Southport 3, Darlington 1.
Wrexham 4, Ashington 0.

SCOTTISH LEAGUE

First Division

Cowdenbeath 2, Partick 0.
Dundee 1, Hibernians 0.
Falkirk 2, Aberdeen 0.
Hearts 3, Celtic 1.
Kilmarnock 0, Hamilton 0.
Rangers 2, Airdrieonians 0.
St. Mirren 3, St. Johnstone 3.
Third Lanark 2, Motherwell 2.

Second Division

Alloa 3, Arbuthie 0.
Arbroath 2, Bo'ness 0.
Clydebank 3, Forfar 1.
Dumbarton 6, Stenhousemuir 1.
East Fife 2, East Stirling 1.
Leith 0, Clydebank 0.
Morton 3, Raith 0.
Queen of South 3, Dunfermline 1.

IRISH LEAGUE

Glentoran 5, Queen's Island 4.
Linfield 5, Portadown 1.
Banow 0, Belfast 0.
Distillery 2, Larne 1.
Glentoran 2, Belfast Celtic 3.
Cliftonville 1, Ards 1.
Ballymena 1, Newry 1.

RUGBY LEAGUE

Barrow 10, St. Helen's 6.
Bradford Northern 22.
Brumley 14, Widnes 8.
Dewsbury 10, Halifax 5.
Featherstone 5, Warrington 8.
Huddersfield 3, Hull 7.
Hull Kingston Rovers 14, Wakefield 3.
Leeds 36, Keighley 7.
Oldham 27, Wigan 3.
Rochdale Hornets 10.
Salford 2, Leigh 7.
Swinton 35, Batley 2.
York 5, Castleford 8.
St. Helens Recs. 20, Halifax 8.
Guy's 14, Gloucester 0.
Rosslyn Park 21, Old Merchant Taylors 0.
Richmond 12 Leicester 3.
Army 29, Police 3.
Bath 8, Bristol 0.
Bridgend 0, Neath 14.
Coventry 3, London Welsh 27.
Crumlim 8, Crosskeys 14.
Llanelly 3, Swansea 16.
Mosley 17, Old Leshians 3.
Newport 10, Bristol 8.
Northampton 22, Plymouth Albion 0.
Oxford University 18, London Scottish 3.
Portsmouth Services 10, Cardiff 5.

County Championship

Lancashire 16, Cumberland 5.

THAT PIVOT BLOW

Discussing the historic, so-called pivot blow with which Georges Carpentier Blanche knocked out Jack Dempsey the Nonpareil, Jack Kofoed writes as follows in the November Fights issue.

Dempsie, resting in his corner between the thirty-first and thirty-second rounds, was still fresh, and without a mark. Looking across the smoky space between himself and his rival he could see La Blanche's seconds working feverishly over him. This man was practically out. Its muscles of his pulpy face sagged. His eyes were half closed. His chest and stomach rose in convulsive flutters, as he tried to suck more air into his strained lungs.

The end was close. It was impossible for the Marine to continue more than a round or two at the most. He had given everything he had, was beaten.

The bell sounded again.

La Blanche came out of his corner. He was hardly able to keep his feet. He grasped the upper strand of the ropes and slowly dragging himself along his hold hunched down on his chest to protect his chin. He was endeavoring to slip away or gain time until he could recover from the whirlwind of punches. There was no power left in him to start an assault of his own.

Dempsey came rushing in to the kill. The Marine, fearful that this last attack would batter him down, whipped with his right hand swinging backward, as though trying to brush his opponent away and live. Pivoting thus, every bit of his weight was thrown behind the quintrechted arm. The power of it would have felled an ox, and Dempsey ran right into it. The swing caught him squarely on the chin, and he dropped unconscious.

Utter silence fell over the arena. The spectators were dazed by the suddenness of it, dazed even more by the sight of the unconquered Nonpareil on the floor. La Blanche took in the situation quickly enough. A smile crossed his battered features and he nodded his head as though approving a well thought-out plan.

Under modern rules he would have been disqualified immediately for fouling. At that time there was nothing for the referee to do but carry the champion out, and lift the Marine's sagging glove in sign of victory.

The story was spread about that he had invented the punch, and used it on Dempsey after a long series of rehearsals. This was unqualified bunkum. There was nothing premeditated about it. The pivot blow was the last desperate effort of a beaten man—a foul blow if there ever was one. It was afterward written into the rules as a foul.

Oldest Inhabitant: "You are this pipe? Tourist: "But Dick Turpin has been dead two hundred years!" Oldest Inhabitant: "Two hundred years! Thirty fines! It makes me begin to look old."

The Pelitha Bazar

Shavings From the Pond

Last Tuesday night saw the Cubs play the first game in the second half of their schedule and the result of that game can be taken as any criterion, then the fans should see plenty of action before the season ends. Leaving the Cubs for the time-being this question might be asked. "What is the Pacific Coast Hockey League brought us?" Two prominent facts stand out.

1. The commanding lead of the Lions.

2. The attitude of the American fans toward their two teams.

To those versed in our national pastime and sitting in as not only fans but critics, appreciating the finer points of the game, the demand in general for a team that is "up there." This is not so with American fans. They pay to see a spectacle. Seattle has proven a revelation to pre-sporting circles this year in its support of a team that in thirteen starts won two and drew one, and the thirteenth game was a sell out, the seventh of the season.

In the commanding lead of the Lions, much of the credit is due to their mentor, Frank Patrick. Every bit as much as his brother, Lester, and probably his superior in organization, he took eleven men and started to work. With no attempt to explain mental telepathy it seems that if there is such a thing, it errs. Many times the Lions.

That six men are on the ice is not, but it appears as if there is only one mind out there, and in fact the

FRANK PATRICK

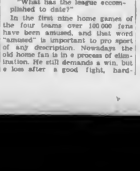

BOBBY BONO

CHESS COLUMN

"Dost suppose a chessmen?" — Byron's "Don Juan."

By C. H. PIPER
(All Rights Reserved)

BLACK—Ahues

WHITE—Richter

The play in the end of the game which follows:

WHITE	BLACK
	Richter	Ahues
26. P N 2	26. N B 1
If 26..... P R 3; 27. B xK R P	wins.
27. N N 4	27. N Q 2
28. N R 3 ch	28. K R 1
If 28..... P e N; 29. P x P ch, K R 1; 30. B B 3 ch, B N 3, 31. R K 6 ch, Q x R (forced, or Q B 3 mate); 32. B x B ch, K x B; 33. Q B 3 ch, K B 1; 34. T N 1 ch, K E 2, 35. Q K 3 ch wins.	
29. Q R 7!	29. N x Q
30. N x N ch	30. K N 1
31. P x P ch!	31. K x N
32. R K B 1 ch	32. B B 4
If 32..... Q B 2; 33. B N 3 ch, K E 2; 34. R x Q and 35. P E 8 (Q).	
33. R x B ch	33. K K 1
34. R K 1 ch	34. K E 2
35. B N 3 ch	Black resigns

A brilliancy from the second Berlin Tournament.

WHITE	BLACK
Richter	Ahues
1. P K 4	1. P K 4
2. N K B 3	2. N Q B 2
3. B N 5	3. P Q K 3
4. B R 4	4. N B 3
5. Castles	5. B K 3
6. Pw2 4	6. Castles [1]
6. R K 1 !; 6..... P x P !	
7. P Q 3	7. N N 1
8. Q K 2	8. P Q 3
9. P E K 3	9. E K 3
5..... K N Q 2 !; 10..... P K B 4 !	
10. N R 3	10. N N 1
11. N K 3	11. P K B 4
12. P B 4	12. K P x P

An exchange which helps Black's development, whereas 12..... B B 3 promises to get his own K B into active play.

13. B x P	13. P x P
14. N Q B 3	14. N K B 3
15. P K N 4	15. Q N Q 2
16. B B 3	16. N B 4
17. Q R K 1	17. P Q R 4
18. B Q 2	18. B Q 3
19. P N 5	19. N N 1
20. N x P	20. Q K 2
21. N x N	21. P x N
22. R x R	22. B x R
23. Q B 3	23. N K 3
If 23..... Q Q 1; 24. Q R 6 !,	
24. P K R 4	24. N f 4
25. P R 5	25. Q Q 1
If 25..... R R 3; 26. P N 3, P R 3; 27. B B 3.	

The remaining moves are with the diagram at the head of the column.

Our next is from the third Berlin Tournament of 1928

WHITE	BLACK
Rei	Rubenstein
1. P Q 4	1. P Q 4
2. P Q B 4	2. P K 3
3. N Q B 3	3. P Q B 3
4. P K 3	4. N B 3
5. N B 3	5. Q N Q 2
6. B Q 3	6. P x P
7. B x B P	7. P Q R 3
8. P Q R 4	8. P B 4
9. Castles	9. B K E 2
10. Q K 2	10. Castles
11. R Q 1	11. Q N 1
12. B R 3	12. P Q N 3
13. B R 3 forestalls 13..... N N 5, to which W will now have a choice of replies.	
13. P K 4	13. B N 2
A premature move, to which the loss of the game is due. 13..... P x P comes first.	
14. P K 5!	14. N N 3
If 14..... N Q 4!; 15. B x N, B x N; 16. B x B, P x B; 17. P K 3, which leaves Black no better reply than 17..... N N 5, for if 17..... N B 3; 18. N N 3 wins. If 14..... N K 1; 15. P Q 5 !	
15. B K B 4 !	16. P x P
16. N x P	16. N x N (B) ; e x P
If 16..... Q N x P; 17. Q R x N,	
17. Q R B 1	17. N B 6 ch
White threatens 18. R x N.	
18. Q e N !	18. B x Q
19. B x Q	19. E x B
20. R x B	20. K R B 1
21. N x P	Black resigns.

Rob games and the notes in part are taken from The British Chess Magazine. The December number has twenty-two games of high quality. Alechin, Capablanca, Bogoljubow, Nimzowitsch, Reti and Rubenstein are represented. Also all the cable games.

CHESS NEWS AND NOTES

England—The umpires ruling on the unfinished games in the Lancashire-Middlesex match gives the county championship to Middlesex by 8½ games to 8½.

Hamilton Russell Cup—The Royal Auto Club beat the Aulianes by 2½ to 2½; the Carlton beat the Athenaeum, by 3½ to 1½, and also the Reform Club by 4-1 and hold the cup for a year.

Cambridge University won from Lord Rhode by 8 to 3, but lost to Cambridge Town by 3½ to 4½.

Hastings—H Steiner won the Premier Reserve (not the major as stated last week), an overflow of the Premier, he scored 7. H E Price, 3, Sunsko Borowski, 3; Miss Menchik, woman champion of the world, 2½. The major fell to the University player, Alexander, with H J Stevenson, of B.C.M., second. Two competed in each of the tournaments. Over 100 players.

The British champion, P D Yates, won all 7 games in the tournament at the College for the Blind; T H Tylor second, by 5½. Winter, third, 5.

London Chess League — The Christmas event was won by W. Winter. Score, 7-2. Ten competed.

The Cirlic Championship at the Imperial C.C. has a fine entry of fifteen strifs, all eager to wrest Lady Hamilton Russell's cup from the holder, Miss Rita Gregory, who tied with Miss Olga Menchik at last year's event, the sister of the world champion being the play-off.

Ramsgate Congress—Of the two principal tournaments, one is a contest between seven British and seven foreign players. The British players will not play with each other, neither will the foreign players. Capablanca, as star performer, still plays super-chess, a tower of strength to the foreign team, and splendid practice for the British.

France—Alechin, interviewed in Paris by "The Eclaireur du Nice and" with regard to his victory over Capablanca at Buenos Aires "Psychology is the most important factor in chess. My success was due solely to my superiority in the sense of psychology. Capablanca played almost entirely by a marvelous gift of intuition, but he lacked the psychological sense. From the commencement of the game," the champion continued, "a player must know his opponent. Then the game becomes a question of nerves, personality and vanity. Vanity, plays a great part in deciding the result of a game."

The Pulitzer brilliancy prize was won by Count Villenesure, grand nephew of the admiral who commanded against Nelson at Trafalgar.

Monaco—Capablanca paid a visit to the capital of the principality and played forty games simultaneously. He won 29, drew 8, and lost 3.—British Chess Magazine.

South America—The B.A. Chess Federation will henceforth be known as the Latin American C F and Mexico and Cuba have applied for admission. The Mexican champion, Carlos Torre, is expected to compete in the projected San Paulo contest for the Latin American championship.—E Andres Americano.

Dr. Mendes has retained his title of Brazilian champion after a hard struggle with his nineteen-year-old challenger, Oswaldo Cruz. Major Amaya Oper beat Cabarsin for the Uruguayan championship.

Belgium—The Liege C.C. received a team of Dutch players from Limburg and beat them by 3½ to 4½. Soudakoff, playing top board for Liege, defeated Courtens.

Czechoslovakia—Prof. L. Prokes has won the mastership of Prague in a match against J. Reifir, whom he beat 3½-1½.

Finland—A Tchepurnoff, the Finnish champion, played a match to defend his title against E Lindroos, winning by 5-3.

Russia—The sixth national championship played for at Moscow was won by the twenty-two-year-old Peter Izmaloff, of Tomsk, with a score of 10-3. District championships during 1928 were won as follows: Siberia, Izmaloff, after a tie with Komaroff; Georgia, Ozgiligge and Ioroskine tied; Ukrania, Vilner and Kirilroff tied; Central Asia, Rudoff, after a tie with Freyman; Caucasus, Genewski and Makorozenko tied; Moscow, Verlinsky and Leningrad, Rabinowitch. The ratings of the players registered under the various organizations has increased from 1,900 to 140,000 in ten years—The Swedish Chess Magazine.

Germany — Last month Dr. Emanuel Lasker attained his sixtieth birthday. The congratulations of the chess world to the exchampion on that happy event was voiced in many tongues and recorded in many papers. We find that Wiehe Who has twenty-one lines on his achievement, literary and chess achievements. His views on a larger board will be in next week's issue.

Poland. Dr. Alechin's visit to Poland is noticed in Kagans Schachnachrichten. The world champion received a most enthusiastic reception in Posen, Lodz, Lemberg and Warsaw, and the strongest players in Poland played in his simultaneous plays. The former national champion, Przepiorka, and players of the international master class, such as Blass, Rogedzinski, Markurzyk, Barnowski and Piotrowski, were eager to do him honor, play a game and give a hearty welcome to the visitor.

The national friendliness visitors was exemplified by Przepiorka in the following: He heard a remark whilst playing for the championship that Mr. R. W. Richmond, Scottish champion (1910) was eager for information, so he left his game (a difficult one) and gave full explanation.

The Polish champion's courtesy was paralleled in Seattle by the Elks captain, who left the match game to welcome the writer and his friend, whom the Pole obliged. The coincidence was remarked by Mr. Richmond. In last Sunday's column please read at line seventeen re Capablanca's board: "But Capablanca won some games and Alechin won the required number to gain the title."

SOUND AUCTION BRIDGE

By WILBUR C. WHITEHEAD
The World's Greatest Authority

HAND No. 302

North: ♠ Q 8 5 4 ♥ 8 7 3 ♦ 8 3 2 ♣ 10 5 4

West: ♠ 7 2 2 ♥ 10 6 ♦ A Q J 9 ♣ 7 6 4 ♠ 2

East: ♠ A K 9 ♥ J 9 8 ♦ K 6 ♣ A 7 3 2

South: ♠ J 10 6 ♥ A K Q 4 3 ♦ 10 ♣ K Q 9 3

Dealer S. Rubber Game: W-24, n. 100 points. Bidding and play.

In the next issue Mr. Whitehead will explain the salient points in the bidding and play of the above hand. Fill out your own chart and compare it with his method.

These hands must not be bid or played "Double Dummy," i.e., as though all four hands were exposed.

Note—In regarding the Auction, or the Contract, as "Game" or "Rubber" or "Game Bonus," or "Rubber Bonus," or "Game Trick," or "Rubber Trick," or "Bonus," "Odd," "Bonus," "Bribe," or rubbish.

Yesterday's Hand as Played by Mr. Whitehead

HAND No. 301

S. ♠ A 10 2 ♥ 8 3 ♦ 10 8 4 ♣ A K J 10 2
W. ♠ A K 9 ♥ Q A 10 2 ♦ 6 3 2 ♣ Q 10 8 4
N. ♠ 7 2 2 ♥ K J 9 ♦ Q A 7 6 5 ♣ 7 3
E. ♠ J 8 3 3 ♥ 7 5 ♦ Q J 9 5 ♣ 9 6 5

The Correct Bidding and Play

THE PLAY

(Bracketed card shows lead to each trick)

Trick	South	West	North	East	Won by N S	E W
1	4K	9K	4T	(4K)	/	
2	6J	2Q	(2T)	2A	/	
3	8J	(2A)	2K	4Q	/	
4	2K	2Q	(2A)	2J	/	
5	(2K)	2A	2Q	3K	/	
6	(3K)	3A	3Q	3J	/	
7	3J	(4K)	5K	(4A)	/	
8	(5K)	5A	5J	5Q	/	
9	6Q	(6K)	6A	7K	/	
10	(7K)	7A	7Q	7J	/	
11	8K	(8A)	8Q	8J	/	
12	(8K)	9Q	9A	9J	/	
13	9K	(9A)	9Q	9J	/	
Total Tricks Won					7	6

Contract ..... 10 ..... Opponents
Point Score 10 0
Honor Score 0 0

Subject Points at the Bidding

No Trump based on Partner's Club Bid With Opponent's Suit Doubly Stopped

North, with double stopper in Hearts adversely bid and stoppers in Spades and Diamonds, bids No Trump on the strength of his partner's original Club bid.

Salient Points of the Play

Leading First Two Tricks to Set Suit

Trick 1. Best's 9 denying a higher card. West passes permitting Declarer to win the trick.

Trick 2. Assured that Declarer has the King still guarded, as East's lead showed less than four Hearts, West leads the 10 to clear the suit while retaining command of it.

Trick 5. Should the Club suit break, Declarer is assured of ten tricks on the hand.

Trick 6. Failure of the Clubs to break leads to Declarer's shift to Diamonds as a game possibility if West can be shut out from making his Hearts and three tricks can be taken in Diamonds.

Trick 7. East, holding another Heart, puts West in and Declarer is held to his contract.

(Copyright, 1928, Republic Syndicate, Inc.)

This Train Gees and Haws

THE little electric train shown in this picture is controlled entirely by sounds of the voice. Mr. W. W. Jones, of the General Electric Company, is demonstrating the new toy. One only has to say "Back up" and the train will start in reverse. "Stop" brings the engine to a halt, and some such phrase as "Get along there" will start it forward. The secret lies in a one-two-three relay coupled to the microphone. It will understand any language if spoken clearly.

Time to celebrate

A hole in one

From the 18th tee your ball goes soaring . . . rolls on the green into the cup . . . a dash to the club-house . . . congratulations . . . cheers . . . and then: "It's time to Celebrate."

You'll enjoy the flavor of this fine Old Rye. It's distilled and blended with the care and skill of twenty-five years' experience. Aged and matured in charred oak casks.

Sold at all Government Liquor Stores.

U.D.L.
Old Rye Whisky
UNITED DISTILLERS LTD. MARPOLE, B.C.

This advertisement is not published or displayed by the Liquor Control Board or by the Government of British Columbia

The Daily Cross-Word Puzzle

ACROSS

1. Guisening.
5. Puts out of shape.
8. Exclamation.
10. An edible mushroom.
12. Babylonian deity.
13. Swan river.
15. Child.
16. Give money.
17. Waggon.
19. Paddles.
20. Cowardly.
23. Thrown.
27. Liar.
28. Mountain in Crete.
30. Hebrew letter.
31. A state (ab.).

DOWN

1. Kind of fish.
2. Store up.
3. Printer's measure.
4. Negative.
5. Very damp.
6. Arabian definite article.
7. Discoverer of North Pole.
9. Speaks.
11. Roster.
14. South African assembly.
18. A dark cover.
19. Belgian river.
18. Poems.
21. Rip.
22. Hollow stalk.
23. Cross.
26. Pires.
28. Electrified particle.
30. Climbing plant.
31. Block of wood.
33. Broad.
35. Throw.
37. Lisr.
38. Mountain in Crete.
40. Hebrew letter.
41. A state (ab.).

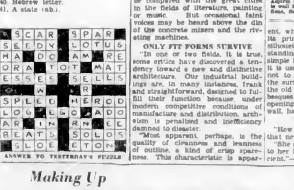

ANSWER TO YESTERDAY'S PUZZLE

NEW PHASE COMING IN ARCHITECTURE

NEW YORK, Jan. 22.—The impressive number of skilled men in modern building design is opening the way for a new deal in architectural criticism on this continent, according to Louis La Beaume, a director of the American Institute of Architects, who declares that it is highly probable that architecture will sooner or later become in the United States, as in other civilized countries, a subject of intellectual as well as aesthetic concern.

"No generation of men has ever witnessed so lusty or animated an exercise of the art of building," says Mr. La Beaume. "At no period in history has mankind been more feverishly engaged in the activities of building than at this present moment.

"No race of builders—not even excepting the Romans—ever matched in volume, over a period of like duration, the acreage of roofs, the tons of masonry or the cubic yards of earth which we in the United States have placed and displaced since the turn of the century. The spectacle is of such vastness, the excitement of such intensity that the attention of the most innocent bystander is challenged.

"It is fair to assume that architecture will incite intelligent discussion among cultivated people and that architectural criticism may be raised to the dignity of an art scarcely less stimulating than the art with which it will be concerned. At present we can point to no such keen analysis or interpreters of architecture as might be compared with the great critics in the fields of literature, painting or music. But occasional faint voices may be heard above the din of the concrete mixers and the riveting machines.

ONLY FIT FORMS SURVIVE

"In one or two fields, it is true, some critics have discovered a tendency toward a new and distinctive architecture. Our industrial buildings are, in many instances, frank and straightforward, designed to fulfil their function because under modern competitive conditions of manufacture and distribution, archaism is penalized and inefficiency damned to disaster.

"Most apparent, perhaps, is the quality of cleanness and leanness of outline, a kind of crisp sparseness. This characteristic is apparent, whether the building achieves its prime effect by reason of its silhouette, or as a lower building standing among others, or as a simple facade. If ornament is used, it is used as accent and with point, not to soften or blur or dirt up the surface. Naturalistic ornament, the old Renaissance scrolls and arabesques, the birds and beds and opening flowers pinned on to the wall, have all but disappeared."

"How did your wife happen to take that new girl without a reference?"

"She didn't. The way she referred to her last mistress was quite sufficient."—Tit-Bits.

DEMAND BAYER ASPIRIN

The whole world knows Aspirin as an effective antidote for pain. *But it's just as important to know that there is only one genuine Aspirin.* The name Bayer is on every tablet, and on the box. If the name Bayer appears, it's genuine; and if it doesn't, it isn't. Headaches are dispelled by Aspirin. So are colds, and the pain that goes with them; even neuralgia, neuritis, and rheumatism promptly relieved. Get Aspirin—at any drugstore—with proven directions.

Physicians prescribe Aspirin; it does NOT affect the heart

Aspirin is the trade mark (registered in Canada) indicating Bayer Manufacture. While it is well known that Bayer manufactures other products, the public should be protected against imitations, the Tablets will be stamped with their "Bayer Cross" trademark.

MISS ADVENTURES

Making Up

By Mary Tuttle

"Mabel, what did you do with that book I reviewed last week? You gave it away for a bridge prize! Why, you know I hadn't read it yet."

A writer suggests that a certificate of proficiency in cookery should be required of a girl before a marriage license is issued.

"Good morrow to you, maiden fair, I'm looking for a wife.
And tip with you that I would share
The ups and downs of life.
Why dearest, do you hesitate,
Why that despairing look?
What! You have no certificate
To prove that you can cook?"

Adventures in Arabia

—By W. B. SEABROOK—

CHAPTER VIII (Continued)

In their forefront rode, not proudly, but in simple, coarse black robe of camel's hair and common cotton kerchief, with bowed head, one of whom the people cried. "Hadha hoo (it is he)."

And by this time I knew that it was Sultan Pasha Atrash.

Always these flashing survivals of the ancient glory in Arabia are accompanied by curious anachronisms. In this case, it was, here and there, a pair of modern smoked goggles worn by some older warrior to protect his eyes from the sun.

Half an hour later, in the mukhaad of a private Druse house opposite the citadel, where the sheiks and elders had gathered for a preliminary conference, and where I was taken, alone, by Ali Bey, I first met Sultan Pasha face to face.

In the whole group, he was the last man I should have picked by guesswork as the legendary "Lion of the Druses."

He seemed to be about forty, of medium height and weight, clean-shaven except for a bristling mustache, and with no striking feature except his eyes. They were very pale blue, and in them was an expression of wistful, almost baffled sadness. The hand he offered me was soft, and his voice was gentle. We scarcely said ten words. That morning, to me, he was a complete mystery. He sat wrapped in introspective silence, while the others buzzed and disputed about the approaching conference.

I gathered that he had insisted on going alone into the citadel, and that the sheiks feared to risk their war-chief inside the walls. Real trouble was in the air, and they feared that he might be seized as a hostage. One of them finally protested loudly that it was madness "to enter the wolf's den naked (unarmed)." Patiently Sultan Pasha heard them, and at this he arose and approached the man who had cried out, smiled his queer, sad smile, and with his elbows pushed aside the folds of his black cloak. Beneath it, strapped close together on his stomach, were two heavy-calibre automatic pistols.

Later, I learned to know him a bit more intimately in his own home, meekly gentle as a lamb—and later still when he rode out to actual battle with the unmistakable gleam of the fanatical, born "killer" in his eyes. I came finally to the conclusion that he was of the abnormal "inspired mystic" type. It seemed to me that in private life his character was little short of Christlike, as I had been told, for though a rich man, even by American standards, I found that his family had to guard continually against his giving away all that they possessed, and that he devoted all his time, when not at war, to helping the poor and praying.

Such was his mood that morning in Soueida. Neither he nor the acting governor wanted war, and when he came out of the citadel at the end of a half-hour, he said to the great crowd of Druses that had gathered in the square to hear the outcome: "Go home, my children, and may peace go with you."

The next day Katie and I went by motor, accompanied by Daoud Izzedin and young Sheik Fouad, son of Ali Bey, to visit Sultan Pasha and his family in his own village of Kurieh, about three hours away from Soueida. We found the Atrash castle, a great mass of ruins, in the centre of the village. It had been dynamited by the French two years before and was three-fourths wrecked. The family lived in five rooms of which the walls still stood, and, to replace the assembly hall and coffee-room, which had been destroyed, they had erected of stone from the debris a sort of pavilion, having an open front and an arbored roof on high poles. It was in this pavilion that all passing guests were received. When we arrived, there were already a dozen or more visitors from surrounding villages. We were welcomed by the brothers of the Sultan Pasha—Ali, who was killed in the first battle with the French less than a month later, and Mustapha, who was badly wounded in the same engagement.

There was a fountain in the courtyard, a big stone basin into which water bubbled up through a pipe from a spring. As we sat in the pavilion, having coffee, six or eight Bedouin women with camels entered the courtyard. Two of the women came and stood in front of the pavilion. Ali, the elder brother, went out to speak to them, and they knelt and kissed his hands. Then they returned to the fountain and filled a number of goatskins with water, loaded them on the camels, and went away. An hour later a Druse peasant—a stranger—riding a donkey and leading one camel, came and sat with us and had coffee. His camel was piled high with empty five-gallon gasoline tins. He subsequently filled them at the fountain and departed. Yet I saw no persons from the village taking water from the fountain. Ali explained to me with what seemed a mixture of exasperation and pride. "It is my brother, Sultan, you know. Since most of our wells are dry in the Mountain this Summer, he has spread word that all nomads and travelers, and all Druses who come from other villages where there is no water, may take freely from this spring, while we, of his own family and village, must use water brought by caravan from another well, hard of access and four days' journey distant."

Sultan Pasha came later to the pavilion and greeted us gravely, apologizing for the humbleness of the entertainment. He said: "Forgive me that I was not present on your arrival. I was praying for the peace that the Druses have never known, and that we never had for a thousand years, and that some day must be sent. But I fear it will not be now."

When I asked him about the alleged tyranny of the French, with which the other Druses had begun to fill my ears, he answered only: "They could do nothing if it were not the will of God. Nothing happens outside God's will. What can I say?"

Luncheon was presently served us in one of the still intact rooms of the castle. The room was a jumble of chests and furniture and draperies piled pell-mell. The meal was simple: pieces of lamb broiled on spits, eggplant salad, and a great bowl of clabbered cream which was passed from hand to hand with one huge silver spoon which we all used in turn.

On the wall was a framed portrait of a powerful and dignified Druse elder. It was Thoukan Atrash, father of Sultan Pasha, who had been a sort of giant, a man of enormous physical strength, famous in both conference and battle. Sultan Pasha spoke of him with pride. "This I cannot remember," he said, "but my mother told me. When I was a baby one year old, the Turks came, and my father, holding me in one hand and his drawn sword in the other, leaped to the back of his horse and, guiding it with his knees, charged through them, slaying three as he escaped, so that the blood was spattered in my face."

When I asked how long Thoukan Atrash had been dead, it was Ali who responded: "He was captured through treachery and hanged in 1912 by the Turks, at the order of General Sami Pasha Feruki, in the public square in Damascus. They had an old rope, which broke three times, but by the third time he was already dead. Beforehand they had asked him if he had anything to say, and he shouted: "Tell my people never to trust a Turk!"

During this conversation, we were sitting in the arbor-like pavilion, built from stones of the ruined castle. Sultan Pasha had again faded modestly away and left us with his two brothers.

After the pause which followed the tale of old Thoukan's dying words, Mustapha turned to me earnestly and said: "Wellah, the Prancewi (French) are worse!"

I thought he meant the dynamiting of their home—though as a matter of fact he had wholly different grievances in mind—and I asked if he would tell the circumstances that led up to it.

"Fouad here, perhaps, will relate it," Mustapha replied. "He also rode with Sultan Pasha."

I guessed that it was Atrash family modesty—or pride—that stopped his own lips, as Fouad, son of Ali Bey Obeyid, began the recital. At the very moment of his beginning, Daoud Izzedin came to my side and whispered: "This, you know, is the story of Sultan Pasha's greatest deed—of his attack on the French tank."

"In 1922," Fouad meanwhile was saying, "as the French High Commissioner, General Gouraud, was motoring from Beirut to Damascus, he was fired on by a party of Arabs, who may have been bandits or perhaps patriots. A secretary was killed and an Arab military aide badly wounded.

"A certain Adhan Hanjar, a Damascus Arab, was suspected by the French of complicity in plots that preceded the shooting and perhaps led up to it. They sent out an order for his arrest, and he fled to the Mountain of the Druses. After he had entered our territory, he was arrested on the road, in the presence of a number of passing Druses. As the French soldiers took him, he shouted 'I am the guest of Sultan Pasha Atrash. I was on my way to his house.'

"You must know that in the Djebel a guest is something sacred.

"The Druses who had heard him hurried here to the Atrash castle. It was a time of peace, and Sultan Pasha was riding with his falcons and hounds. In his absence they told their story to his mother.

"When he returned, she met him at the door of the castle and cried: 'You, my son, the earthern floor of whose banquet-hall is black with grease from many sheep slain to entertain guests, must now give protection.'

"'When have I ever failed?' he replied.

"'Adhan Hanjar,' she said, 'came into the Mountain and on the way to your house he was taken and thrown into prison at Soueida.'

"Sultan Pasha burst into tears and sang the Druse war-song."

(To be Continued)

REGIMENTAL BAND GOES TO ST. MARK'S

Attractive Programme of Music Will Be Given Tonight at Cloverdale Church

There will be a service of Holy Communion at St. Mark's Church, Cloverdale, today at 8 o'clock. Matins and sermon at 11, and Evensong at 7 o'clock. Rev. O. L. Jull, vicar of the parish, will preach in the morning on "Parliamentary Prayers." At the evening service the band of the Fifth Regiment, B.C. Coast Brigade, will take part and render the following programme of music: March, "Athalie" (Mendelssohn); chorus, "The Heavens Are Telling" (Haydn); offertory, "Judge Me, O God" (Mendelssohn); postlude Kyrie and Gloria, "12th Mass" (Mozart); allegro moderato, "Unfinished Symphony" of Schubert; air varie, "Eventide" (Rimmer).

Two women were having tea in a local restaurant. "Why were you not at our great meeting last night?" asked one, glaring reprovingly at the other through her spectacles. "We had a most instructive lecture on how to train children."

"Because," replied the quiet-looking one, "I was at home doing it."

BRAND'S

LILIES

For Stately Beauty and Gorgeous Color

AURATUM
The Golden Rayed Lily of Japan
35c, 50c and $1.00 Each

LANCIFOLIUM MAGNIFICUM AND ROSEUM
35c Each, $3.50 Per Dozen

ALBUM KRETZERI
75c Each

TIGRINUM
Single and Double, 25c Each; $2.50 Per Dozen

Plant Now for Best Results

Complete Garden Catalogue FREE ON REQUEST

Brand's

723 Robson Street
Vancouver, B.C.

Trade o'er the Seven Seas

EVERY year Canada's foreign trade grows in volume. Canadian goods find their way to every port in the world, and goods from foreign shores are brought to Canadian markets.

The Imperial Bank maintains particularly close affiliations with recognized leading banks in all parts of the world. If you are buying or selling goods abroad, the Imperial Bank can guarantee you a valuable and dependable service.

Capital and Reserve $14,500,000.00

Assets of Over One Hundred and Fifty Millions

IMPERIAL BANK OF CANADA

PELEG HOWLAND, President. SIR JAMES WOODS, Vice-President.

A. E. PHIPPS, General Manager

VICTORIA BRANCH A. R. GREEN, MANAGER

You Will Want to Try These New Sweet Peas

Finest and Newest of All Cream Pink Sweet Peas Is "Glorious"

If you want this, perhaps the best sweet pea of the year, order the seed from us now. We also have a limited quantity of "Coonara," the new Australian development of the Iceland Poppy, in beautiful shades of pink. It is perfectly perennial and will bloom in the first year from seed, if sown early. For convenience you may order seeds or plants from our large stock at our stall in the Public Market on Saturdays.

Rockhome Gardens, Ltd.

Saanich Road (R.M.D. 3)—Telephone Gordon Head 18R
John Hutchison, F.R.H.S. Norman Rant, F.R.H.S.
Garden Architects

January Sale Bargains Monday

Great Reductions in Fur-Trimmed Coats

Practical Front Corsets $5.00 Each

The Practical Front Corset is designed for the figure that is full through the abdomen. Made of strong pink coutil, it has an inside support of elastic that can easily be adjusted to give the abdomen proper support. Shown with elastic top, ventilated back and four hose supporters. Price, each $5.00
—Corsets, 1st Floor

January Sale of Fleece-Lined Bloomers and Vests

Fleece-Lined Bloomers, in cream, navy, pink, peach and mauve. Sizes 36, 40 and 44. A pair .... 50¢

Fleece-Lined Cotton Vests, in pink, peach, mauve and mah jong, and made with low neck and no sleeves. Each .... 59¢

Fleece-Lined Cotton Bloomers, in pink, peach, mauve and mah jong. A pair 69¢

Penman's Heavy Fleece-Lined Bloomers, in light and dark grey, navy, sand and mauve. Full cut, with extra large gusset. Price, per pair .... 75¢

Fleece-Lined Cotton Vests, with or without sleeves. Each .... 89¢

Fleece-Lined Cotton Rib Vests, low neck and no sleeves, or V neck and short sleeves. Each, $1.00
—Knit Underwear, 1st Floor

Fur-Trimmed Coats

Offered Now at Greater Reductions

Broadcloth and Velour Coats with fur collar and cuffs, in a range of shades. On sale Monday at $15.75

Velour and Broadcloth Coats with shawl collars and cuffs of thibetine and opossum. Popular shades. Each $17.95

Better Grade Coats at $29.75, $35.00 and $39.75

Coats of superior grade materials, with collars and cuffs of tinted opossum. Shades include brown, beige and blue. Priced at $29.75, $35.00 and $39.75
—Mantle Dept., 1st Floor

Fine Silk Hosiery

Rainbow Chiffon Silk Hose, full fashioned, and silk to the garter hem. A sheer weight hose with the new contour heels, and shown in pearl blush, flesh, nude, shell, Burmah, ecstacy, rose castor, moonlight, rose blonde and smoke. Sizes 8 to 10.

$1.75 Pair

Corticelli Chiffon Silk Hose, full fashioned and silk to the top. Ideal for evening wear, in shades of pearl blush, flesh, parchment, patio, French nude and black. Sizes 8½ to 10.

$1.95 Pair

Corticelli Full-Fashioned Hose of service-weight silk, well reinforced, and with square heels. In beechnut, kasha beige, parchment, nude, hoggar, champagne, pearl blush, chamois, moonlight, blue fox, gunmetal, black and white. Sizes 8½ to 10.

$1.95 Pair

Hemstitched Sheets and Pillow Cases

At January Prices

Sheets of very fine quality cotton, free from dressing; finished with a 2½-inch hemstitched end.

Size 72 x 90 ins, pair, $5.25
Size 80 x 90 ins., pair, $5.75
Size 80 x 99 ins., pair, $6.75

Hemstitched Pillow Cases to match the sheets. Per pair .... $1.00, $1.30, $1.50 and $1.75
—Staples, Main Floor

Rayon Lingerie

Rayon Silk Nightgowns, in both tailored and lace-trimmed styles, and all lovely pastel tints. Priced from, each .... $2.25 to $3.75

Rayon Silk Lingerie, made in built-up shoulder style, with single skirt. Shown in a good range of shades. Each $2.75

Rayon Silk Slips, with built-up shoulders and shadow skirt. At, each $3.75

Several styles in Rayon Silk Slips, including some with built-up shoulders and shadow skirts, opera top and shadow skirts or lace-trimmed effects $1.95
—Whitewear, 1st Floor

Girls' Broadcloth Waists, $1.00 Each

Girls' Broadcloth Waists, with high necks or Peter Pan collars and pockets. Suitable to wear with tunics, skirts, etc., and shown in sand only. Sizes 8 to 12 years. Greatly reduced for immediate clearance to $1.00
—Children's Wear, 1st Floor

Girls' All-Wool Sweaters

$1.95 and $2.25 Each

Girls' Very Attractive Sweaters in pull-over and cardigan styles, broken lines and sizes. Some have V necks, others collars. Shown in plain or mixed colors, in fawn, green, blue, rose and white. Values to $2.95 each for $1.95

Another group includes broken lines in Girls' All-Wool Sweaters, in coat and pull-over styles; plain colors or striped effects; brushed wool or plain knit; and shades of fawn, green, white and scarlet. Values to $3.95 each, for $2.25
—Children's Wear, 1st Floor

Special Values in Art Needlework

A clearance in Boudoir Pillow Tops, in rose and peach only. Stamped for embroidery. Priced for clearance at, each .... 20¢

Gingham Aprons, stamped for embroidery and all ready made up in attractive designs. Shown in yellow, green and orange. Each .... 95¢
—Needlework, 1st Floor

Real Values in Lace and Embroidered Bedspreads

Irish Embroidered Bedspreads of good weight cotton. Very attractive in appearance. Size 80 x 100. Each $7.50

English Cluny Lace Bedspreads, in ecru. Much in vogue at present.

Size 72 x 90, each $8.95
Size 90 x 104, each, $12.50

Bureau Scarves to match the above Cluny bedspreads.
Size 14 x 28 ins., each, 75¢
Size 20 x 42 ins. $1.50
—Staples, Main Floor

Women's Vogue Shoes

Reduced for January Sale to

$9.90 Pair

Practically all styles in Dress Shoes in this large group, including the latest shades in colored kids, suedes, patent leather, black kid and black satin. Smart Pumps, Straps and Ties, in plain and novelty effects. This is an unusual opportunity to obtain the newest styles at greatly reduced prices. A pair $9.90
—Women's Shoes, 1st Floor

Samples of Imported English Sweaters for Men

On Sale Monday, Each

$2.95

Pull-Over Sports Sweaters, all white, or white with contrast trimming. Fancy Weave Pull-Over or Sweater Jackets, with V neck and two pockets. Greatly reduced to sell at $2.95
—Men's Furnishings, Main Floor

Children's Dresses on the Bargain Highway, $1.98

Children's All-Wool Flannel Dresses, trimmed with contrasting materials. Suitable for school wear. Sizes for 6 to 14 years $1.98
—Bargain Highway, Lower Main Floor

Women's Broadcloth Dresses

On the Bargain Highway

Dresses in two-piece tunic style, trimmed with braid. Shades are red, black, navy, sand and peach. Priced at, each $5.00
—Bargain Highway, Lower Main Floor

Rayon Vests and Bloomers

Fine Rayon Silk Vests and Bloomers, in shades flesh, peach, apricot, maize, green, orchid, coral, black and white. Each .... 69¢
—Bargain Highway, Lower Main Floor

The New Orthophonic

The Library Model, as illustrated here not only adds beauty to your home, but interprets perfectly in volume and tone the splendor of the cathedral organ, the music of the great orchestra, or the clear, full notes of noted singers.

Library No. 8-36

$385.00

Hear It in the Music Department
Lower Main Floor

DAVID SPENCER LIMITED

Store Hours: 9 A.M. to 6 P.M.; Wednesday, 1 P.M.; Saturday, 6 P.M.

SECOND NEWS SECTION

The Daily Colonist.

(ESTABLISHED 1858)

SECOND NEWS SECTION

NO. 41—SEVENTY-FIRST YEAR VICTORIA, BRITISH COLUMBIA, SUNDAY, JANUARY 27, 1929

FRONT-WHEEL DRIVE COMING

Noted Automotive Engineer Predicts Manufacturers Will Adopt New System Before Long

NEW YORK DISPLAY INDICATES CHANGE

NEW YORK, Jan. 26.—With the closing of the automobile show in New York after a record-breaking week, not only in attendance, but in revelations of the motor car world, the observer stands back and asks which might be next in automotive development. To the car owner and the prospective car owner, the automobile manufacturers have given every possible refinement, the maximum of efficiency in engine performance and the final degree in luxury and beauty of body designs.

Noteworthy among the achievements in motor-car building is the trend toward making every car appeal to the finer tastes in a universal range of thought and viewpoint. The lowest price four-cylinder job combines appointments with the luxury and quiet dignity of the most expensive custom-built eights.

Clark W. Parker, noted automotive engineer, and chairman of the board of Automotive Royalties Corporation, an engineering institution which Mr. Parker has built to be of great aid in the development of refinements in the automobile industry, believes strongly that the front-wheel drive will be the next major development in the perfection of the motor car.

LONG AN ADVOCATE

Long an advocate of the front-wheel drive, Mr Parker has been devoting the past few years to a careful study of the matter, and while he has not stated definitely what he intends to offer, it has been hinted in well-informed circles that Mr Parker is about to bring forth a front-wheel drive design, so simple and so practical as to make its adoption feasible to every type of car in the medium and higher-priced lines.

"It will not be surprising to me," Mr. Parker stated, "to see, as the next outstanding development in motor-car manufacture, the introduction of the front-wheel drive in a variety of car makes. I have talked with some of our outstanding automotive engineers, and I have learned that every month more and more thought is being centred on such a development.

"To my knowledge it will be possible to build the front-wheel drive, with all its greater advantages, into many makes of cars just as cheaply and with greater economic results than can be claimed for the present system of drive.

"There is no reason why even the lowest-priced four could not profit by such a development. The front-wheel drive combines greater safety in operation with higher efficiency and smoother riding qualities. It will be possible to attain higher speeds with more safety, because it will be possible to redesign the motor car to such an extent that its wind-resisting qualities virtually will be nullified. Different spring arrangement will permit greater riding ease.

MECHANICAL VIEWPOINT

"I would cite, from the mechanical viewpoint, that in the front-wheel drive, it will be possible to make the engine, clutch, transmission, bevel drive and differential gears all in one unit and in one housing. There isn't a question but what this would reduce, not only the cost, but the combined weight of these members.

"It would be possible to drop the frame, back of the cowl, from four to six inches, and since our road speeds are becoming faster and faster, such a reduction in height for closed cars is needed. There would be a highly noticeable reduction in fuel consumption, fewer joints to lubricate and service, less unsprung weight on the tires, with a more uniform distribution of weight, and a lower centre of gravity with a consequent increase in safety.

"Also it will be possible for manufacturers to build cars so equipped at lesser cost because of the combining of many units in one. This is a feature which will appeal, as much as anything else, to the prospective car purchaser."

Mr. Parker pointed to the success of racing cars equipped with the front-wheel drive as authority for his statement on speed and safety.

Other engineers agree with Mr. Parker that the front-wheel drive is bound to come to the foreground of American motor car development at no distant date, and with the public taste in automotive development already cultivated to a high degree, it will be interesting to watch for the fulfillment of Mr. Parker's prediction.

HEADLIGHTS FOR LIGHTHEADS

An exchange says: Three H's are responsible for so many automobile accidents—Hooch, Hugging and Haste.

Dolores (in car)—And will you love me always?"

Zachery (at wheel)—Why, beloved, of course."

Dolores (still in car)—Even after we are divorced?"

The Scotsman engaged a cab but told the driver to stop the meter every minute.

"What's the big idea?" asked the chauffeur

"It's my doctor's fault; he told me I might die most any minute."

The best way to avoid tire troubles is to ride in a friend's car.

Native (to two motorists in auto wreck)—I been keepin' a record of the number of accidents in this town Tell me, is this one or two?"

A PROBLEM FOR THE COOK

Your Personal Appearance Is Immaculate

Take a Look at Your Car!

With our Modern Equipment and Staff, we can give you a high-class cleaning service at a reasonable price

ONE HOUR SERVICE

WE CALL FOR AND DELIVER YOUR CAR

Phone 3714

JONES BROS. Quadra and Yates — L. W. McVITTIE

BUICK BUYERS ARE REPEATERS

Fifty Per Cent of New Purchasers Are Those Who Have Operated Famous Cars

That Buick owners are loyal to Buick principles and Buick design is convincingly shown, according to Mr. W. H. Dunn, of H. A. Davie, Ltd., local Buick dealers, in figures just compiled which reveal that between forty-five and fifty per cent of all Buicks sold are purchased by former Buick owners.

"This loyalty, displayed year after year by so many thousands of Buick owners naturally is very gratifying to Buick officials," Mr Dunn declared. "It proves to us that our efforts, not only to maintain but even surpass our successes of the past, are appreciated by those who keep faith with Buick.

"The enormous repeat business of the last year, which steadily has been climbing for the last decade, assures us, too, that next year will see even more than 100,000 new Buicks in operation by men and women who have owned and driven Buicks before—a greater number than that enjoyed by any other fine car manufacturer."

Mr. Dunn also cited the enormous requirements of a manufacturer in meeting the varied needs in models today—the huge volume necessary to produce so many types of cars demanded by the modern public at the lowest possible cost.

NEW DE SOTO CARS BEAT FAST TRAIN

Fastest Railroad Time Beaten by California Youths on Home Run

One hour and thirty-four minutes faster than the fastest express train was the driving time of two California youths who recently took delivery of two De Soto six coupes de luxe and piloted them from the factory at Detroit to their homes in San Bernardino, according to word received by The Motor House, De Soto dealers in Victoria.

The drivers were Floyd Harrington and H. L. Montgomery, both of San Bernardino. Their speedometer distance, including detours and travel about cities, was 3,040 miles, and their driving time between Detroit and San Bernardino was sixty-eight hours and thirty-four minutes. Going east their train time was seventy-seven hours and ten minutes The fastest train time they could have made was seventy hours and ten minutes.

On account of the newness of the cars, the first day's driving was very slow. For that reason eleven gallons of gasoline were consumed in 250 miles. As the cars were broken in, the speed was increased, with steady records of from fifty-five to sixty miles an hour all day when traffic and road conditions would permit.

Explain Flash Point Of Automobile Oil

The "flash point" of a motor oil, according to the Pennzoil Company, is the temperature at which it begins to break down or give off vapors; in other words, the point at which its lubricating value begins to decrease.

A high "flash point," this authority points out, means greater economy; for vaporization results in loss of oil. Not only are the vapors burned when the explosion takes place in the cylinder but they are also blown out and lost through the crankcase ventilators of the modern engine.

Man at telephone—This is Zimmermann-Z-Z-Z! No, not "C! A BCDEFGHIJKLMNOPQRSTUV W XYZ! Zimmermann!"

A fool there was and he saved his rocks, even as you and I, but he took them out of the old strong box when a salesman called with some wild-cat stocks, and the fool was stripped down to his socks, even as you, not I.

One of our society belles says onions will build you up physically and in some instances we have known them to knock you out socially.

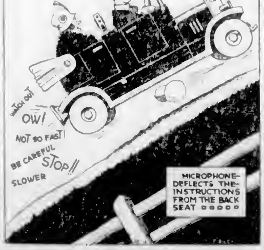

A SAFETY DEVICE

SWEDENBORG, THE THEOLOGICAL INVENTOR

For over two hundred years man's effort to make an airplane were based on the haphazard, happy-go-lucky trial and error method and with regard for very few well-known scientific principles. But along in 1714 another of the long list of theologians who had contributed so much to aeronautical knowledge had something to say. He was Swedenborg, he was a Scandinavian, and, like Leonardo da Vinci, he was a man with a versatile mind

He observed that a bird with motionless wings would yet remain in the air and make progress; he noticed that an ordinary kite would do the same; he knew that a door would resist closing against the action of a strong wind. Many a man had noticed these things before Swedenborg saw the light, but no man had ever thought about them. All of which is not very strange, for all of us have eyes and most of us see not, and it is left to the exceptional man to convert commonplace happenings into scientific principles

The Scandinavian theologian made no airplane but he contributed some of the first fundamental ideas to the subject, ideas that are in actual use today. It was his idea that a plane would travel only when there was a strong wind; it was his second idea that such a machine must be given a start, either with rollers on an even ground or by being pushed off a sloping roof It took about one hundred years for man to make use of these simple propositions.

(Next Week: "DeBacquville and His Flight Over the Seine")

AUBURN BUILT BY CAREFUL ENGINEER

Everything About Line Evidences Care Taken by Experts in Material Selected

Evidence of the care taken in the selection of materials that go into the construction of Auburn cars and the choice of accessory equipment is found in everything about the line, says Mr. Jack Hutchinson, sales manager of Hutchinson & Buss, Ltd., local Auburn distributors.

"In the selection of extra equipment the very best obtainable units are chosen," said Mr Hutchinson

"The Balcrank bumper, specified as standard equipment for all Auburn cars, is unique in its tubular construction and sound in principle It is known to withstand the hardest traffic blows, guaranteeing perfect protection to the car. True, we have had brought to our attention cases where bumpers were injured in collisions, but in every case where the bumper was struck squarely the injury to the car rarely amounted to more than a scratched fender. Several instances are recorded of Auburn cars that came off without a scratch in collisions with other cars that were badly damaged because of inferior bumpers."

A soused old soak was placed in a cell, already crowded with two hilarious ones in evening clothes "I shee," said he, "that thish important party, but how'd I know it wash formal affair?"

Magistrate (dealing with New Year's Eve episode) "Who was driving when you collided with the other car?"

Merry Motorist (triumphantly) "None of us; we were all in the back seat."

Tommy's mother came in to give him a dose of cod liver oil Glancing at the bottle, Tommy said "Mother, can you keep a secret?"

"Certainly, child! What do you mean?"

"Doesn't it say on the bottle 'The secret of health'?"

"Well, please keep it, mother," said Tommy

A woman in Illinois boasts that she has an eleven foot snake as a pet. When a man acquires those things he tries to keep quiet about them.

TIRE FOR WINTER DRIVING DESIGNED

Dunlop Company Announce Equipment Specially Invented for Cold Weather Operations

Announcement has been made by the Dunlop Tire & Rubber Goods Co., Limited, of a tire especially designed and constructed for Winter driving. Perhaps the most important feature of this innovation, according to the Dunlop Company, is that the tire can be used safely without chains. Automotive engineers who have been consulted have called it the greatest advancement for the safety of motorists and pedestrians since the inauguration of four-wheel brakes.

This tire, which is now being placed on the national market, is the first of its kind ever made. It is known by the appropriate name "Winterized." For a number of years all tires carried some form of roughened tread, but this is the only tire which has been built especially for Winter driving. It is constructed on the principle of a cleated shoe. Sharp rectangular knobs are raised up on the standard tread like the cleats on the sole of a football shoe.

After the trying conditions of Winter have worn down the cleats, the standard long mileage Dunlop non-skid balloon tread comes into play—ready when Spring comes to take over the changed road demands brought about by the difference between Winter and Spring road conditions.

The Winter mileage provided by the cleats themselves is entirely additional to the standard tread mileage.

Snoqualmie Pass and Blewett Closed During Winter, Says Club

Reports to the Automobile Club of Washington show Snoqualmie and Blewett Passes closed for the Winter. The barriers have been placed at Camp Mason and at Virdens. The road is paved from Tacoma to the boundery of the national forest, except good gravel between La Grande and Alder, gravel from there to the park entrance and Glacier Bridge. National Park Inn at Longmire and the Lodge at Paradise are open for the Winter season. There is about nine feet of snow at Paradise and twelve inches at Longmire. The Mount Baker Highway is paved from Bellingham to Deming and from there the road is good gravel for twenty-three miles. There is no stage service beyond Glacier. Stevens Pass is paved to Gold Bar with the exception of the Sultan Hill.

The Traffic Cop

Twenty-three cities in the United States and Canada with populations of 100,000 and over, reported no automobile fatalities during October, 1928, the last month for which figures are available. The record for the previous month was a better one, since thirty-one cities in this class were on the honor roll. Our city can land there, too, if we, as pedestrians and as motorists, are careful always. The Traffic Cop will continue his reminders here every week.

Always be careful when inflating a tire with a high pressure pump. Keep your head away from the wheel as much as possible. This applies particularly to the man who is inflating an old, worn-out casing. High pressure is apt to blow up the casing; it may even blow it off the rim. This accidentally happened to a man in Pittsburg who was inflating a comparatively new tire. The tire was blown off the rim and almost decapitated the victim.

Graham-Paige Cars Hit High Mark

November production of Graham-Paige automobiles was 2,792 cars, an increase over that month last year of 35 per cent, according to advice received by Eve Bros., Ltd., in Victoria. Output for eleven months totals 73,194 units, or a gain of 250 per cent over the corresponding period of 1927, when 20,860 units were turned out.

PEERLESS WILL SPEED OUTPUT

Factory Being Revamped Preparatory to Rearranging Assembly Plant

The big Peerless automobile factory, long considered a model plant in the motor car industry, is being revamped preparatory to rearranging the assembly lines to make room for increased production.

The rearrangement calls for large additions to the Peerless factory. These additions are already under way and are being rushed to completion. Officials of the company are taking advantage of a few days' shut down, made necessary by the new construction work, to take their annual inventory, thus avoiding delay in production at a later date.

"An influx of orders on the new 1929 Six-81, and plans which are rapidly materializing for an even bigger year this year, have forced us to make the biggest change in our factory in many years," says L. R. Garman, president of the Peerless Motor Car Corporation.

"An indication of the growing popularity of our new models may be had from the fact that at a single meeting of export dealers held in Paris, France, over 300 Peerless cars were ordered."

Maintenance Does Pay Car Operators

Headlamp lenses may be cleaned to say that car care on a detailed scale is not worth while, since "when you go to trade the car in they give you only so much, regardless of condition." That's a poor argument on two scores. First, condition does count with the dealer, and, second, it is ridiculous to drive an inefficient car when a little judicious care will make it shipshape. Car care is as important today as it ever was—more so, in fact.

Notice to Purchasers of New Cars

To borrow money from us, repayable in twelve monthly payments, will cost you, including interest and all charges, as follows:

$1,000	$55
750	42
500	29
250	18

Compare these charges with other financing companies. See us before signing any papers.

Gillespie, Hart & Todd, Ltd.

611 Fort Street — Phone 2040

new lower prices

PLYMOUTH

Now $820 AND UPWARDS

. . . . Values Greater than Ever

Even at its old prices, Plymouth was acclaimed the biggest dollar value in the lowest-priced field.

Coupe	$820	Touring	$870
Roadster (with rumble seat)	850	DeLuxe Coupe (with rumble seat)	870
2-Door Sedan	860	4-Door Sedan	890

All prices f.o.b. Windsor, Ontario, including standard factory equipment (freight and taxes extra)

Emphasizing this value leadership, making it plainer than ever, are Plymouth's new lower prices representing savings of $15 to $40 on popular models.

Plymouth quality has not been changed in the least—it remains the same fine quality which has given this car an international repute for economy of operation and upkeep.

In the lowest-priced field, Plymouth is still the outstanding full-size car giving ample room for five grown-ups; it is still the only car near its price equipped with weatherproof hydraulic four-wheel brakes;

it is still the one big buy at its price combining modern engineering improvements and performance with modern style and luxury.

See the Plymouth. Compare it, try to equal it among cars selling under $1000—and inevitably you will rank it first and foremost in every element that determines true motor-car value.

A Chrysler Motors Product
Plymouth offers typical Chrysler performance, being Chrysler-engineered and including such modern improvements as weatherproof hydraulic four-wheel brakes, high-compression L-head 45 h. p. engine, rubber engine mountings, aluminum alloy pistons, torque reaction neutralizer, full pressure-feed lubrication.

1025 YATES STREET — **THOS. PLIMLEY, Ltd.** CHRYSLER GARAGE — PHONE 118

Churches and Their World-Wide Work

"Go ye into all the world, and preach the Gospel"—*Mark xvi, 15.* . . . "Make disciples of all nations"—*Matthew xxviii, 19.*

DR. SANFORD AT METROPOLITAN

Columbia College Principal Will Preach Here Today—Rev. C. A. Williams Detained by Illness

FINE MUSICAL NUMBERS OFFERED

In the absence of Rev. Dr. Sipprell, today's preacher in Metropolitan Church is Rev. A. M. Sanford, D.D., of New Westminster. Dr. Sanford is principal of Columbian College, and is well known to the Metropolitan congregation. The announcement was made last Sunday of Rev. C. A. Williams as today's preacher, but he is prevented by illness from coming.

The music for the day will be: Morning. Anthem, "Blessed Be the Name of the Lord" (Gadsby); solo, "Out of the Deep" (Marks), Dr. H. Johns. Evening: Anthem, "Great and Marvellous" (Haydn); solo, "The Soft, Southern Breeze" (Barnby) from the oratorio "Rebekah," Mr. T. Kelway.

LAYMEN TO CONDUCT EMMANUEL SERVICE

In Evening Rev. H. Knox Will Speak on Church Questions Brought Up at Calgary Convention

This morning's people's worship service at the Emmanuel Baptist Church will be somewhat of an innovation. Mr. George Waites will preside. There will be Scripture readings by Mr. J. R. Clements and Miss Sproul, with short addresses to the children and adults by Mr. William Marchant. It is expected that others, too, will take a part in the service. The pastor, Rev. Henry Knox, who has been attending the Calgary convention of Western Baptists, is expected back this afternoon, and will occupy the pulpit at the evening service. It is thought Mr. Knox will have an important message to deliver concerning denominational matters and church life.

The Emmanuel Sunday school will meet as usual at 9.45 o'clock.

INDIAN CHIEF TO SPEAK TODAY

The Indian chief, Paul Little-Walker (head chief of the North Blackfoot Tribe, Alberta), who is a licenced lay reader in the Anglican Church, will speak at St. Martin's, Tillicum, at 11 o'clock and at St. Columba's, Strawberry Vale, at 7 o'clock today.

SUNDAY NIGHT LECTURE

7:30 o'Clock

St. David's Hall

1414 Douglas Street

Subject:

"What Happened in 1844? What Jesus Is Doing Now and How He Decides Our Cases"

You have often heard people say, "I wonder how God decides what to do with each one of us?" Well, be sure and hear this lecture, and you will be able to answer their question.

Mrs. George N. Mowat, Soloist

You Are Invited
Admission Free

POSTPONED BURNS' LECTURE WILL BE GIVEN ON MONDAY

Centennial United Church, Gorge Road, will hear two new voices at their services today. In the morning Rev. Thomas Keyworth, of James Bay Church, will be the speaker. In the evening Rev. John Robson, B.A., of this city, will have charge. The pastor, who has been ill for a few weeks, expects to be able to resume his duties the following Sunday, and will have charge then.

Owing to the unfavorable weather conditions of last week, the lecture, "Robert Burns," was postponed until Monday evening, January 28. Mr. Justice M. A. Macdonald will be the lecturer, and every seat should be filled for the occasion. This lecture has been in great demand, and is spoken as a masterpiece on the life of this great character. A few special musical numbers will be given during the evening. The programme will commence at eight o'clock.

"THE BIBLE AS A PRAYER BOOK"

ST. ANDREW'S EVENING TOPIC IS "THE MINISTRY OF SILENCE"

Choir Will Give Sacred Recital Monday Evening—Annual Meeting January 30

The services at St. Andrew's Presbyterian Church, corner Douglas and Broughton Streets, today will be conducted as usual by the minister, Rev. H. P. S. Luttrell, B.A.

The morning sermon will be based on a part of Romans viii, 26, on the subject "The Bible as Our Prayer Book." It will be a continuation of what was said last Sunday morning about "The Will to Pray." In the evening Mr. Luttrell will speak on "The Ministry of Silence: Prudence, Sympathy, Reverence," taken from Eccl. iii, 7, and Hab. ii, 20.

The choir will present a sacred recital in the church on Monday evening. The annual meeting of the congregation will take place on Wednesday evening. On Friday evening the Young People's Society will have a musical evening, with specially interesting and instructive features.

"The Acid Test" to Be Evening Topic of Rev. F. W. McKinnon

Services will be conducted today at the Douglas Street Baptist Church, Cloverdale, at 11 o'clock and in the evening at 7.30. Rev. F. W. McKinnon, the pastor, will take for his subject at the morning service "Truth" and in the evening will preach on "The Acid Test." Believers' baptism will be administered at the close of the evening service.

MR. MOTTE WILL SPEAK TONIGHT

Rev. C. E. Motte will give an account of his work among the loggers and fishermen of the West Coast at this evening's service of the Reformed Episcopal Church.

St. Andrew's Presbyterian Church

Sacred Recital

MONDAY EVENING, JAN. 28, at 8.15

Miss Winifred McDonald at the Organ
Assisted by
Mrs. W. H. Wilson (Soprano), Mrs. Styles Sohl (Mezzo), Mr. P. E. Rowley (Baritone), Mr. James A. Longfield (Violin)
Collection

DOES POLITICS PULL MEN DOWN

Dr. Wilson at First United Treats a Topical Theme Upon Character of One Apostle

MORNING TOPIC: "POOR BUT HAPPY"

Attractive subjects will be treated at First United today. Both services will be taken by Dr. Wilson. In the morning he will preach on "Poor but Happy." This will be the second address on "The King's Manifesto." In the evening the subject will be "The Intimate Friends of Jesus—Simon the Politician." Should a Christian enter politics? As public life is today, will it tend to pull the good man down, or will it be elevated through his presence and activities? There will be special music by the choir at both services.

The music will be as follows: Morning: Anthem, "O Lord, Our God" (Beethoven). Evening: Anthem, "Judge, Me, O God" (Mendelssohn). Solo, How Lovely Are Thy Dwellings" (Liddle), Mr. M. Thomas.

Reformed Episcopal Class to Hear About Work on Prairies

The usual meeting of the Reformed Episcopal Bible Class will give place to a special address by Miss F. Brook, of England, who is visiting Victoria and Vancouver Island in the interests of the Shantymen's Christian Association Sunday School Union, a comparatively new Christian effort designed particularly to meet the spiritual needs of neglected homes on the prairies and other out-of-the-way places. Sunday school teachers and other Christian workers are asked to unite in this meeting, at which questions may be asked; also prairie visitors in the city.

CREATION STORY TO BE TREATED

St. John's Rector Finds Theme in Genesis This Morning—Continues Series on Miracles

The services at St. John's Church will consist of Holy Communion at eight o'clock, Morning Prayer at eleven, and Evensong at 7:30 o'clock. Rev. F. A. P. Chadwick, the rector, will preach at the morning service, taking as his subject, "The Creation," as recorded in the Book of Genesis.

At the evening service the rector will continue his series on the miracles of Christ, the subject being "The Feeding of the Five Thousand." A short organ recital will be given by Mr. G. J. Burnett before the evening service, commencing at 7.10 o'clock. The Sunday school will meet in the schoolroom, Mason Street, at 2.30 o'clock, the Young People's Bible Class meeting in the Church vestry at 2.30.

GRACE LUTHERAN IS RESUMING ITS EVENING SERVICES

Today, Grace Lutheran Church will resume evening services. The service will begin at 7.30 o'clock and will be in the nature of a Bible study hour. A short series of studies will be begun in the book of Genesis.

At the 11 o'clock service Rev. Theodore A. Jansen will preach on the subject "So Run That Ye May Obtain." Mr. J. J. Matheson will sing "The Builder" (Wakefield-Cadman).

The annual meeting of the Brotherhood will be held on Monday evening at 8 o'clock in the social rooms of the church.

STORIES AND MUSIC AT S.A. MEETING THIS AFTERNOON

Today's meeting at the Salvation Army Citadel, Broad Street, will be led by Adjutant and Mrs. Merrett, and commence at the usual hours. At the morning Holiness meeting the Adjutant will speak on "Faith." Sunday school is held at 2 o'clock and children not attending elsewhere are always welcome.

A "Story" meeting will take the place of the usual 3.15 o'clock praise meeting, and will be very interesting to those of all ages. The Band and Songster Brigade will render appropriate music.

The subject of Adjutant Merrett's address at the evening meeting will be "Christ's Temptation, and Mine." All of these meetings are open to the public, also those held on Monday, Thursday, and Saturday evenings.

FOURSQUARE GOSPEL LIGHTHOUSE

Douglas and Johnson Streets

Dorothy Harwood, Pastor-Evangelist

Sunday 11 A.M.—Morning Worship; 7.30 P.M.—The Wedding in the Air

Wednesday: 8 P.M. Friday 8 P.M.

Rev. Dr. Moore of Toronto to Come Here Feb. 27-28

Word has been received by Rev. W. G. Wilson that Rev. Dr. T. Albert Moore will leave Toonto next Wednesday on a tour through the Western Provinces in the interests of the United Church of Canada, of which he is secretary. Dr. Moore is expected in Victoria for February 27 and 28, and one or more meetings will be arranged for him to address. Dr. Moore was one of the leaders of the former Methodist Church and has a fine reputation as an expert on church organization and in directing church assemblies. The United Church Year Book, which has recently appeared, is prepared by him.

CHORAL NIGHT IS ARRANGED

REV. A. W. GAZLEY TO TAKE MR. STRACHAN'S PULPIT AT FIRST BAPTIST

Attractive Musical Service Announced for This Evening Under Leadership of Mr. O. R. Stout

Rev. A. W. Gazley will conduct the service and preach this morning at the First Baptist Church at 11 o'clock. He will have for his theme "Paul's Testimony of Saving Grace." Mr. Geo. Guy will be the soloist. The church school will meet as usual at 12 o'clock.

At 7.30 o'clock this evening there will be a service of song. The choir, assisted by well-known Victoria artists, will have full charge of the programme. Mr. Oliver R. Stout will preside at the organ. The following numbers will be rendered:

Anthem, "Thine, O Lord, Is the Greatness" (Kent); solo, "Come, Ye Blessed" (Prindle Scott), Mrs. T. Floyd, boys' trio, "The Song and the Star" (Brahms), Masters Inglis, Anstey, Cave; duet, "Abide With Me" (Schnecker), Mrs. R. McIntosh and Miss H. Barr; flute solo, selected, Mr. J. H. Jones; bass solo, "It Is Enough" (Mendelssohn), Mr. Percy Edmonds; solo, "With Verdure Clad" (Haydn), Mrs. Arthur Dowell, with flute obligato by Mr. Jones; duet, "Love Divine" (Stainer), Mrs. R. McIntosh and Mr. Stanley Honeychurch; anthem, "Seek Ye the Lord" (Roberts).

The B.Y.P.U. will meet on Monday evening at 8 o'clock and will welcome all young people who care to meet with them. On Wednesday evening the annual meeting of the church and the congregational supper will be held. Supper at 6:15 o'clock and the business meeting at 7.30 o'clock.

REV. C. E. MOTTE TO BE HEARD TODAY AT JAMES BAY

The congregation of James Bay United will have the privilege and profit of the story of the mission boat Broadcaster, of the West Coast of Vancouver Island, as told by the Rev. C. E. Motte, this morning. Mr. Motte has spent some eight years of work without holiday in this work and has a thrilling story to give. The evening service will be conducted by the minister, Rev. Thomas Keyworth, when his topic will be "The Unerring Faculty." This topic is by request. The music will include an anthem, "Like as the Hart" (Novello).

The congregational meeting will be held on Wednesday at 8 o'clock, when every member is asked to make a point of being present. Urgent questions of sale of property and improvement of church buildings will be items of the agenda. Reports of the various organizations will be given for the year just closed. The Young People's Society will meet under the devotional committee on Monday evening.

REV. H. NIXON WILL TALK ON ADVENTURE IN MODERN CHURCH

The pastor, Rev. Hugh Nixon, will preach both morning and evening, at Fairfield United, taking for his theme, at 11 o'clock, "Jesus, the Great Explorer," when he will endeavor to show how the passion for exploration and adventure must possess the membership of the modern church.

In the evening he will take for his subject, "Unexpected Dividends." The special soloists for the day are Miss Grace Platt and Mr. E. E. Hardisty, with the choir anthem morning and evening.

Torch of Truth to Be Theme Tonight at Universal Church

"The Illumination of the Torch of Truth" is the theme of address at the Universal Church of Christ, S.O.E. Hall, 1218 Broad Street, this evening at 7:30 o'clock, the speaker being the pastor, Florence Wiffen.

There will be the usual song service at 7:15. Mrs. Phillips will be the soloist. A duet, "Jesus, Lover of My Soul," will also be sung by Mrs. Phillips and Mrs. Wiffen. Following the service will be the healing si-

REV. DR. SIPPRELL TO RESUME WORK

Rev. Dr. Sipprell, who has been taking a period of rest in California along with his daughter, is expected to return early this week and resume his work at the Metropolitan Church.

Queen Appreciates Gift

VICAR OF KEW CHURCH

Queen Mary has sent a portrait of herself, wearing her royal robes, to the parish church of Kew, Surrey. The gift is in recognition of the fact that the church holds a service annually to which children of the parish bring toys to be sent to the Queen for distribution to the London hospitals. The Rev. Stuart H. Briddlescombe (Chaplain of the British Forces), vicar of the church, is here seen with the portrait which Her Majesty requested should be hung in the children's chapel, next to the Royal pew.

CHURCH MAKES MUCH PROGRESS

St. Mary's, Oak Bay, Has Advanced Its Parochial Affairs During Past Twelve Months

The general vestry meeting of St. Mary's Church, Oak Bay, was held in St. Mary's Hall under the chairmanship of the rector, Rev. Arthur E. de L. Nunns, M.A., supported by the churchwardens, Mr. Philip D. Goepel and Mr. Stanley P. Bankes, and the committee.

Mr. Bankes presented the committee's report with cash statements for the year ending December 31, 1928, balance sheet of assets and liabilities, together with statements of receipts and disbursements, of the various societies and organizations affiliated with the church. The financial statements showed that much progress had been made during the year, the sum collected by the offertory being $9,119, an increase of $717 over the last year, all Synod assessments met in full, and a balance at the bank of $414, and in addition donations to various parochial undertakings amounted to $1,363.

During the year the church itself had been freed from debt by the payment of the balance of the mortgage on the building, and to mark the occasion a special Thanksgiving service was held on the Wednesday in Easter week, when the Bishop of the Diocese, together with clergy of the city and district were present. Further, certain necessary building extensions were undertaken and successfully financed, such as the enlargement of St. Mary's Hall to meet the growing needs of the Sunday school, and to provide for the social and other requirements of the parish, and the extension of the rectory. A new heating plant was also installed in the church at a cost of $610, which was all but met in response to a special appeal on the part of the rector.

Mr. Philip D. Goepel was for the eleventh year in succession appointed as rector's warden, and Mr. Stanley P. Bankes was again elected as people's warden. Other elections resulted as follows. For church committee, Messrs. W. H. Bullock-Webster, E. M. McConnan, R. B. Price, A. P. D. MacGachen, C. W. Pangman, J. R. Carmichael, F. Barber-Starkey, C. T. Teasdale, Capt. G. P. L. Money and Sir Richard Lake, K.C.M.G. For representatives in Synod,Messrs. Philip D. Goepel, F. Richardson, Percy James, R. P. Parnell, Lewis W. Toms and Lieut.-Gen. Sir Percy Lake, K.C.B., K.C.M.G., and as substitutes Messrs. Edward T. Farquhar and Edgar Garland. Rural Decanal Conference, Messrs. F. T. Chadwick, J. Charlton Spinks and F. Richardson. As missionary committee, Lady Lake and Mrs. W. J. Goepel. Envelope secretary, Mr. R. A. Wootton. Auditor, Mr. H. F. Hewett.

The rector expressed his heartfelt thanks to the churchwardens, the various officers and the many helpers connected with the several useful organizations co-operating with him in forwarding both the material and the spiritual work of the parish, such as the Ladies' Guild, the Senior W.A., the Girls' Guild, the Evening Branch of the W.A., the Girls' Bible Class W.A., the Junior W.A., the Altar Guild, the Sunday school superintendents and teachers, the organist and choirmaster, and last but not least, the choir of ladies and gentlemen. He also mentioned the valuable assistance rendered to him by the Venerable Archdeacon Sweet and the other clergy during the year.

The meeting closed with a very hearty vote of thanks, proposed by Sir Richard Lake, to the rector for his earnest and helpful ministrations, Mr. Bengough, treasurer; Mr. Hewett, auditor, and Mr. Wootton, secretary.

Mr. W. H. Blackaller Will Give Address on British-Israel Topic

An address will be delivered by the President of the British-Israel Society, Mr. W. H. Blackaller, on "Things That Cannot Be Shaken—the Throne of David," Luke i, 68-75. The meeting will be held in the Board of Trade Building, 531 Bastion Street, Monday, January 28, at 8 o'clock.

"SHARING LAST MEAL" VICTORIA WEST TOPIC

Rev. H. J. Armitage Draws Lesson From Story of Elijah—Lecture Monday Evening

Rev. H. J. Armitage will preach this morning the third sermon in a series on the prophet Elijah, "Sharing the Last Meal," or "Scraping the Flour Barrel." The junior choir will render an anthem. At the evening service the subject of the sermon will be "Departing Another Way." Special music will be given by the choir. All members and friends are cordially invited to attend these services in Victoria West United Church.

An illustrated lecture will be given in the social hall of the church on Monday evening, at 8 o'clock, on "Korea and Its Customs," at which an offering will be received for missions.

BLACKFEET CHIEF WILL SPEAK HERE

List of Engagements Made for Chief Little-Walker, of Alberta, Who Arrived Yesterday

Repeating a visit of four years ago, Chief Little-Walker, head chief of the North Blackfeet tribes, arrived here yesterday morning from Alberta, in order to present the work of the church among the Indians to the Anglicans of the Diocese of Columbia. Chief Little-Walker has been connected with the Indian Institute at Gleichen, Alberta, for some years and was a helper of Canon Stocken, who was for many years in charge of the work there, and who is arranging for the visitor's engagements.

The list of engagements thus far made is as follows: Sunday, January 27, morning, St. Martins-in-the-Fields; evening, St. Columbia. Monday, January 28, St. Paul's Garrison; Wednesday, January 30, at 2.30 o'clock, St. Michael's School, Oak Bay; 8 o'clock, St. Paul's Garrison young people; Sunday, February 3, morning, St. Martins-in-the-Fields, evening, St. Paul's Garrison; Tuesday, February 5, W.A. of St. Matthews; February 8 and 9 at the Cathedral Exhibition where the Chief will be in full charge along with his wife, of a missionary tepee. On Sunday, February 10, he will speak at St. Michael's, Royal Oak, in the morning and at St. Saviour's in the evening.

VETERAN'S TESTIMONY

Rev. Dr. McMullen, in Birthday Message, Praises Practice of Church-Going

Rev. Dr. W. T. McMullen, of Woodstock, who recently entered upon his ninety-eighth year, gave a birthday message to the press, in which the following paragraph concerning the value of churches appears.

"As regards non-church-going families, they do not realise what they are doing. If all the citizens followed their example the churches would die and be shut up. Many of the best citizens would move to other places and few outsiders would come in. Houses and real estate would deteriorate in value and the city would become a hive of "thugs," hold-up men and murderers."

Text on Goodness Of God Chosen by Christian Science

All churches and societies of Christ, Scientist, branches of the Mother Church, the First Church of Christ, Scientist, in Boston, Mass., will have the subject of "Truth" for their lesson-sermon Sunday, with the following golden text from Psalms, c, 5: "The Lord Is Good; His mercy is everlasting, and His truth endureth to all generations."

Sunday morning services at First Church of Christ, Scientist, Victoria, are held at 11 o'clock. Evening services are at 7:30 o'clock. Wednesday evening services, which include testimonies of healing, are held at 8 o'clock. A free reading-room for the public is maintained in the Sayward Building.

Mission Survey Gives Christianity's Status In Asiatic Countries

Chinese Church has Weathered Recent Storm—Mass Movements in India of Low-Caste and Many High-Caste Conversions—Japanese Government Favors Religious Influence

Secularism Stated to Be Greater Rival Than Non-Christian Faiths

A WORLD-CIRCLING trip to the foreign missions of the Christian Churches discloses a gratifying weathering by the Chinese Church of the storms of the past few years, and the welcomed return of missionaries in large numbers to their posts in India; continued advance in evangelism, marked still by mass movements among the low-castes, and, as a new feature, the turning of many high-castes at some points to Christianity; governmental sympathy in Japan towards the extension of religion in general, including Christianity; the pressing opportunity in Africa for religious education which the various governments now see to be necessary; sensitiveness on the part of Moslems in view of the aggressive character of Christian missions; and the growing movement towards church unity, more pronounced as it is than in older countries.

Over against the advance of Christianity is the rapid progress of secularism, a spirit which is usually associated with the acceptance by the Eastern educated classes of modern scientific knowledge, which is rooted in a materialistic philosophy of life, does not require religion as a motive for good morals, and scoffs at worship by any religionist as superstition. It has taken a strong hold upon the student body of China, is being popularized in Japan and is found in India among those most interested in education and general reform.

Of secularism, the Jerusalem Missionary Council made the important deliverance that it was a more serious rival to Christianity than any or all of the non-Christian religions.

First visiting Japan, there is to be noted the "Three Religions Conference" in June, when Buddhist, Christian and Shintoist considered how to meet the growth of the secularistic spirit. The conference recommended a religious revival and the giving of religion a greater place in school textbooks. Freedom and self-government of religious bodies is now assured, and school buildings are sometimes used for religious purposes out of school hours. Newspaper evangelism through the publication of paid articles is being carried on extensively, eight religious bodies and some missionary societies doing this work in an arranged comity. About one hundred applications for literature result from every article published.

In Formosa, though native pastors have in one instance doubled in the last two years, evangelism is disappointly slow. The Government's attempt to enforce attendance of all school children at the Shinto shrines and the refusal of the Christian missionaries to allow their pupils to attend the ceremonies still remains an unsolved problem.

Poverty and unrest due to Japanese domination, as well as the increasing means of transportation, is now leading in Korea to a steady emigration, chiefly to Manchuria. Church work goes forward here, and the daily Bible vacation school system is being steadily adopted.

In China the Nationalist movement has influenced Christian work in two ways: property has been destroyed and a few Christians, both Chinese and missionaries, have lost their lives; the patriotic attitude of Christians to a Chinese government has been strengthened. On the whole, the anti-Christian movement of later years has had the effect of awakening Christians and stimulating them to new activity and deeper thought. The period of Western leadership is definitely ended, though great friendliness has at the same time greeted returning missionaries. Everywhere stories are told of the constancy of groups of Christians, often isolated, and of the vigor of the Chinese Christian Church. The Review of Missions, to which this survey is much indebted, states that "it will not be surprising if the experience of the years following the Boxer rising is not repeated and the Church grows by leaps and bounds."

"Few facts are more noticeable in modern India," says the Review, "than the growth of the women's movement, which is less political than social and educational." The All-India Women's Conference at Delhi in February favored raising the age of marriage for girls to sixteen. Disturbed industrial conditions has led the National Christian Council of India to make a survey of industrialism, which will be published this year. As mentioned above, mass movements of conversion prevail, especially in the Telugu field and in the north, and in Hyderabad, for example, the conversion of high-caste Hindus has been quite marked.

Christ Church Cathedral

A PUBLIC LANTERN LECTURE Will Be Given in the MEMORIAL HALL, on MONDAY, JANUARY 28, at 8 P.M., by

DR. PLASKETT, F.R.S.

On

"RECENT IMPRESSIONS OF ENGLAND HOLLAND, GERMANY, ETC."

Lantern Slides Will Illustrate English Cathedrals, London, Cambridge, Oxford, Leyden, Rotterdam, Heidelberg, the Rhine, Etc.

The Dean Hopes to Preside

Admission Free Collection for Funds of Men's Parish Guild

New Thought Temple

935 Pandora Avenue

EVALYN DAVIS

Will Speak at Both Services

11 A.M.—"The Fourth Dimension"

7:30 P.M.—"God's Law for Man and the Universe"

Wednesday, 8 P.M.—Health Lecture. Subject: "Scientific Sleeping re the Sub-Conscious Mind

All Are Welcome Freewill Offering

CITY TEMPLE

CLEM DAVIES, D.D., Minister

Morning: ALICE MAUDE HAMMOND and

75 Canadian Girls in C.G.I.T. Pageant Service

Evening: FREDERIC KING and the

Victoria Schubert Club

Conceded by Eminent Critics to Be THE PACIFIC COAST'S GREATEST LADIES' VOCAL ENSEMBLE

Be Early—Save Disappointment

THE ABSOLUTE SCIENCE GROUP

Announces a Public Lecture by

Miss Jessie Porter

Of the Vancouver School of Absolute Metaphysical Practice

Subject: "Your Latent Powers"

In the Orange Hall, Courtney Street, Tuesday, January 29, at 8 P.M.

Metropolitan United Church

Rev. W. J. Sipprell, D.D., Pastor; G. A. Downard, Choir Leader; E. Parsons, Organist

10 A.M.—CLASS MEETINGS

11 A.M.—SPEAKER: REV. A. M. SANFORD, D.D., OF NEW WESTMINSTER

Anthem, "Blessed Be the Name of the Lord" (Gadsby)

Solo, "Out of the Deep" (Marks), Dr. H. Johns

2.30 P.M.—SUNDAY SCHOOL AND BIBLE CLASSES

7.30 P.M.—SPEAKER: REV. A. M. SANFORD, D.D.

Anthem, "Great and Marvellous" (Haydn)

Solo, "The Soft, Southern Breeze," From the Oratorio "Rebekah" (Barnby) T. Kelway

Central Baptist

We Preach Christ Crucified, Crowned and Coming

Services Held in the A.O.F. Hall, on Cormorant St., Between Douglas and Blanshard

Pastor: J. B. Rowell

SUNDAY SCHOOL AND BIBLE CLASS AT 9.45 A.M.

MORNING WORSHIP AT 11 O'CLOCK

"THE FOCUS OF GOD'S MARVELOUS GRACE"

Being the Thirteenth in the Series on the Epistle to the Hebrews

EVENING GOSPEL SERVICE AT 7.30 (Preceded by Song Service at 7:15)

"Wonders of the Revelation—

The Sun-Clothed Woman. The Great Red Dragon. The Male Child and the Coming King. What Are These Wonders? What Is Their Significance?

A Cordial Invitation—Hearty Singing—Vital Topics

DAUGHTERS WILL HONOR MOTHERS

Teen Age Girls Get Training in Social, Physical, Religious and Cultural Life —29 C.G.I.T. Clubs Here

MOTHER-DAUGHTER WEEK BEGINS TODAY

About three hundred teen age girls, grouped in twenty-nine clubs and associated with eleven of the city churches are following the four-fold programme of the Canadian Girls in Training. This programme is being carried out through membership in a Sunday school class, which is an essential feature of the training, and also in various mid-week activities that aim at social, physical and cultural development.

Among the cultural activities that are being taken up by the Victoria girls are first-aid and elementary nursing, through the good offices of the V.O.N. nurses; home economics, studies in Canadian folk-lore, reed basket weaving and public speaking. Every gathering of the club is rounded out with some form of recreational activities and a number of the clubs have basketball teams.

In order to acknowledge the place of the home and mother in their training and also to give some demonstration of the work of the club, there is held an annual Mother and Daughter Week, which begins throughout Canada today. Banquets and church services are listed during the next two weeks in the doings of the clubs here, as the church notices will show. The general theme of the various observances this year, which, in some instances, will be in the form of pageants and plays, is "Pilgrims All," the inspiration of which has been found in Bunyan's "Pilgrim's Progress."

The guidance of the movement, which is purely Canadian in its origin and spirit, is under the Religious Education Council of Canada, the local representatives of which is the Girls' Work Council of this city. The president is Mrs Maude Hammond; vice-president, Mrs. W. A. Guy; secretary, Miss Daisy Adam and treasurer, Miss Wallace, who are leaders of one or another of the C.G.I.T. groups. There is also a Girls' Council composed of members of the clubs, the overseer or sponsor of which is Miss Gladys Deal.

The clubs are distributed in the various churches as follows: St. Paul's Presbyterian, one; Emmanuel Baptist, four; First Baptist, four; Esquimalt United, one; Centennial, one; Sidney United, one; Victoria West United, three; Fairfield United, four; Oak Bay United, three; James Bay United, two; City Temple, five. These clubs are responsible for raising about $400 toward the expenses of the provincial work, which includes the services of Miss Annie Fountain, the capable and popular secretary.

Of a wider range of interest is the linking up the club members with isolated girls on Vancouver and Gulf Islands. This is carried out through the Pioneer department. Another notable feature has been the expansion of the movement into the United States, where several groups have been formed, mainly on the Pacific Coast.

'YOUR LATENT POWER'

Miss Jessie Porter, of Vancouver, Will Lecture Tuesday an Theosophist

"Your Latent Powers" will be the subject of a public lecture given by Miss Jessie Porter, of the Vancouver School of Absolute Metaphysical Practice, in the Empress at 8 o'clock in the Orange Hall, Courtney Street, under the auspices of the Absolute Science Group.

The work of Miss Porter will follow along the lines established by Mr. Ross Humble. Miss Porter is now teaching in the school in Vancouver and she is a very able speaker, and it is proposed that she will come over weekly and present the work of Mrs. Emma Curtis Hopkins, whose presentation has been noted in Mr. Humble's lectures, and which in his success in arousing the hidden creative genius of the student, so that he goes forth inspired to accomplish some great work which he alone is best qualified to do.

Women Suffering Backache—Leg Pains

Don't give up and go through life feeling miserable and worn out because of Backache, Leg Pains, Bladder Weakness, Burning, or poorly functioning Kidneys. No matter how discouraged, try the Cystex 48-Hour Test.

The world's largest drug stores have recommended and guaranteed nearly a million packages with remarkable results. No narcotics or habit-forming drugs. List of safe ingredients in every package.

Ask any drug store for Cystex. Make a 48-Hour Test to quickly alleviate pains, enable you to sleep well, feel like new and full of pep. Only 60c if completely satisfactory, otherwise your money back immediately on request. (Adv.) 8-48 o'clock

Knox Minister Will Have Themes Dealing With Spiritual Life

The pastor, Rev. T. Hafren Davies, M.A., will conduct the usual services today at Knox Presbyterian Church, corner of Gladstone and Stanley Avenue. "The Parables of Jesus" (Matthew xiii. 58) will be the subject of the morning sermon at 11 o'clock. The theme of the evening's sermon, at 7.30, will be "Regeneration" (Acts iv. 23). The Sunday school will meet as usual at 10 a.m.

Facts Bearing On Mother and Daughter Week

THERE are 36,000 Canadian girls enrolled in 3,200 groups of the Canadian Girls in Training, the most northerly group being found in Dawson City.

In British Columbia there are 350 registered groups with a membership of 3,814 girls. Four groups are Japanese and two are Chinese.

One phase of activity is in the one hundred pioneer girls in isolated districts who have related ad corresponding members of other groups.

Church Unity Farther on Abroad Than at Home

That church unity is farther advanced among the Christians of the foreign mission field than among the home churches is the interesting fact brought out in the annual survey of foreign missions by the International Review of Missions quarterly magazine. The never ceasing quest for a better fellowship with each other has to do the older.

In India last July, at Bangalore, an agreement was arrived at by the joint committee representing the South India United Church, the Anglican Communion in India and the Wesleyan Church, which is now being laid before these separate bodies for decision. Should the national assemblies accept the committee's plan of union, it would mean that to India would fall the historic distinction of having taken the foremost step towards the unification of the churches.

In China, the Church of Christ in China comprises Congregationalists, Presbyterians and Baptists and has 100,000 communicants, embracing about one-third of the total Christian community. There has also been union of separated sections of various denominations; Anglicans, Methodists and Lutherans have drawn together into their respective national organizations.

Backward as Persia is held to be it has a pronounced union spirit among its Christian people. The Anglicans and Presbyterians have divided the land between them, and a national Persian church is being mooted.

Christendom in the World Over

A writer in The Canadian Churchman pleades that gramophones act as accessory in church services. Where there is no organist it may be used to lead the hymns or worship. Records can now be obtained of the "Magnificat" and "Nunc Dimittis" and other church music sung by the Chapel Royal Choir. It is possible to bring into the sick-room some of the atmosphere of the church, and thus the "simple bedside service." The writer goes on to say, "gains a new dignity and beauty from a little music of that kind and the singing of a few familiar hymns." For the assembling and dismissing of the Sunday school the gramophone, he finds, is also helpful. The writer, a clergyman in Kamloops, B.C., has found that in places where good music is not available the gramophone is essential after evensong is appreciated.

CHIMES RINGER 56 YEARS

Chimes ringer for fifty years of service has been upon which he can play 400 tunes. Mr. Charles Jewell was recently honored by the vestrymen of the old North Church in Salem, Mass. His jubilee year was also the centenary years of the Jewell family record as chimes ringers, his uncle John having rung the same bells which were installed in the belfry of the old North Church in 1744 for twenty-six years and was succeeded at the ropes by his present ringer's father. In 1873 Charles became his father's assistant, and since 1880 he has had sole charge. "I've he has sounded peace—after the victory at Manilla Bay and the ending of the Spanish-American war, and in November 1918.

SECULARISTIC TEMPLE

The probable erection in Baltimore, U.S.A., of the First Edifice of Worldism, is an evidence of the organized secularism which is asserting itself in the Republic. This is stated in the American Association for the Advancement of Atheism, which is now in its third year. This organization is called by its members the 4A, and like the Baltimore society denies the existence of God. The 4A has organized high school groups, started a training school in its propaganda, demands that "In God We Trust" be removed from American coins and the cross from the American flag. In one of the Ontario villages a Science Hall was built about fifty years ago by a group of secularists, in which meetings were regularly held on Sunday. Long before these societies have ceased and the building is being used as a village library. It may be mentioned here that Robert Blatchford, chairman for years of the secularistic movement in England as editor of the Clarion, now says of the 4A, that its spiritual interpretation of the universe and humanity is.

Dr. Newell Dwight Hillis, pastor emeritus of Plymouth Congregational Church, Brooklyn, and some time president of Beloit College, is critically ill. He was pastor of Plymouth Church from 1899 to 1924, succeeding Lyman Abbott, editor of The Outlook, who in turn of work of the famous Henry Ward Beecher.

John Ross Macduff's vault beds discovered with London for wag what Macduff's vault beds. The Christian World found on visiting Bunhill Fields Cemetery, London.

Following this item may be given the title of Pilgrim's Progress in Irish, as put out recently by the Religious Tract Society. It is "Turas Christiaan Na Shaoghal Aoidhe" John Bunyan do scriobh, "An Buachaillin, Buidhe do chur Cadhnig air." This is praised by a reviewer of "The Irish Weekly as a very fine translation and much needed, as the last was a badly bungled version of Part I of about a century ago.

A life of Dr. Campbell Morgan, the Bible expositor and evangelist, is being written. Dr Morgan has been from time to time Bible Institute in Los Angeles because of what he deemed unfair treatment to a fellow teacher there.

Dr. Cadman, the noted Brooklyn minister and radio preacher, said recently that he had sixty-nine thousand letters still unanswered, most of them dealing with the religious perplexities of people whose ignorance of the back facts of the relation of Christ was deplorable.

The former Archbishop of Canterbury prefers to be called Archbishop Davidson, rather than Lord Davidson, a title which falls him as a member of the House of Lords. He signed himself to a letter not long since, "Davidson of Lambeth, Arbp."

The Queen is presenting an harmonium to the church on the lonely island of Tristan de Cunha.

The Bishop of London, who is in his 71st year, played as centre forward in a hockey match between the Old Boys of Marlborough College (his old school) and Ridley College. Dr Ingram scored three goals.

The centenary of the birth of Dr. T. R. W. Dale occurs this year. Dr. Dale was not only a foremost leader in Free Church, and especially Congregational circles in his day, but was also prominent in the civic life of Birmingham. In a little book of church impressions, published fifty years ago Dr. Dale was described as appearing in Carr's Lane pulpit "as a substantial and goodly presence, with an ordinary unofficial tie and a red rose in his buttonhole." His successor was Dr. J. H. Jowett.

LANDS NEAR AND FAR

A Baptist church in Nazareth that reports a Sunday school with an average attendance of 218 is maintained by the Southern Baptists of the United States. Its location is quite near the traditional site of that synagogue in which Jesus Christ, returning from Capernaum, read the Bible lessons at a regular service as described by Luke.

The next Evangelical Lutheran world convention will be held in Copenhagen, Denmark, from June 26 to July 4. The first convention was held in Eisenach, Luther's birthplace in 1923.

The Socialists have introduced a bill in the Danish Parliament's Lower House, which aims at the separation of church and State. The main point of the bill is that the Danish Evangelical Lutheran Church—as the Danish State church is officially termed—is to conduct its own affairs without political interference. It is the general belief among bishops and members that the church will become more independent when released from connection with the State. One result will be that other religious bodies will gain access to the use of the church buildings, which are now being used exclusively by State-church members.

A British proposal is now on foot to distribute one million New Testaments, twelve in Spanish and Portuguese, throughout the Latin Republics of South America.

MME. SHERRY HAS A TAKING TOPIC

The service at the First Spiritual Church, Harmony Hall, 734 Port Street, will be held at 7.30 o'clock. "Spiritual Psychology" will be the subject, and will be taken by Mme Sherry. Come, and bring a friend. Psychometry at class. Public circle on Thursday at 7 o'clock.

PAGEANT SET FOR 75 GIRLS

City Temple Girls' Clubs Open Annual Celebration —Evening, Prof. R. S. Baker Will Give Address

SCHUBERT CLUB AT TEMPLE TONIGHT

A treat is in store for the congregation of the Victoria City Temple when it assembles today. For one thing, this is the opening day of favorites throughout Canada in connection with mother-and-daughter week, and the City Temple celebrates the opening of this season by a great G.I.T. service, at which upwards of seventy-five Canadian Girls in Training will occupy the platform in a pageant service setting forth their work. This will be under the direction of and accompanied by their leaders, and Alice Maude Hammond, director of girls work for Canada, will conduct the service and deliver the address. This service is one of the best interesting functions in the Temple and is always eagerly looked forward to by the congregation.

A second treat at night will come to the big evening audience of worshippers, when the Schubert Club of Victoria, directed by Frederick King, will render a full programme of sacred music. The mere announcement of this great vocal ensemble is sufficient warrant to assure the Temple faithful of an evening

A fifteen-minute address will also feature the even-g programme, to be given by Professor R. S. Baker, M.A., D.B.C., on "The Pleasures of Music." The Temple Orchestra will also play an instrumental orchestral music during the evening

The programme is as follows: Chorus, "The Lord Is My Shepherd" (Mendelssohn); "Oh Let Me the Vision, Lord" (Briggs), Stella Burton; chorus, "My Task" (Ashford); solo, "How Lovely Are Thy Dwellings" (Liddle), Mrs. William Ellis; chorus, "Where You There" (Negro Spiritual); solo, "Listen to Hope" (Lyons), Mary Piercy; chorus, "Ave Verum" (Mozart); solo, "Night Is the Coming of a Dream" (Bizet), Mrs. Florence Noel; chorus, "Prayer of Thanksgiving" (Kremer).

LADYSMITH UNITED HAD SUCCESSFUL ANNUAL MEETING

At the annual meeting of First United Church, Ladysmith, Sunday evening the following were elected to the Board of Stewards for the ensuing year: Messrs. E. D. Comely, F. H. Griffin, William Tolland, Arthur Mason, Thomas Proudfoot, E. W. Forward, Alexander McKinnon and H. E. Dixon. Rev. W. B. Brown, minister, presided and there was a fine attendance. Good progress during the year was reported by every department. The church still had the income during the year from all sources was shown to be almost $4,000. The membership had been increased by 14. There was a total of $460 contributed to missions, the largest amount ever raised for missions by the church. A resolution expressing the thanks of the congregation to the various organizations for their splendid work and co-operation during the year was carried unanimously on the motion of Messrs. Peter Chesworth and D. J. Matheson.

YOUNG PEOPLE TO ORGANIZE FRIDAY AT TILLICUM ROAD

Divine service will be conducted today at the Tillicum Road Presbyterian Church, the George at 11 o'clock and at the Erskine Presbyterian Church, corner of Hartlett and Lurline Roads at 7 o'clock. Rev A. O. Thomson, who was recently inducted to the charge of both churches, will preach on "The Greatest Thing."

A young people's rally will be held at the Tillicum Road Church on Friday night at 7.30 o'clock for the purpose of organizing a young folks society and thereby creating greater interest in the work of the church.

CHILDREN WILL ATTEND SERVICE AT ST. SAVIOUR'S

The Sunday school will attend the morning service in St. Saviour's Church at 11 o'clock today, when a special address to children will be given by the rector. Evensong will be held at 7 o'clock.

Chief Paul Littlewalker, who has come from the Blackfeet Indian Reserve with his wife, Naomi, for the Seventieth Anniversary Exhibition at the Memorial Hall, will speak in the Sunday schoolroom on Monday at 7.30 o'clock. The Rev Canon Hicken will kindly interpret the message into English.

A concert will be given on Thursday at 8 o'clock, which will include dramatic sketch.

Theosophical Society

The Victoria Independent Theosophical Society will hold a public meeting on Monday evening at 8 o'clock in the room, Jones Building, Fort Street, when Mr. W. B. Pease will deliver a lecture on "After Death." The lecturer will make an inquiry into the after-death state according to Theosophical teachings as compiled by Madame H. P. Blavatsky and contrast it with such erroneous teaching given since she presented the philosophy and truth.

Visitors are invited to the lecture and to join in the discussion of the subject after the address.

Chief Paul Little-Walker, of the Blackfeet Indian tribe, will speak (Rev. Canon Hicken interpreting) at St. Paul's Church House, Esquimalt, Wednesday, January 30, at 8 o'clock, under the auspices of St. Paul's Girls' Auxiliary.

Prominent S. A. Leader

Commissioner E. J. Higgins, who is Chief-of-Staff of the Salvation Army at its London headquarters, and who, as the appointee by the High Council as Acting-Chief, will succeed, under the injunction registered by General Booth.

"JESUS CHRIST THE SAVIOUR"

DEAN HAS VITAL THEMES AT BOTH SERVICES OF CATHEDRAL

Morning Sermon Second on "God's Fatherhood"—Dr Plaskett to Lecture Monday

There will be celebrations of the Holy Communion at 8 and 8.15 o'clock in Christ Church Cathedral today, to be followed by Matins and sermon at 11, children's service at 3, and Evensong and sermon at 7.30 o'clock. The Dean of Columbia will preach in the morning a second sermon on "Can We Still believe in the Fatherhood of God, Despite the Injustices of Life?" and in the evening on "Can We Believe in Jesus Christ as the Saviour of Man?"

At 8 o'clock on Monday evening Dr. Plaskett will deliver a public lecture in the Memorial Hall on "Recent Impressions of England, Holland and Germany." Lantern slides, many of which have been made from photographs taken by Dr. Plaskett, will be used to illustrate the speaker's remarks. There will be no charge for admission, but a collection will be taken during the evening.

The choral class will meet on Wednesday, January 30, at 8 o'clock.

"FOURTH DIMENSION" TOPIC AT THE NEW THOUGHT TEMPLE

The subject this morning at the New Thought Temple will be "The Fourth Dimension, a Discussion Upon the Unseen Powers; Occultism versus Spiritualism."

The subject of the evening service will be "God's Plan for Man and the Universe." In the world getting better? What value has education to the unfolding soul? These and relative questions will be discussed by Evalyn Davis, leader.

An interested crowd listened to the lecture upon the subconscious mind and healing on Wednesday evening last. The regular healing meeting will be held on Wednesday night, January 30, the subject being "Scientific Sleeping and the Subconscious Mind."

SYNOD TO MEET IN FEBRUARY

Anglican Diocesan Gathering Will Sit in St. John's Hall Owing to Memorial Hall Being in Use

EXHIBITION IS CONCURRENT

Business sessions of the Anglican Diocesan Synod, which meets on February 4 and 5, will be held this year in St. John's Church schoolroom, Victoria, as the Cathedral Memorial Hall will be occupied for the seventieth anniversary exhibition and bazaar. The usual synod services of choral Evensong on Tuesday, February 5, and of Holy Communion on Wednesday morning, February 6, will be held in the cathedral, as in former years, but on Thursday, February 7, the sessions will take place in St. John's Church. The synod luncheons will be served this year in the Y.M.C.A. building, Blanshard Street.

According to the notices issued yesterday, the first meeting of the synod will begin at 10.15 a.m. on February 6, followed by an afternoon session at 3.30 p.m. Instead of an evening meeting, it is considered probable that all delegates will be invited to attend the programme of the exhibition at the Memorial Hall, where the Diocesan Anniversary Commemoration committee will have charge of the period from 8 to 9 p.m., to be followed by the presentation of a one-act play, "The Gift," by a company of Cathedral Young people. The scene of this play is laid in Judea in the year 10 A.D., and is, therefore, most appropriate for an audience of church people assembled to honor those who were among the pioneer Christian missionaries to British Columbia.

NEW HYMN BOOK OF UNITED CHURCH TO BE OUTLINED

At Oak Bay United this minister will be in charge of both services. Under the general theme of "The Humanism of Jesus," His feelings at the sights of the crowd will be considered at the morning hour. The junior congregation will hear a story adapted from Whittier's "The Gift of Tritemius." The morning anthem is "Pray for the Peace of Jerusalem," by Bimper.

The monthly musical service will occupy the evening hour. Hymns from the section, "The Rise of the Gospel," will be sung. A brief outline of the contents of the new hymn book for the United Church of Canada, will be given. The choir will contribute four numbers: Anthems, "O Send Out Thy Light and Thy Truth" (Gounod); "The Sun Shall Be No More" (Woodward); solo, "Open the Gates of the Temple," (sung by Mr. Collins; violin, selected, by Chris. Miller.

Wringing is necessary in clean washing

The Maytag is positively safer than electric or motor gasoline washers

The Maytag Roller Water Remover flushes out the water and work it all remaining dirt or soap. It has a flexible top roll and a hard bottom roll. All parts of the garments are wrung evenly dry, buttons are spared and no hard-to-turn wringer spoils the clothes.

Phone for a trial washing. *If it doesn't sell itself, don't buy it. Deferred Payments You'll Never Miss.*

Canada's Approval for 50 Years

Canada appreciates the economy of Maytag quality and the Maytag is also first choice of the housewives of England, Australia and United States.

C-30-14

THE MAYTAG SHOP

Phone 3163 — 1427 Douglas Street

BRANCHES

Calgary, Alta. . . . . 407 Eighth Ave., W.
Edmonton, Alta. . . . . 10149 Jasper Ave.
Hamilton, Ont. . . . . 138 King St. E.
Lethbridge, Alta. . . . . 113 4th Ave., So.
Montreal, Que. . . . . 1709 Anderson
Moose Jaw, Sask. . . . . 221 Main St., Sth.
Ottawa, Ont. . . . . 311 Rue St. Valier
Regina, Sask. . . . . 1845 Scarth St.
Toronto, Ont. . . . . 591 Yonge St.
Vancouver, B. C. . . . . 562 Granville St.
Victoria, B. C. . . . . 1427 Douglas St.

THE MAYTAG CO., LTD., General Offices, WINNIPEG, MANITOBA

See 50 Years the Choice of Canada's Homemakers

Sold by First Class Merchants Throughout the Dominion. Ask Your Local Dealer. He Will Be Glad to Supply You.

Maytag Aluminum Washer

Help Wanted!

BOTH experienced and inexperienced men and women are in demand in many shops and offices throughout the city. Wise employers have learned that the Want Ad Columns of this paper bring them the best of employees. Consult the Want Ads today . . . there is a position for you.

The Daily Colonist

Want Ad Department

8 A.M. to 10 P.M. Phone "One-One"

KIDNEYS

"For three years I had been troubled with kidney trouble, and could scarcely walk for pain. Last Christmas a friend of mine came to stay with us for a few days, and brought with her a bottle of Kruschen Salts, and gave me a good dose. After about a week, taking a little every morning, I found the trouble leaving me, and I could walk well. I have taken Kruschen regularly until a month ago, and then I thought I could manage without them, but last week the old trouble came back again. I immediately got a bottle of Kruschen Salts then and there, and I feel quite a new woman again. I am so grateful that I thought I would write and let you know what I think of your wonderful Salts." (Mrs.) K. H.

Original letter on file for inspection.

Kruschen Salts

Good Health for Half-a-Cent a Day.

At Drug and Dept. Stores at 75c. a bottle. Manufactured by E. Griffiths Hughes, Ltd., Manchester, England (Estab. 1756). Importers: McGillivray Bros., Ltd., Toronto.

POLISHED SAMPLES OF RED GRANITE ARE ON EXHIBIT

VANCOUVER, Jan. 26.—A promising find to the Province of British Columbia is the red granite discovery on Cortes Island, lying off the Mainland in Sayward district. Three large deposits have been discovered, totaling in the neighborhood of 100 acres, a quantity said to be great enough to supply the markets of the United States and Canada for years to come.

In the past, the United States and Canada have had to import red granite from Scotland and Sweden for building and ornamental purposes, with the result that but very few of the buildings are finished in red granite. With this discovery British Columbia will be in a position to supply not only Canada and the United States but to supply and compete with foreign markets. This granite takes a very high polish and will stand up well in competition with the Scottish red granite. Samples have been polished and are now on exhibit at the Chamber of Mines, Vancouver, B.C.

Egg-Laying Contest

Conducted by the Dominion Experimental Station, Sidney, B.C.

Report for Week No. 13, Ending Jan. 22

	Eggs Week	Eggs Total	Points Total
White Leghorns—			
A Adams	27	317	270.4
R E Ault	46	490	478.2
Bales & O Farrell	44	455	462.2
T Barclay	25	536	270.7
J D Butterfield	31	287	261.5
J J Dougen	45	409	426.8
W L Douglas	35	414	393.5
Foster Leghorn Farm	48	451	466.5
A Georgeson	30	366	353.6
G G Golding	45	415	382.2
W J Gunn	23	323	351.2
Miss F Gwynne	40	416	441.2
T H Hayward	41	479	400.6
W P Hurst	13	347	338.8
S Mackenzie	27	297	293.6
N F Plaxton	35	416	446.8
W Robbins	46	461	440.2
J. Smyth	51	418	413.8
R N Tull	25	220	225.1
Westwood Poultry Fm.	46	486	503.7
Barred Rocks—			
Chaplin & Oswald	33	388	381.8
Expt Farm Agassiz	34	366	315.4
C O Golding	22	281	258.8
M S Stephens	23	278	259.1
Rhode Island Reds—			
J Burgess	38	517	*482.6
Cooke & Mercer	32	343	349.4
O G Hunt	44	565	546.2
W D Reid	35	318	330.5
E G Scott	23	411	432.5
White Wyandottes—			
Corbett & Talputt	27	403	406.8
H S B Cunningham	31	275	256.5
Ex Sta Summerland	27	443	344.8
R S Jeffery	35	503	582.7
W A S Paul	44	453	388.7
	1,173	13,804	13,544.0

REMARKS—Please address all correspondence to the superintendent Experimental Station, Saanichton, B.C.

N.B.—Bird No. 18 in J Burgess pen has an unbroken cycle to date of 83 eggs in 84 days, averaging 26 ounces to the dozen.

*Leading pen. Week's production, 48.3%.

Industrial Reserve Has Grown Steadily

Considerable Acreage for Development Still Open to Lease.

Ten years makes a vast difference in the appearance of an aboriginal wilderness when once it is invaded by the march of industry. In few parts of British Columbia has this fact been more strikingly illustrated than in that portion of the area of Victoria city known historically as Songhees Reserve. Lying in the heart of the city, unsuited—even had it been available—for residential purposes because of its rocky topography, it has been, for half a century, an eyesore, plague spot and a hotbed of immorality until its title was acquired by the Government from the remnant of the aboriginal tribe to whom it belonged and it was made available as an industrial site. The removal of the relic of the Indian tribe to a new reservation followed quickly on the transfer of title and, after the war, its development for industrial purposes commenced.

The Songhees Reserve, consisting of about 110 acres, was purchased from its native owners by the Government of Sir Richard McBride in 1911 for a sum, inclusive of commissions for negotiations and legal expenses, amounting to $750,000. Reasons necessitating this purchase and amply justifying the purchase will be stated later in this article. For several years the property remained in a state of desuetude and, until the Winter of 1917, no attempt was made to improve the area. An unemployment situation in the city that year forced upon the Government the provision of relief work. This was done by cutting a roadway through the uneven surface to constitute what afterward became the extension of Johnson Street across the reserve and forming a junction with Esquimalt Road. Construction of the Johnson Street bascule bridge by the city, assisted financially by the Government and Canadian Pacific Railway, followed rapidly and the era of industrial occupation of reserve property set in.

The amount spent by the Government in improvement of its new property was $360,352.38, which includes the sum of $17,242.48 for surveys. The Government appropriation as its share of the Johnson Street bridge was $200,000. Now there is a splendid double-way paved high road west of the bridge end, shortening the vehicular distance to Victoria West and Esquimalt by a couple of miles.

DEVELOPMENT COMES

With the completion of Johnson Street extension and the new traffic bridge the convenience of the industrial sites along the two miles of waterfront attracted attention. Leases for several sites were negotiated with the Government, and a long string of new or reorganized industries has sprung up. A long stretch of trackage extending from Point Ellice bridge to the Esquimalt & Nanaimo Railway was purchased outright by the Canadian National Railways, and a lesser area, south of its present line, for similar purposes by the E. & N. Railway. These purchases were made by statutory authority, and the lands are held for future development.

The first industry to locate on the Industrial Reserve was the Sidney Roofing & Paper Company. This concern was established first at Sidney, on Saanich Peninsula, in 1914. Increasing business and imperative necessity for better shipping facilities determined its removal to Victoria in 1918. Since its transfer to Victoria the volume of business has increased 100 to 1.

This company specializes in the manufacture of rolled roofing and asphalt shingles, building and insulating papers of various kinds and qualities. These are its principal output, though in sidelines its output of cardboard, mechanical, or ground wood pulp; thermogen, or paper mush, for farm purposes, and asphalt paint, touch a high place in its total production.

Its raw materials are pulpwood, consisting of spruce, hemlock and balsam, all from Vancouver Island sources; rags and waste paper in enormous tonnage from Victoria, Vancouver and Seattle, with sulphite and sulphate pulp from Ocean Falls. The asphalt used is also exclusively British Columbia produced. Its asphalt supply also is British Columbia production.

The company markets the major portion of its output in British Columbia, surpluses going to Alberta and Saskatchewan, with a growing market in New Zealand, Australia and Japan.

The long factories in which the mechanical, chemical parceling and shipping processes are carried on are an interesting spectacle and employ constantly a payroll of 100 men. The mills also are basically responsible for the establishment of associated industries in Victoria.

Several local manufactories of paper boxes and corrugated containers obtain their unprocessed material from this source, and their successful exploitation has been brought about by the contiguity of such supplies.

OIL COMPANIES

The Shell Oil Company leased its site and erected its battery of tanks in 1922. It handles all petroleum products, catering to the local and Vancouver Island trade. Storage can be drawn from tank cars or tank steamers, and a flock of delivery tanks are kept in constant service. It reports a gratifying increase in its yearly business and predicts steady increase in the use of its supplies.

The Union Oil Company, earlier established in another location, removed its plant to the Industrial Reserve in 1926, where it carries on a business in every way similar to its competitor. It has extensive equipment for waterfront service and covers the Vancouver Island field as far north as Courtenay. Its supplies are conveyed from foco in tanker ships and distributed by a fleet of automobile tanks.

COOPERAGE PLANT

The Canadian Western Cooperage was established in 1925. Its products are, as its name would indicate, barrels, staves and heads. Its lease covers three acres with extended waterfront for boom supplies of raw material. Graded fir wood is used exclusively. It manufactures barrels for the containing of fish, meats, vinegar, oils, acids, coffee and sugar. The payroll numbers from sixty to seventy-five men, and its output last year had a sale value of $500,000.

The Murdie-Wood Engineering Company, engaged in ship and boat repairs, removed to the Reserve in 1926. It occupies a capacious and well-fitted machine shop on the eastern waterfront, and its business has witnessed remarkable development since its inception. Originally the firm did business on Wharf Street, but the change of location has been amply justified. More than $10,000 has been spent during last year in additional equipment and a similar sum is budgeted for this year. While doing a general machine shop business the firm made repairs on 150 ships last year, while eighty boats were accommodated on the slip for similar work. The plant employs from eight to fourteen men as demand for work varies.

SHINGLE PLANT GROWS

The McMaster Horton Cedar Manufacturing Company, located at the end of Point Ellice Bridge, is the only industry at present having direct access to the Canadian National Railway lines. It was established in 1925, and manufactures cedar shingles exclusively. The mill has a capacity of 300,000 shingles per diem, and is kept constantly employed. It has a lease of three acres with approximately 1,000 feet waterfront. The factory employs from forty-two hands. Raw material is almost wholly Vancouver Island production and 85 per cent of the output is marketed in New England states, New York and Pennsylvania.

The Pioneer Sand & Gravel Company has its bunkers immediately north of the Marine Depot, which is adjacent to the E & N. Railway bridge. It does a growing business in builders' supplies.

Walker's coal bunkers are situated on the waterfront immediately adjoining the west end of Johnson Street bridge, where scows are unloaded and from which universal coal deliveries are made.

The Point Hope Marine Railway, formerly Turpels' Ways, was taken over and reorganized in May of 1928 by Captain W. E. Gardner. It is capitalized at $50,000. As Turpel's Ways the plant was the oldest establishment on the Reserve, the Turpel firm having obtained a lease from the Indians long before the Government acquired the property. Though reorganized in the middle of the year the new company handled seventy-six ships and boats from June 1 to December 31, of 1928. Negotiations are under way by which extensive improvements will be made to the plant. Among these is wharf extension for a distance of 400 feet. This development awaits only the Government work of dredging the channel, which is to be undertaken forthwith.

To answer the question why this splendid area, capable of a wealth of industrial activity, should have remained unoccupied until quite recent years, it is necessary to revert to the history of the area when it was occupied and known as Songhees Reserve. While Victoria West grew up and numerous factories have been established in that community the broad expanse forming an hiatus between Esquimalt Road and Victoria Arm was left untenanted only because the property belonged, not to white men but to Indians. This ownership persisted from and because of the settlement made between the Hudson's Bay Company and the several tribes of aborigines inhabiting the Saanich Peninsula eight years after Victoria was founded in 1842.

INDIAN TREATIES

These tribes were known by various names and the territory purchased by the Hudson's Bay Company extended from Cadboro Bay to and beyond Sooke, almost as far as Jordan River. It comprised 227 square miles and included all the waterfront shoring this territory.

Nine treaties were made in all with as many tribes or families of Indians, and one clause similar in the treaties resulted in the complications which arose subsequently in the founding of Victoria as the capital city of British Columbia and its subsequent growth to a community of its present proportions. The clause referred to read as follows:

"The condition of our understanding of this sale is that our village sites and enclosed fields are to be kept (by us) for our own use, for the use of our children and those who follow after us."

For the 227 square miles thus obtained the Hudson's Bay Company paid the Indian tribes £536. The date of these treaties was April 30, in the year 1850, and among them was one executed by Sweng Whung, chief of the Staanges, with twenty-nine others, heads of the tribe.

Subsequently, in 1871, when the Hudson's Bay Company's interests in lands were purchased by the Crown, in order to facilitate the reconstruction of colonial relation to the Dominion of Canada, the Crown paid the company £32,500 for its landed rights under the treaties. The company, however, reserved several of the most desirable tracts such as that area now known as the Uplands, with other acreage in Esquimalt and Saanich. And the reservations of "village sites and enclosed fields" made by the natives were held inviolate.

Thus the remnant of the Songhees, made up largely of mixed blood of half a dozen other local tribes, held title to what now is the Industrial Reserve acquired by the Government of British Columbia from them in 1911 as has been described. The Indians were removed to a new Reserve near Esquimalt where, as part of their bargain, the Government erected houses and established them in their new location.

A census of the Songhees Indians taken by Mr. W. E. Ditchburn, Indian Commissioner, in 1910, for the purposes of negotiation and transfer of title to the property involved, showed a remnant of only ninety-one persons entitled to participate in the purchase fund. Approximately 110 acres passed title in the transfer.

Legend—Showing Location of Industries

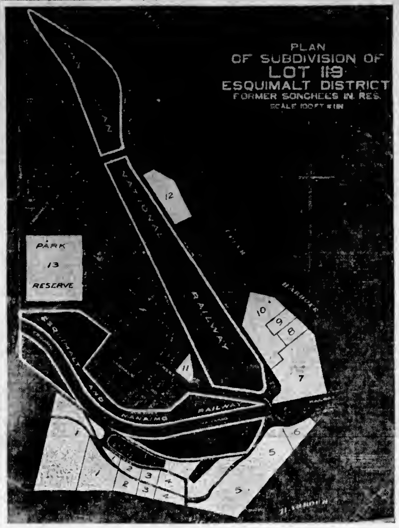

1, Canadian Western Cooperage; 2, Sidney Roofing Company pulp mill; 3, Union Oil Company plant; 4, Shell Oil Company plant; 5, Sidney Roofing & Paper Company plant; 6, Walter Walker & Co. coal bunkers; 7, Marine Depot (Dominion); 8, Pioneer Sand & Gravel Co.; 9, Murdie-Wood Engineering Works; 10, Point Hope marine ways; 11, McMaster-Horton Cedar Manufacturing Company; 12, sales agency. Leaseholds are indicated in white. All lots not so designated are obtainable by lease or purchase for industrial purposes.

New Stamps Are on Sale

THE postmaster here announces that a small supply of the new pictorial issue of Canadian postage stamps of the 12-cent, 20-cent, 50-cent and $1 denominations, has just been received at the Victoria post-office and are now on sale.

The stamps are stated by post-office officials as the finest produced in any country.

Each section of Canada is represented. The one dollar stamp carries a picture of the Parliament Buildings, and is significant of the central part of the country. For the Maritimes the blue 50-cent denomination shows the schooner Bluenose winning the international fishermen's race. The Quebec bridge appears on the grey 12-cent stamp. The Prairies are typified in the pink 20-cent stamp by a picture of a wheat field. The green 10-cent stamp bears a representation of a mountain in British Columbia, with totem poles on the border.

The lower denominations carry the King's head. All numerals are larger than in previous issues. The stamps are stated to be among the finest examples of the engravers' art. Under the microscope the windows in the Parliament Buildings may be counted and figures of horses in the British Columbia stamp, though much smaller than a pin head, are replete with detail.

Many amusing examples of babu English have been published from time to time, but the following—quoted recently by Lord Reading—will take some beating.

It appeared in the advertisement columns of an Indian magazine, and was intended to bring a certain Mohammedan barber to the notice of resident Englishmen.

"Mahomed Osman, haircutter and clean shaver. Gentlemen's throats cut with very sharp razors with great care and skill. No irritating feeling afterwards. A trial solicited."

DRINK WATER IF BACK OR KIDNEYS HURT

Begin Taking Salts If You Feel Backachy or Have Bladder Weakness

Too much rich food forms acids which excite and overwork the kidneys in their efforts to filter it from the system. Flush the kidneys occasionally to relieve them like you relieve the bowels, removing acids, waste and poison, else you may feel a dull misery in the kidney region, sharp pains in the back or sick headache, dizziness, the stomach sours, tongue is coated, and when the weather is bad you have rheumatic twinges. The urine is cloudy, full of sediment, the channels often get irritated, obliging one to get up two or three times during the night.

To help neutralize these irritating acids and flush off the body's urinous waste, begin drinking water. Also get about four ounces of Jad Salts from any pharmacy, take a tablespoonful in a glass of water before breakfast for a few days and your kidneys may then act fine and bladder disorders disappear.

This famous salts is made from the acid of grapes and lemon juice, combined with lithia and has been used for years to help clean and stimulate sluggish kidneys and stop bladder irritation. Jad Salts is inexpensive and makes a delightful effervescent lithia-water drink which millions of men and women take now and then to help prevent serious kidney and bladder disorders. By all means drink lots of good water every day. (Advt.)

WIN $4000.00 in Cash Prizes

1 2 3 4 6 8

9	5	
	7	

Here is an interesting puzzle. Can you solve it? To do so the numbers outside the square must be put in the blank squares in such a manner as to add up to 15—crosswise, up and down and diagonally from corner to corner—eight different ways.

It is very hard—but do not give up—it can be done.

Anyone with a sharp eye may win a **Big Cash Prize.** Why not you? Think of having this cash to do with as you wish.

THIS IS NOT A MAGAZINE OR SELLING CONTEST. ANYONE WHO CAN SOLVE PUZZLES MAY WIN

IF YOU FIND THE LUCKY COMBINATION SEND YOUR ANSWER QUICK

To quickly advertise the name and products of the Wm. Ware Company and make them better known we are dividing our profits and absolutely giving away **42 big cash prizes** ranging from $2,000 down.

It costs you nothing to solve this puzzle. You do not have to subscribe to any magazine or secure any subscriptions to win one of the **42 big cash prizes.** Neither is it necessary to sell anything. Contestants must be over 15 years of age. Only one entry from any one household. No employe of the Wm. Ware Company may compete.

Note: BE NEAT AS THIS WILL BE A CONSIDERATION

Put your solution on a square piece of paper, write your name and address upper right hand corner, also name of this paper.

Some sharp-eyed person is going to win. **Why not you? Send your answer today.** We will let you know at once how close you are to winning, how to get a big cash prize. There will be no delay in giving you your award for solving this puzzle, so mail your answer AT ONCE.

THE WM. WARE COMPANY Dept. 41 TORONTO 2, CANADA

Latest News From Wall Street

(Supplied by Branson, Brown & Co., Ltd.)

Dow Jones—Southern California Edison offers common and original preferred stockholders of record March 20 new common at $25 in ratio of one share to every ten shares held. Rights expire May 21, 1929; construction budget $30,000,000; present plan contemplates $130,000,000 building programme over five-year period.

Boston & Maine Railroad December net income $411,694 after taxes and charges, against deficit of $1,298,440 in December, 1927. Twelve months, net income $6,437,471 against net of $3,373,293 in 1927.

Montreal—Earnings of the Brazilian Traction, Light & Power Company for 1928 were at a record level and very substantially above those of the preceding year, according to a preliminary statement just issued in conjunction with the company's earnings for December last. Net earnings of the company in 1928 were shown at $24,869,330 as compared with $22,654,522 in 1927, an increase of $2,214,708 net. By the same comparison, gross earnings are shown higher by $4,454,824 for the month of December is indicated quite the largest increase in net over the corresponding month of the preceding year in well over two years. Net earnings for the month under review amounted to $2,108,269, as compared with $1,757,700 in the same month of 1927, an increase of $350,569. The offering of new common shares of Brazilian is being made on the basis of one new share for each seven now held at the close of business on February 15 at a price of $40 per share, payable in instalments.

Sears Roebuck & Company earned $6.28 a share on 4,284,418 shares in 1928, against $5.95 a share on 4,200,000 shares in 1927. Commercial failures in past week numbered 521, decrease of sixty-two from the preceding week, and 125 from the corresponding week of 1928.

Great Northern Railway December net was $946,546, against $1,84[illegible]151 in December, 1927. For the twelve months, $31,294,069, against $29,202,540.

Net profit of S. H. Kress & Company for the year ended December 31, 1928, was $5,627,701, after depreciation, amortization and Federal taxes, against $5,089,038 in 1927.

General American Tank declares two quarterly stock dividends of [illegible] per cent each, and two regular quarterly dividends of $1 each.

President Coolidge favors preparation of official railroad unification plan by I.C.C. Railroad consolidation bill by Senator Fess of Ohio reported approved by President Coolidge and President-elect Hoover about to be submitted to subcommittee to full committee of Senate Interstate Commerce Commission.

Continental Motors offers stockholders of record February 2 right to subscribe to additional common basis of one new share at $17.50 for every five shares held.

Gorham Manufacturing Company declared four quarterly dividends of 50c each on common, the first since reorganization in 1924, placing stock on $2 annual basis. Also declared 5 per cent common stock dividend on common and quarterly dividend of $1.75 on first preferred.

WARD ONE, SAANICH LIBERALS TO MEET

The annual meeting of Ward One Saanich Liberal Association, will be held on Wednesday, January 30, at 8 p.m., in Room 207, Central Building, for the election of officers and other business. A report on the recent Liberal meeting held in Vancouver will be given by the Saanich delegates. All Liberals of the district are cordially invited.

"Let the Clark Kitchens help you"

Ready in a minute

CLARK'S SOUPS

They go to the right spot!

DELICIOUS and invigorating CLARK'S soup begins the meal well and increases the enjoyment of the following courses. And they save work and money.

Add even amount of water, bring to a boil, and CLARK'S soups are ready to serve. The cost is about three cents a plate—slightly more for chicken. The assortment includes Vegetable, Tomato, Mulligatawny, Pea, Green Pea, Chicken, etc. All meats used are "Canada Approved". See this legend on the labels of all CLARK Meat Soups

SOLD EVERYWHERE

W. CLARK Limited - - Montreal

Packers Clark's celebrated Pork and Beans, etc.

27-77

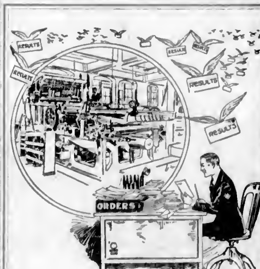

How often have you heard it said that some of the best business prospects have made their introduction to you through some unusually fine mailing piece? If your printing fails to make such an impression—a favorable one, we mean—it's an unsatisfactory job. In other words, your Printed matter should reflect your business as nothing else can.

We are equipped to handle quality work—the kind that will receive attention instantly—and keep it. When you're ready for your next job do us a favor by permitting us to show you samples and give you an estimate.

THE COLONIST

Commercial Printing Departments

1211 Broad Street Phone 197 Victoria, B.C.

Plays and Players

All-Talking Vitaphone Feature at Dominion

Super-Production, "The Terror," One of the Latest and Greatest Mystery Films, Based on Famous London Stage Thriller

Manager Robertson, of the Dominion Theatre, is pleased to announce tomorrow as the opening date for "The Terror," Warner Bros.' latest and greatest mystery film, which is claimed to be the creepiest and at the same time the most absorbingly amusing picture of its kind ever filmed.

"The Terror," an all-talking Vitaphone special, is based on Edgar Wallace's celebrated stage thriller which has held London spellbound for more than three years. It is the composite of all spook plays rolled into one. With the uncanniness of Poe it has the sardonic humor of Swift. Harvey Gates in his screen adaptation has not only kept all the original eeriness but has added to it immeasurably.

Roy Del Ruth wins new laurels, too, for his masterly direction. He has left no dramatic opportunity unexplored. The ancient and dilapidated English manor house built under his direction and possessing the atmosphere of centuries of use and disuse, furnishes the locale. Here is the ghostly and fiendish torture den of "The Terror" itself; the cobwebbed organ that weird fingers touch; the wind-swept galleries, blown funereal curtains, and rain-beaten roofs; the swelling, wall-eyed toad; the ouija-board; the vast firelit room where the panic-stricken "guests" of Dr. Redmayne hold spiritualistic seances; the sliding panels, the secret passages—in short, everything that can augment the melodrama and enhance the acting of the stars.

The cast is headed by May McAvoy, Louise Fazenda and Edward Everett Horton, with Alec B Francis, Holmes Herbert, Mathew Betz, John Miljan, Otto Hoffman, Joseph W Girard and Frank Austin. Alec B. Francis, remembered for his marvelous performances in "The Return of Peter Grimm," "The Music Master" and "The Lion and the Mouse," plays the part of Dr. Redmayne, who with his daughter Olga (May McAvoy) occupies the old mansion. Mr. Francis plays the part of a miserly and furtive octogenarian

AMUSEMENTS

The Screen

Capitol—Colleen Moore in "Lilac Time."

Coliseum—"The Desert Bride," starring Betty Compson.

Columbia—Antonio Moreno in "The Air Legion."

Dominion—"The Terror," featuring May McAvoy.

The Stage

Playhouse—The Parker Musical Comedy Co. offer "Peaches."

Al. Plunkett and Girls in "Why Worry," Coming to the Royal Victoria Theatre, February 4, 5 and 6.

PRAISES INGRAM'S NEW BRITISH FILM

"The Three Passions," Now in Throes of Production in England, Declared Highly Artistic

To what extent Rex Ingram's new film, "The Three Passions," now in the making in England, is a British picture may perhaps be uncertain, but that it will be a box office success admits of no doubt. As to its artistic merits the critics differ. One frankly states that it represents a melodramatic and unworthwhile story told by a master. It is a superb example of technique, expressed in rhythmic cinematography and splendid acting. The improbability of the story is hidden by the sharpness and truth of the characterization. It has been directed by a man who knows the world and knows the screen. Its camera work is an epic in light and shade.

Mr Shayle Gardner, an English stage actor, gives an outstanding performance as a self-made, hard-headed shipping peer, who only tolerates his wife and her gigolos and cocktails, but cherishes a profound affection for his son. Claire Eames, the American actress, is brilliant as the mutton-trying-to-look-like-lamb Lady Bellamont with a taste in young admirers. Beautiful Alice Terry, as the society girl who loves the son, achieves more light and shade and emotion in her performance than she has of late, or, perhaps, than she has ever done. Ivan Petrovitch reminds one of Valentino in his portrayal of the son who forsakes the world his father has made for him to take up mission work in the slums. All in all, "The Three Passions" is the most notable picture Europe has produced in the last year.

'Frisco's Chinatown

Malcolm St. Clair, producer of such affairs as "The Grand Duchess and the Waiter," "Sporting Goods," "The Fleet's In" and "The Canary Murder Case" (not released yet), is now directing Harold Lloyd through his adventures in San Francisco's Chinatown. Ted Wilde, Lloyd's regular director, is undergoing an operation for injuries received in the war.

Los Angeles Fans Pay Due Respect To Stratford Players

Shakespeare furnished the sensation in the legitimate houses in Los Angeles this month, the Stratford-Upon-Avon Repertoire Players packing them to capacity at the Mason for a total gross of $27,600 plus. This bested everything in town, "The Front Page" at the Belasco coming second with the virtual capacity figures of $19,300 for the week. It also bettered the Stratford Players' first week by more than $9,000, the previous week's figures being $19,000. The Mason was playing to $3 almost throughout the house, the only cheaper seats being in the extreme rear downstairs and up.

Piccadilly for America

"Piccadilly," the picture which Gilda Gray made in London, is to be brought to America by World Wide Pictures, as will be "Moulin Rouge," featuring Olga Chekova. Both films were produced by E. A. Dupont, who was responsible for "Variety."

Woman Needed Killing

Paramount has acquired the rights to Margery H. Lawrence's story, "A Woman Who Needed Killing" and presently will make a dialogue picture of it. Baclanova will have the chief role—that of a wife whose charms cause the death of two admirers and almost of a third. Clive Brook will take the part of the husband; Neil Hamilton that of the husband's brother and would-be admirer of the wife.

REVEAL PERILS OF AIR SERVICE

Spectacular Flying Epic, Showing at Columbia This Week, Wins Approval

When a photoplay has romance, thrills, adventure and comedy all depicted against a novel and unhackneyed background, it may well be said to "have everything," in the phase of the theatre. This is the enviable reputation that has been earned among theatre patrons throughout the country by "The Air Legion," F.B.O.'s powerful drama of the air mail service, opening tomorrow at the Columbia Theatre, in which Ben Lyon, Antonio Moreno and Martha Sleeper play the featured roles.

Based upon an absorbing original story from the pen of James Ashmore Creelman, the gripping theme of which has to do with the regeneration of a youthful mail pilot from a panic fear of disaster in battling storms—a change brought about by a fellow flyer who is his rival for a girl's love—"The Air Legion" has proved an immediate success.

"Pat and Mike"

Milton Sill's next picture will have the affable title of "Pat and Mike." It will have more than that, as a matter of fact, for Mr Sills will play a dual role—being just Pat and Mike. The story comes from the whimsical pen of Richard Connell.

PARKER COMPANY PRESENT PEACHES

Pretty Musical Tabloid to Occupy Stage at Playhouse, Commencing Tomorrow

Starting Monday, the Parker Musical Comedy Company at the Playhouse Theatre will present one of the prettiest musical tabloid shows ever written. It is a romantic story of the racetrack, with all the exciting moments of a real race. The comedy, and there is plenty of it, is furnished by Tommy Parker. The song numbers this week are especially chosen. Miss Goffe and Miss Bennett each sing a beautiful solo. Tommy and Les each have prepared a special number for this show, and of course the "Three Must-get-theres" will do a comedy harmony turn. All in all, this is to be the best yet of the Parker shows, and is sure to please the patrons of the Playhouse.

Betty Blythe, who became famous as the "Queen of Sheba," and known as one of the most beautiful women on the screen, appears in one of the leading roles in the Tiffany production, "Snowbound." This is the first role Miss Blythe has been seen in since her return from Europe, where she had been for over a year appearing in the leading roles of several foreign-made productions. The other feature is "Prep and Pep." This picture, capably directed by David Butler, is a comedy-drama of life in a military school.

Ice Breaker's Exploits Shown in Film Classic

Characterised by Berlin reviewers as an exceptionally fine news reel, the film depicting the exploits of the Russian ice-breaker Krassin, which rescued several members of the ill-fated North Polar expedition headed by General Umberto Nobile last Summer, was shown recently in the German capital. The Vorwarts critic says that Wilhelm Blumstein, the operator who took the pictures and then assembled them into a regular production, has proved himself to be an artist of merit and has imparted real atmosphere to his work. "Krassin" is held by the German writer to be superior to Scott's "White Silence" in the clarity of its landscapes.

A Big Brother

From the various recent announcements by Pathe, it appears that Louis Wolheim is just a big brother after all. First, Junior Coghlan, it is said, is a Second Class Boy Scout with aspirations to become a First Class Scout. Wolheim tutored him in three tests. Second, Junior had to learn how to blow a bugle; Wolheim showed him.

Four Sets of Twins

A report from the West has it that four sets of twins are playing in Gus Edwards's "From Broadway to Heaven." Enumerated, they are the Abner twins, violinists and dancers; the Pearl twins, lap and novelty dancers; the Chinese twins, specialty dancers, and the Clute twins, fourteen-year-old boys.

COLDS

Go after that cold with Minard's Liniment. Put Minard's on chest and throat. Take a half teaspoonful mixed with syrup. Also heat and inhale Minard's. No cold can stand that treatment.

Minard's is excellent for grippe, influenza, bronchitis, asthma and all similar ailments.

The Great White Liniment

MINARD'S "KING OF PAIN" LINIMENT

Plunkett's Dumbells Open at Royal on February 4 Next

On the last lap of their first long trip with a new revue, "Why Worry?" Captain M. W. Plunkett's Dumbells Company is making a bigger hit in Maritime Canada than ever before, barring, perhaps, its introductory year following the Armistice. In Toronto, Montreal, Saint John, Halifax, Winnipeg and other points touched lately, "S.R.O." has been hung out almost every performance. This year's revue marks a decided departure in the Plunkett technique which has had the effect of sustaining public interest in the entertainment much the same as Flo Zeigfeld treats his everlasting "Follies" from year to year. Bright, youthful, clean-living Canadian girls in artistic ballets, snappy ensembles, and mixed with the soldier boys in several acts, have caused the Dumbells to pass into another phase of their increasingly better kind of show.

The Dumbells will present "Why Worry?" at the Royal Victoria on February 4, 5 and 6.

COLISEUM OFFERS THE DESERT BRIDE

Betty Compson, in Powerful Role, Has Strong Supporting Cast on Screen This Week

Intrigue, romance, thrills and bizarre scenes characterize "The Desert Bride" which is showing here for the first time tomorrow at the Coliseum Theatre. It is a swift moving tale of the Near East with plenty of color and red-blooded action. The value of the drama is enhanced by an exceptionally fine cast, capable direction, and a cameraman who knows how to shoot angles.

The outstanding features of this rather elaborate production are a sandstorm on the desert, the auctioning of the heroine to a group of vicious natives while her lover, in chains, watches the bidding, a colorful military ball and finally a powerful mass scene, when the French troops storm the fortified palace of an Arabian Prince. This last action furnishes an exciting climax to an already tense picture. Walter Lang, the director, certainly knows how to get action out of his players and, in addition, is familiar with the most effective angles from which to shoot the scenes.

Betty Compson is starred in the production. She has a role which will long be remembered, as one of the best she has ever portrayed. As the daring, romantic French girl she wins her way into the hearts of her audiences and holds their interest through the sheer force of her acting. She is ably supported by Allan Forrest in the leading masculine role and Otto Matiesen as the heavy. Frank Austin does an exceptionally fine bit of impersonation, as the native beggar-spy, while Horace Karns is engaged in relieving the tension with comedy. He presents his scenes with freshness and spontaneity. This week marks the opening of the Coliseum Players, featuring Toby Leitch. The Coliseum Players are presenting "Toby on the Spot," a play which is sure to please the patrons of the theatre.

"WHAT PRICE GLORY" SEQUEL

Raoul Walsh is busily preparing for his next directorial activity, "The Cock-Eyed World." It is based on a story by Laurence Stallings and is intended as a sequel to "What Price Glory." It is hoped to re-unite Victor McLaglen and Edmund Lowe in their famous roles of Captain Flagg and Sergeant Quirt.

Jazz Makes Entry Into Brittanica

In the new edition of Encyclopedia Brittanica, out in February, Art Hickman, orchestra director and organiser, will be given full credit for the foundation of modern American music, or jazz, according to information just forwarded Hickman by F. H. Hopper, American editor for the encyclopedia. The reference will be under the name "Jazz" and will be the first space ever devoted by the Brittanica to this subject.

For One Entire Week

CAPITOL

STARTS TOMORROW

Prices

Matinee . . . . 50¢
Evening . . . . 75¢
Children (All Day) . . 25¢

The Finest Road Show of This Season!

Colleen Moore's First Super-Special

One whole year to bring this great drama to the screen. But well worth waiting for. Thousands will see it over and over again, and cry and laugh just as much as they did the first time.

COLLEEN MOORE IN "LILAC TIME"

WITH GARY COOPER

CONCERT ORCHESTRA

Romance! Thrills! Beauty!

The Stage—Twice Daily
ATTRACTION EXTRAORDINARY
"The Versatile 5"
Harpists Superb
In a Miniature Concert

Added Attractions: The Collegians, Pathe Review, M. G. M. News

FREE LOGE SEATS—Is Your Name Printed Here?
The Capitol Theatre invites Mrs. F. O. French, 1308 Belcher Avenue and two friends of her own choice, to be its guests any day this week. Please detach this coupon and present to cashier. A New Name Every Morning. Watch for Yours!

Capitol Announces Another Big Special

Colleen Moore Appears in Emotional Role in Beautiful Love Romance, "Lilac Time," Showing All This Week at Local Cinema

Another fine film production is added to those fans should not miss in First National's big special, "Lilac Time" which opens an engagement et the Capitol Theatre tomorrow for one entire week. A dramatic portrayal that overshadows anything we have seen on the screen in many months is given by Colleen Moore in the stellar role.

Miss Moore, heretofore known chiefly as a comedienne, can now rank with the finest dramatic artists on the screen. She surprised and delighted her most ardent admirers in the role of Jeannine, the little French girl behind the lines in France, and her rendition of the part created by Jane Cowl in the stage version of this same story was a revelation. Gary Cooper, leading man, shares acting honors with the star.

"Lilac Time" is ably produced by John McCormick and splendidly directed by George Fitzmaurice. It is a simple, realistic and charming romance with the World War as a background.

We see Miss Moore as the pathetic little figure in the midst of war's alarms. She hides her tears behind a smile as her sweetheart flies away to almost certain death over the lines of the enemy. We are enthralled at the romance, gripped by the suspense, and thrilled by the dramatic scenes of this great love story as it unfolds before us.

But always the artistry of the star dominates. Not even the marvelous scenes of aerial fighting, the best ever made for the screen, can overshadow the subtle, heart-throbbing characterization of Jeannine at the hands of Miss Moore.

"Tong War"

That picture with Wallace Beery and Florance Vidor, which once bore the name of "Tong War," will finally be called "Chinatown Nights." Needless to say, it is e melodrama of the Chinese tong wars, taken from a story by Samuel Ornitz.

COTTON MADE MOVIES POSSIBLE

Production of Nitrocellulose Supplied Flexible Medium for Required "Film"

The story of their love, their sorrow, their despair, and the triumph of their happiness was a moving passes over into silver hetal and one, appealing to the longing of romance that is in the hearts of all. Those who read it in the pictures, and they were multitude, never thought that the story was written in silver with a pen of light.

On every reel should appear the mystic chemical symbols describing this method of writing, as important in many ways as the discovery of the alphabet. These symbols tell us that silver bromide passes over into silver metal and bromide. It so happens that this chemical change is accelerated enormously by light. It also happens that the chemist devoting himself to photography is able to produce silver bromide in e form that is tremendously sensitive though stable enough for commercial use.

Thus it is quite possible to take pictures in a 20,000th of a second. The light waves, traveling at 166,000 miles a second, strike the little clumps of silver bromide in the gelatin of the film and shatter some silver loose from the bromide.

When the film is put into a developer more silver is separated from the bromide, but the process starts from the points already shattered by the light. When the process is complete the brightest spots in the picture are represented by a mass of tiny specks of black silver. The scene is reversed, it is now a negative. When light is again passed through this on to a new film the original light effect is produced and that is the picture.

At first these little specks of silver bromide were put on glass plates; they had to be on something transparent and glass was the only transparent substance available. It was possible to make records with photography at this stage of its development, but the motion picture was out of the question.

Then came the discovery that cotton could be made into nitrocellulose, that nitrocellulose could be dissolved, and that when the solution was mixed with camphor a transparent plastic was formed. This transparent plastic is flexible, glass is not. The difference made the modern cinema film possible. Fortunately it happens that silver is a very permanent material, and so are gelatin and the transparent plastic if properly kept, so that we may look forward to very permanent records, actually in silver, of the doings of humanity, fictitious as well as real.

The amount of silver used for this purpose is very remarkable, the leading photographic company in this country using tons of silver, this use coming next in importance to the Government's coinage of silver.

MR. G. F. McEWAN

Manager of the Coliseum, who is offering the patrons of the Coliseum Theatre another new stock company, headed by the well-known character comedian, Raymond (Toby) Leitch, who opens at the Coliseum tomorrow for an indefinite run.

IS RE-ELECTED

Grand Representative Is Selected by Far-West Victoria Lodge, Knights of Pythias

The Grand Representative of Far West-Victoria Lodge No. 1 has been elected for the term of two years, Past Chancellor and Past Grand Representative Bro. George W. Allison being again elected as the Grand Representative to the Grand Lodge of British Columbia by acclamation, as recognition of the services rendered in the past term. The Grand Lodge of British Columbia will meet in Trail, B.C., next May.

On Thursday next the lodge will hold a roll call of the membership, celebrating the forty-sixth anniversary of the instituting of the lodge. The meeting has been called for 7:30 p.m. There will be a social evening following the roll call.

The C. C. has asked that all members available attend. It is expected that prominent speakers will outline the events since the instituting of the lodge, and other attractive features are being prepared by the special committee appointed for this particular feature.

Among the many interesting features which will come up will be the question of formulating some plan to take charge of the offer of the Supreme Advisory Board of the Supreme Lodge in the offer of cash awards of $5,000 to be apportioned to Grand Domains for average increases in membership. The goal set by the plan of work is fixed at more than 100,000 members, or equivalent to an increase of 10 per cent for all of the 6,000 Lodges in the Supreme Domain. Past Grand Chancellor Chris. L. Behnsen, of Vancouver Lodge No. 3, Vancouver, B.C., is scheduled to be present and other prominent Pythians will attend for the anniversary.

A Western Gentleman

Hoot Gibson, the Western gentleman, has begun "Birds of a Feather," in which he appears with Ruth Elder. This, naturally, deals mostly with aviation, although apparently out of respect to Mr. Gibson's past there are certain sections concerning the great, broad Western plains.

JERSEY HEIFER CLUB PLANNED

Suggestion of Restricted Area for Bovine Tuberculosis Eradication Made

Accompanied by Director H. E. Burbidge, of the B.C Jersey Breeders' Association, Fieldman Fleming, of the Canadian Jersey Cattle Club, recently paid visits to e number of Jersey men in the southern end of Vancouver Island. As a result it has been decided to start a Jersey heifer club in this section.

Mr. Fleming also attended a meeting of the Saanichton Farmers' Institute, and gave an address on the Jersey cow, drawing attention to the profitable returns obtained from this breed. Mr. Burbidge spoke on the good results obtained through cow-testing associations and also dealt with the question of having Vancouver Island declared a restricted area in order to eliminate bovine tuberculosis. A vote was taken on this proposal, the meeting being unanimous in favor of such action. Mr. J. R. Scoby, manager of the Dominion Bank at Victoria, also addressed the meeting, pointing out the merits of purebreds in all lines of stock.

The following R.O.P records have been issued from the office of the Canadian Jersey Cattle Club:

305-DAY TEST

Baronet St. Mawes Golddust—1 year 332 days; 5,161 lbs. milk; 291 lbs. fat; average test, 5.64 per cent; A. C. Johnston, Somenos.

Avondale's Tonona's Flo Flo—1 year 349 days; 8,311 lbs. milk, 357 lbs. fat; average 4.30; A. S. Dennis, Agassiz.

Waikiki's Mawna Loa Sultana—2 years 43 days; 5,263 lbs. milk; 295 lbs fat; average, 5.61; A. S. Dennis.

Baronet St. Mawes Ella—2 years 59 days; 5,469 lbs. milk; 201 lbs. fat; average 5.50; A. C. Johnston.

Sandusky's Owl's Adrina—2 years 73 days; 7,561 lbs. milk; 457 lbs. fat; average 6.04; Harry Whitaker, Armstrong.

Hiawatha St. Mawes Princess—3 years 179 days; 7,962 lbs. milk; 437 lbs. fat; average, 5.49; A. C. Johnston.

Glenvale Rosita—4 years 17 days; 7,289 lbs. milk; 391 lbs. fat; average, 5.36; Mrs. L. M. Stuart, Cobble Hill.

365-DAY TEST

Victor's Jolly Mabel—3 years; 6,458 lbs. milk; 358 lbs. fat; average, 5.54; A. S. Dennis.

Tonona's Pride—3 years 330 days; 8,420 lbs. milk, 421 lbs. fat; average, 5; A. S. Dennis.

Auto Insurance Rates Are Raised By 27 Per Cent

WINNIPEG, Jan. 26.—Automobile insurance rates were raised by 27 per cent today at e meeting of Western Canada Insurance Underwriters' Association. Maximum rises were made in public liability and property damage coverage where an advance of 50 per cent is provided. Under these clauses the insurance men consider they suffered the most serious losses during 1928.

Men From Plane Are Rescued on Nevada Mountain

SALT LAKE CITY, Utah, Jan. 26—Pilot Frank Barber, of the Boeing Air Transport and his two passengers, forced down in the snow thirty-five miles north and east of Elko, Nev., were rescued by a party of ranchers this morning, said a radio message received by Boeing officials here.

Pilot Barber was slightly injured when a wing of his plane struck the side of a mountain in his forced landing, the message said, but his passengers were uninjured. All suffered from cold and exposure.

"Try to have a short sleep before dinner," says a doctor.

Many people nowadays have given up the old-fashioned custom of having e long sleep before breakfast!"

ROYAL VICTORIA
3 DAYS COM. Monday, Feb. 4
ONE AND ONLY ENGAGEMENT HERE THIS SEASON OF
THE DUMBELLS
10th Annual Revue "WHY WORRY?"
With a Strong Cast of Favorites
AL. PLUNKETT, "RED" NEWMAN, FRED EMNEY
and 25 More Boys and Girls
Evenings, 55c, 80c, $1.65, $1.60 and $3.10
Wednesday Matinee, 55c, 80c, $1.05 and $1.60
Mail Orders Now Seat Sale Opens Friday, February 1

FAREWELL WEEK
Of The Parker Musical Comedy Co., Presenting
"PEACHES"
The Show You've Been Weiting For
Comedy Galore Beeutiful Story
SECOND—ON THE SCREEN
SNOWBOUND
The Mirthful Tale of e Motor Cop, a Designing Siren, a Girl end Two Rivals
With a Splendid Cast of Players, Including
BETTY BLYTHE, LILLIAN RICH, ROBERT AGNEW, GEORGE FAWCETT, GUINN WILLIAMS, HAROLD GOODWIN, PAT HARMON
THIRD—ON THE SCREEN
DAVID ROLLINS AND NANCY DREXEL
in
PREP and PEP
Story by William Conselman end Devid Butler
AND FOLKS
Every Tuesday Night Is Rebate Night—$25.00 Cash Given Away to Patrons, and
Every Thursday Is Tommy Parker's Song Contest Night—Cash Prizes for Adults and Kiddies. Learn the Chorus of Either "Girl of My Dreams" or "Tipperary" for Thursday, January 31, and Win a Cash Prize
Loads of Fun for Everybody
FOX NEWS
Matinees Wednesday and Saturday Nights, 7 to 11
PLAYHOUSE

The Week's Attractions
Swimming Daily and Dancing Every Evening Except Sunday and Monday.
Tuesday—
Popular Dance; 9 to 12. Admission 25c.
Wednesday—
Supper Dance. Reserve your table eerly. Phone 2297. Dancing 9 to 12. Tickets $1.00.
Thursday—
No public dance. Bellroom reserved for annual Victoria College Ball. Swimming as usual.
Friday—
First Victoria High School Swimming Gala, 7 p.m. Admission 25c. Popular dance efterwards 25c.
Saturday—
Stage play and dence. Popular prices; 25c and reserved seats 35c.
Crystal Garden

COLLEEN MOORE AND GARY COOPER

Co-starring in "Lilac Time," showing all this week at the Capitol Theatre.

Richard Arlen to Become Pugilist in Forthcoming Picture

Richard Arlen, late of "Wings," soon will be a pugilist. Or, at least, he has just been notified that he is to have the leading role in "The Man I Love." William A. Wellman, the director of "Wings," "Beggars of Life," etc., will preside. The story was written by Herman J. Mankiewicz, and in its pictorial version will have dialogue. Then, too, there will be the well-known roars of the fight fans, the shrill cries of the trainers and, presumebly, the dulcet tones of Joe Humphries.

Raymond Hatton

Raymond Hatton, who will be remembered more recently as a member of the Hatton-Beery comedy firm, will soon take upon himself the role of a vicar. It will be in "Trents Last Case," which is to go into production presently.

The policeman was interrogating a householder. "You say a rug was stolen from your hall," he said. "Can you give a description of it?"

"It was one of those reversible rugs—red on one side and green on the other.

"Yes," said Robert, taking notes rapidly, "and which was the red side."

Here is a delightful little yarn culled from a newly published book entitled "This London."

One day, a lady presented some dollar bills at my grille to exchange for English money, end as bad notes were flying aboot, I asked her if she could identify herself.

She said "I can sing you a bar or two of 'Home Sweet Home' if you think that will help matters."

On a second glance I found that the lady was Dame Nellie Melba, and since then she has often "chipped" me about suspecting her of being a lady "crook," and whenever she pays me e business visit she advances in a state of aggresive sprightliness with a cry of "Hands up."

Glasgow Herald—An old saying that has about gone out of use "You can't do that any more than you can fly."

Just e Whisper Off Douglas Street COLISEUM Just a Whisper Off Yates Street
FORMERLY PANTAGES ON GOVERNMENT STREET
Now! — RAYMOND "TOBY" LEITCH — Now!
Two (2) Solid Years at the Tacoma Theatre, Tacoma, Wash.
Nine (9) Solid Months et the Third Avenue Theatre, Seattle, Wash.
Fourteen (14) Solid Months et the Majestic Theatre, Los Angeles, Cal.
NOTE—We told you what to expect when we brought you the Lee Jaxon Players, and we lived up to our promises. Now we offer you a company of ten artists, each and every one a master of their characters. You can't afford to miss seeing this company of players. G. F. McEWAN.
Offering to Our Patrons Something New and Entertaining—A Novel Surprise for You by Mr. Leitch
This Week's Offering by "Toby's" Wonder Stock Company Will Be
"TOBY ON THE SPOT"
You'll Laugh, You'll Scream, You'll Enjoy These Artists. If You Have Never Seen a Toby Character, C'mon Down and See Mr. Leitch
A Company of Ten for an Indefinite Stay
For Your Approval
What More Could We Offer to Our Patrons?
You Want Good, Clean Shows. You Proved That by the Way You Turned Out for Mr. Lee Jaxon and His Company. Now We Are Going One Better for You in Offering You Mr. Leitch
We Offer You "The Coliseum Players" Along With Our First Run Feature Photoplay and International News
VICTORIA'S FINEST AMUSEMENT
On the Silver Screen

Columbia Pictures
presents
Betty Compson
in
"The DESERT BRIDE"

ADDED ATTRACTION
Charles Chaplin
in "The Rink"
A Reissue
LESTER SMITH'S CONCERT ORCHESTRA
INTERNATIONAL NEWS
A Combination Show
A Gueranteed Attraction—Built for Laugh Purposes
CLEAN, MORAL SHOWS—THAT IS OUR MOTTO
Bring the Family
No Advance in Our Prices Regardless of Added Attractions
Evenings at 6:30 and 8:30
Matinees Wednesday and Saturday at 1:30
Evenings 35c, 25c, 10c
Matinees 25c
Gift Matinee Wednesday, 1:30
WHERE EVERYBODY GOES

GOAT BREEDERS OF B.C. MEET

Export Market Is Opening Up for High-Grade Stock From British Columbia, Presidents Reports

GOAT DISPLAYS WELL PATRONIZED

Building up of the export business of grade shipments, the British Columbia Goat Breeders' Association was informed that new markets had been found in Colombia, New South Wales and Alaska, when the report was made at the twelfth annual general meeting, held in Vancouver yesterday.

The association, which is the largest of its kind on the American continent, has just concluded another successful year. Mr. A. Lamb, retiring president, in his address said that while it had not been possible, owing to lack of accommodation and no prize list at Calgary, to ship a carload of goats to the Prairies last year, a vigorous advertising campaign had been carried on through the newspapers and by radio, and as a result members had made many sales to the three Prairie Provinces and to Ontario. At the beginning of 1928, also, a shipment of four Saanen goats had been made to Colombia, South America, and recently two Saanen bucks had been shipped to the Government of New South Wales, Australia, and another to Alaska, and prospects were encouraging for further sales. These shipments were evidence of the recognition of the position attained by British Columbia as the source of supply of high class milk goats.

For the first time a shipment had been made to the Pacific International Live Stock Show at Portland, Ore., the goats being from the Tyler and Burton dairies at Victoria, and the result has been a championship and a long list of first and other prizes in strong competition.

Two successful kid shows had been held, at New Westminster and Victoria, and the usual fine displays of goats at the three large fairs, as well as good exhibits at the smaller shows in the country districts.

Assistance in the distribution of purebred bucks was given by the payment of express charges on twenty-one animals, and to help further in the improvement of stock in outlying districts thirteen bucks were subsidized.

The secretary's report, submitted by Mr. George Pilmer, showed that membership had been well maintained, with an active list of four hundred on the books.

Following a strong demand from members, it was decided to resume monthly publication of The Bleat as the official organ.

Heads of Great Project

FRANK P. Jones, of Montreal, seen above on the left, is president of the Beauharnois Light, Heat and Power Company, which is seeking immense power rights on the St. Lawrence River. At the right is Robert O. Sweezey, president of the Montreal financial firm of Newman, Sweezey & Co., and consulting waterpower engineer, who was formerly president of the Beauharnois Company. The company seeks authority to build a canal 4,000 feet wide and fourteen miles long, part of which will be a ship canal thirty-seven feet deep.

NEW CAPITAL COMING HERE

MR. J. C. PENDRAY RETURNS FROM VISIT TO CALIFORNIA WITH OMPTIMISM

Californians Will Invest in Northwest, He Says—Los Angeles Interested in "Talkies"

Plenty of California capital will be invested in the Pacific Northwest, particularly on the Canadian side, if the message that Mr. J. Carl Pendray brings back from California, after a three-week visit to the land of sunshine, can be taken as any criterion. Mr. Pendray arrived yesterday.

Mr. Pendray says that while business conditions are normal in California, the bottom has fallen out of the real estate boom there. Many investors there are realizing on their assets with the intention of investing their money in the Northwest.

"Everywhere you hear people talking of the Northwest," Mr Pendray stated.

"Hollywood and Los Angeles are all upset over the 'talkies.' There are between twenty-five and thirty different 'talkie' companies operating there, and none of them knows which way to turn. It is fortunate that Victoria did not start in the motion picture industry or she would have been caught in the throes of all this indecision. There are many actors and actresses out of work pending a definite turn in the experiment of the sound pictures. A lot will depend on the reception given them by the public. Until the novelty wears off it is hard to tell just how big a success this new development in the motion picture realm will be."

Mr. and Mrs. Pendray will take up their residence in their new home at 2391 Beach Drive.

Ontario House Preparing for Opening

LEGISLATION pertaining to the Liquor Control Act is likely to be a feature of the session of the Ontario Legislature which opens on January 30, although it is not likely that a Government bill will be introduced acceding to the request of the deputation from the Trades and Labor Congress of Canada for the sale of beer by the glass. The above layout shows the Provincial Parliament Buildings at Toronto, and the leaders of the various parties in the House. They are, left to right: Hon. J. G Lethbridge, Progressive leader; Hon. G. H. Ferguson, Premier and Conservative leader; and Hon. W. E. N. Sinclair, K.C., recently chosen to lead the Liberals.

Senator Fears Canada as Trade Rival

SENATOR WALSH

Of Massachusetts, is waging a campaign in Congress to show the United States the amount of trade which Canada is winning from the Republic. He expressed the opinions that Canada was too keen and is rapidly outstripping the United States.

SEVERAL HUNDRED CURIOS COLLECTED

Display at New Cathedral Bazaar and Exhibition Promises to Be Interesting

As a result of a proposal made last June at a meeting of thirty-six boys and girls from seven Sunday schools in Victoria, Oak Bay, Esquimalt and Cedar Hill, several hundred curios have been collected and sent to Victoria from various parts of the world. A much larger number of articles have been made locally and on the Island, chiefly by children and young people. Several groups, with musical, dramatic or other talents, have given hours of their time in making preparations of one sort or another, to entertain, instruct or amuse young and old among the public who are interested in the cause which has brought these hundreds of workers together. This, in brief, is "the story that can now be told" of the seventieth anniversary exhibition and bazaar, which is to be held in the Memorial Hall from Wednesday to Saturday, February 6 to 9.

It was designed originally to give young people "something to do," to enable them to give "something of their very own" to build a portion of the new Christ Church Cathedral. But, as others expressed a willingness to assist, the original plan has grown into something much bigger.

The aim and scope of the undertaking now (in the words of an official statement) is "to give everybody who desires to have a share in building the new cathedral the chance of making a contribution, however small or large." The Young People's and Children's Committee has appealed "to all those who wish to help the cathedral, but have not done so, as well as to others who support the proposal of completing the baptistery and its windows as a perpetual memorial, 'In grateful remembrance of parents, missionary workers, and all faithful teachers, in this mother diocese of British Columbia.'" This is a way chosen by the young people of commemorating those who were the pioneers of church life and work in the province, and of including also their own parents, teachers, and other friends.

SEASON TICKETS ISSUED

"Those who wish to give small sums of money," the statement continues, "are advised to buy season tickets for the exhibition, and to see for themselves the many interesting collections of curios, models, and hand-made articles gathered from various parts of the world. Individuals or families wishing to contribute to the memorial windows by cheque should send their gift to the honorary treasurer, Christ Church Cathedral Buildings, Limited, marking the cheque, 'Baptistery Windows' Fund'."

Season tickets, it is explained, will admit the holder at any time and for any number of times, to the exhibition. For those who do not wish to buy season tickets, a small admission charge will be made at the doors during the four afternoons and evenings that the exhibition will be open to the public. This sum has been fixed at a small figure with the hope of giving every man, woman and child in the district the opportunity of attending, and of sharing in the gift of the memorial windows.

For a similar reason it has been suggested that no charge be made for the plays, but that a collection be taken at each performance, so that all who attend can give what they wish in appreciation of the work of the players and as a gift to the general cause.

DONATION PARTY

To assist the young people in arranging their stalls for the bazaar, which will be combined with the exhibition, the committee's statement announces that "a donation party will be held on Saturday next, February 2, when saleable articles of all kinds for the many stalls in the bazaar may be brought or sent to the Memorial Hall between the hours of 9 a.m. and 9 p.m."

A number of articles have already been promised, and some have been received. Among the latter are a hand-made bowl of British Columbia clay, a silk scarf, colored silk handkerchiefs, a valuable old-fashioned ring and a number of toys and gifts suitable for children. Reports have come to the committee that fathers and mothers, as well as boys and girls, are making articles for the bazaar, although the number and variety of these gifts will be known to none until after the "donation party" on Saturday, and the opening of the exhibition on the following Wednesday.

VOLCANIC DUST DEPOSITS

Extensive and pure deposits of volcanic dust occur on the Deadman River, thirty miles north of Ashcroft, B.C.; also on the east shore of the Arrow Lakes, twenty-five miles south of Nakusp, B.C. Production of volcanic dust is being made from deposits near Waldeck, Saskatchewan, and several other deposits have recently been discovered in that vicinity.

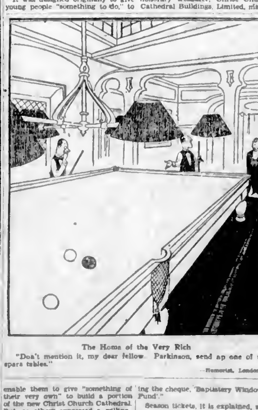

The Home of the Very Rich

"Don't mention it, my dear fellow. Parkinson, send up one of the spare tables."

—Humorist, London.

We Take Pride in Presenting Our First 100% Talking Picture

"THE TERROR"

with

MAY McAVOY LOUISE FAZENDA

EDWARD EVERETT HORTON

ALEC FRANCIS

MATTHEW BETZ --- HOLMES HERBERT

JOHN MILJAN

YOU SEE AND HEAR EVERY CHARACTER SPEAK THEIR LINES THROUGH THE PICTURE!

The creepy mystery play that played on the London stage for three years now comes to you as the year's finest all-talking production.

Don't tell your friends after you have seen the picture who "The Terror" is, let them have the sensational thrill of discovery for themselves!

ADDED ATTRACTIONS

Reinald Werrenrath

The Famous Baritone

STAN LAUREL COMEDY

"LIBERTY"

ALL THIS WEEK

NO RAISE IN THE PRICES

DOMINION

BARGAIN MATINEE DAILY AT 12 NOON
Adults . . . . 20¢
Children . . . . 10¢

2 P.M. Till 5 P.M.
Adults . . . . 35¢
Children . . . . 10¢

5 P.M. Till 11 P.M.
Adults . . . . 50¢
Children . . . . 20¢

COMING NEXT WEEK

"The Trail of '98"

The South African Plume Shop

Where Fashionable Women Shop

ADVANCE SHOWING Of

Spring Frocks

Women's and Misses' Sizes

Spring brings with it new colors in Frocks . . . cheerful as well as smart. Goya red, Chanel green, Aster shades. New blues, Raspberry and Rose. Some of the smartest frocks in this group are in contrasting colors.

Prices begin at $14.75.

The South African Plume Shop

Women's Ready-to-Wear and Millinery

747 Yates St. Phone 2818

COLUMBIA

PRICES
Mat. 15¢
Eve., 20¢ - 25¢
Children 10¢

MONDAY, TUESDAY, WEDNESDAY

A BIG DOUBLE BILL

Crashing Thrills of the U. S. Air Mail

With

Ben Lyon and Antonio Moreno

—Also—

"The Farmer's Daughter"

A Comedy Feature

MONDAY NIGHT CASH NIGHT

ORCHESTRAL ORGAN NEWS

FLU-GRIP

Check before it starts. Rub on—inhale vapors

VICKS VAPORUB

Over 21 Million Jars Used Yearly

Courteous, Prompt Service

Rates for Example:
One or Four Passengers
1 Mile 25¢
1 1-10 Miles 30¢
1 4-10 Miles 35¢
1½ to 2 Miles 40¢
3 Miles 55¢
4 Miles 70¢
5 Miles $1.00

8800 PHONE

Gov't and Wharf St.
Belleville St.
Douglas St.
Blanshard St.
Calls Not Starting or Stopping in This Area 10¢ Extra

Rates for Example:
5 Miles or over, per mile 20¢
Stops up to five minutes 10¢
Waits, 2¢ Per Min.

The Only Metered Transportation in Victoria.

FORD SAFETY CAB CO.

In the Radio World

A.B.C. TO FEATURE MAJESTIC TENOR

Redferne Hollinshead to Appear in Pacific Coast Network Between 6 and 7 o'Clock

The next Majestic Theatre of the Air, to be released on the Pacific Coast by stations of the A.B.C. Pacific Coast Network between 6 and 7 o'clock, Pacific Standard time, will feature Redferne Hollinshead, singing under the title of the Majestic Tenor. Mr. Hollinshead will appear as a regular entertainer during this coast-to-coast broadcast in the future.

Redferne Hollinshead, son of a clergyman, was born in England, and came to Canada with his family at an early age. While living in Manitoba, he overheard an argument about a tenor who could sing a top C, and, fired with vanity and youthful pride, he sang a few notes for the assembled multitude and so thrilled them with the quality and sweetness of his voice that he was taken to Winnipeg and, in a short time, became soloist of Winnipeg's largest church.

Since that time his career has been a most successful one. He has appeared many times in recital in New York, and his weekly appearances with the Majestic Theatre of the Air have contributed toward making this hour one of the outstanding ones in the radio field.

ARTISTS INTERPRET OPERA "PAGLIACCI" UNDER DIFFICULTIES

Behind the scenes in radio broadcasting there are often little dramas enacted of which the listener is entirely unaware—little dramas of happiness, hope, despair or courage.

The goddess of luck turned her face on two A.B.C. network artists just previous to the presentation of the opera "Pagliacci" by the American Opera Company over the entire Coast the other night. Agatha Turley, Irish soprano, singing the feminine lead, was taken sick with influenza, but having no double to take her place and no time to train a substitute, she sang her entire part in a very creditable manner. O Donald Grey, baritone, playing a dual role in the same opera, suffered agony from a severed artery in his hand during the entire performance. However, the opera was a decided success, many compliments being received by both artists during and after the performance.

PLAN NEW RAILWAY

Scheme Provides for Roofing Right-of-Way Metropolitan Line and Using It for Traffic

What would seem to be a very feasible scheme has been put forward by Mr. Warren Abrahams for a new roadway through the heart of the City of London. This has the great advantage of not necessitating the removal of existing buildings, for his plan is to utilize the line of the Metropolitan Railway between Aldersgate and Tower Street. At present the channel in which the tracks run resembles a huge moat crossed here and there by bridges. Mr. Abrahams would roof the whole length, thus converting it into a fine roadway varying in width from sixty to two hundred feet. The actual distance which is not already covered is about half a mile. If such a road could be brought into being it would doubtless do much to relieve the tremendous congestion at the Bank which goes on regularly throughout the week.

We are an idealistic people and we'll make any sacrifice for a cause that won't hurt business.—Los Angeles Times.

Faultless Performance is built into every

Westinghouse Genuine RADIOTRON

Powerful
Dependable
Rugged
Clear tone

No matter how old or new your set, ask your dealer for

Westinghouse Genuine RADIOTRONS

The Best Money Can Buy

McLENNAN, McFEELY & PRIOR, LTD.
Victoria and Vancouver
Sole Distributor for British Columbia

Pacific Coast Network

Programme for the Week

SUNDAY—1 30 to 2 p.m., Peerless Reproducers, playing numbers by two Russian composers, Tchaikovsky and Rachmaninoff. 2 to 3 30, Sunday Afternoon Concert, presenting Frederick MacMurray, violinist; Gwynfi Jones, tenor, and Willard Flashman, flautist. 3:30 to 4, Whittall Anglo-Persians in a coast-to-coast broadcast. 4 to 4.30, Biblical Dramas. 6.15 to 7:15, Atwater Kent Programme, including Mary Lewis, opera soprano, and Beatrice Harrison, 'cellist. 7 15 to 7 30, "Enna Jettick Melodies," featuring quartette and ensemble numbers.

MONDAY—5:30 to 7:00 p.m., General Motors Family Party with Adrian Schubert as guest conductor, and Lewis James as tenor soloist. 7:30 to 8, Great Northern Railroad Programme, originating in New York. 6 to 8, Rudy Seiger's Shell Symphonists, featuring duet numbers; Roy Herold, flautist, and Paul Pone, clarinetist. 8 to 8.30, "Voice of Firestone," comprising best known composition numbers. 8 30 to 10, Plantation Echoes, heard through stations KGW, KSL and KOA. 10 to 11, Slumber Hour, featuring a classical programme.

TUESDAY—6 to 7 p.m., Eveready Hour in a transcontinental broadcast. 7 to 7:30, Clicquot Club Eskimos will hold a meeting in "Iglooville." 7 30 to 8, Freshman Orchestradians in a popular programme. 8 to 8 30, "Footlights," presenting favorite selections from musical comedies. 8:30 to 9, Don Amaizo will continue his adventures. 10 to 12, The Trocaderans in dance music.

WEDNESDAY—3 to 4 p.m., The Cabin Door. 6 30 to 7:00, Palmolive Hour, featuring old-time selections. 6 to 6:30, "Roads to Romance," with Jack and Ethyl. 8:30 to 8, The Hill Billy Boys, presenting songs of yesterday. 10 to 12, The Trocaderans.

THURSDAY—3 to 4 p.m., The Wanderers will describe the country of Persia as seen from the skies. 6 to 6:30, Seiberling Classical Programme. 7.30 to 8:30, Standard Symphony Hour. 8:30 to 9 30, Memory Lane will present "The Quilting Party." 10 to 12, The Trocaderans.

FRIDAY—3.30 to 4, Raybestos Programme, presenting a humorous dialogue and vocal and instrumental selections. 5:25 to 5:50, Land-o'-Health. 6 to 6 30, Wrigley Review. 6:30 to 7, Philco Programme, featuring popular hits from light operas. 7 to 7 30, Hudson-Essex Challengers. 8 to 9, R.C.A. Hour with Professor Robert H. Lowie. 8:30 to 10, Moon Magic in a half hour of music. 10 to 12, The Trocaderans in popular jazz.

SATURDAY—5 to 6 p.m., National Orchestra, playing classical numbers. 7 to 8, Lucky Strike in latest dance hits. 8 to 8, The Carnival. 9 to 10, Golden Legends, presenting a story entitled "Richelieu." 10 to 12, The New Big Show.

Radio Broadcastings

By Courtesy of Radio Doings

Sunday's Programme

CFCT, Victoria, B.C. (475.9m)—7 30 p.m. Correct time signal. West Coast Information Service: an address by the Rev W G Ellison, "From Myth and Legend to the Reign of Law," official weather report, resume.

NBC, National Broadcasting Company—1 30-2 p.m. Peerless Reproducers. 2-3 30 Sunday Afternoon Concert. 3 30-4, Whittall Anglo-Persians. 4-4 30 Biblical Drama. 6 15-7 15, Atwater Kent programme. 7 15-7 30, Enna Jettick Melodies.

KYA, San Francisco (243.8m; 1230k)—9-10 a.m. Sunday morning recorded programme. 10-11, Examiner funny hour. 11 a.m.-12 30 p.m. Temple Methodist Church. 12 30-1, Recorded programme. 1-1 30, Vic Meyers' Orchestra. 1 30-2, Woodwind Ensemble. 2-3, Military band. 3-3 30, Enchanters Male Quartette. 3 30-4 30, American Salon Orchestra. 4 30-5, Cathedral hour. 5-5 30, Artistic ensemble. 5 30-6, Dr Frederick W Clampett interviews with prominent people. 6-7, Majestic Theatre of the Air. 7-7 30, World topics. 7 30-8, Church services. 8-10, American Salon Orchestra, ABC. 10-11, Show Boat Revue, ABC.

KJR, Seattle, Wash. (309.1m; 970k)—10 a.m.-12 noon, Instrumental trio; sacred songs. 12 noon-12 30 p.m., Song recital. 12 30-1:30, Vic Meyers' Orchestra. 1 30-2, Woodwind Ensemble. 2-3, American Military Band. 3-3 30, Enchanters Male Quartette. 3 30-4 30, American Salon Orchestra; vocal soloists. 4 30-5, Cathedral half hour. 5-5 30, American Artistic Ensemble. 5 30-6, Violins and marimbaphones. 6-7, Majestic hour. 7-7 30, Novelty trio. 7 30-8, Violin recital. 8-8:30, Mareers' Corners sketch. 8 30-10, American Salon Orchestra and vocalists. 10-11, Show Boat frolic.

CNRV, Vancouver, B.C. (291 1m; 1030k)—9-10 p.m., Concert by Calvin Winter.

KPO, San Francisco (440.9m; 680k)—9 45-10 45 a.m. Church services. 1.30-2, NBC programme. 2-4 30, Concert and Biblical Drama. 6-6:15, Organ recital. 6 15-7 15, NBC programme. 7 15-8 15, Orchestra. 8 15-9 00, Postmaster Todd on Washington. 9-10, Concert orchestra.

KOMO, Seattle, Wash. (325.9m; 920k)—10 a.m., International Bible Students Association. 11, Plymouth Congregational Church. 12 30, Second Swedish Baptist Church. 1, Stoneway Tabernacle. 1 30, Peerless Reproducers. 2, Vocal and orchestral selections. 3 30, NBC programme. 4, Biblical Drama. 4 30, Pilgrim Congregational Church. 6, Orchestra. 6 15, Enna Jettick Melodies. 7 30, Orchestra. 8, First Church of Christ, Scientist. 9-11, Orchestra; contralto, tenor.

KOA, Denver, Colo (361 2m; 830k)—9 30 a.m. Service of Mountview Boulevard Presbyterian Church, Denver. 12 30-1 p.m., Peerless Reproducers. 1-2 30, NBC programme. 3 30-5, Twilight Singers. 5-5 30, Stetson Parade. 5 30-6, NBC programme. 4-4.30, Piggly Wiggly programme. 4 30-4 45, Fruit Exchange programme. 4 45-5 15, Hoff-Schroeder Crystal Studio. 5 15-5 45, Collier's hour. 6 15-7 15, NBC programme. 7:15-8 15, National Light Opera. 8 15-8:45, Flower Time.

KFI, Los Angeles (468.5m; 640k)—1 p.m., Mercerat Ruth Aernan. 1 30, NBC programme. 3, Musical programme. 3 30, NBC programme. 4, Biblical Drama. 5, Los Angeles Church Federation. 6, Gene Behrend, "Science of Life." 6 15, NBC programme. 7 15, Enna Jettick Melodies. 7 30, Variety hour. 8, Concert orchestra. 9, Norma Brinston, soprano. 9 30, Music Box. 10, Dance orchestra.

KGO, Oakland, Cal. (379.5m; 790k)—11 a.m. Church service. 3-3 30 p.m., Concert. 3 30-4, Whittall Anglo-Persians. 4-4 30, Biblical Drama. 6 15-7 15, NBC programme. 7.15-7 30, Melodies. 7 30-8, Church service.

KFRC, San Francisco (491.5m; 610k)—9 a.m.-10 noon, "Home, Sweet Home" concert. 12 noon-1 15 p.m., Old St. Mary's Church. 1 15-2 15, Sunset recital. 3 15-4, Art Padden, pianist. 4-5, Musical record programme. 5-6, Tee Time Three. 6-6 30, Inspirational talk. 6 30-7, Sierra Trio. 7-8, Bob and his sister. 8-9, KFRC Concert Orchestra. 9-9 30, Song recital. 9 30-10, Tom Gerunovich Orchestra. 10-10:45, Amos 'n' Andy. 10:10-11:10, Tom Gerunovich Orchestra.

KNX, Los Angeles (285.5m; 1050k)—9-10 a.m., Musical programme. 10-11, Courtesy programme. 11 a.m.-12 noon, First Presbyterian Church. 12 30-1 p.m., Automobile Buyers' Guide. 1-2, International Bible Students' Association. 2-4, Musical programme. 5 30-6, All Souls' Church. 6-6 30, Talk by Ernest Holmes. 6 30-7, Hollywood Unitarian Church. 7-8, Impressionistic descriptions told in word and music. 8-9, First Presbyterian Church. 9-10 30, Violinist, pianist and 'cellist.

KGW, Portland, Ore. (491.5m; 610k)—11 a.m.-12 30 p.m. Church service. 1 30-2, Peerless Reproducers' programme. 2-3, Studio concert. 3-3 30, Afternoon concert. 3 30-4, NBC programme. 4-4 30, Bible Drama. 4 30-5, Studio concert. 5-6 15, Talk on Modern Science. 6 15-6 15, Vesper hour. 6 15-7 15, NBC programme. 7:15-7:30, Enna Jettick Melodies. 7 30-8, Concert music. 8-9, Studio concert. 9-9 30, Music by concert trio. 9 30-10, Frono Fantasies. 10-11, Little Symphony Orchestra.

Monday's Programme

CFCT, Victoria, B.C. (475.9m)—8 a.m.-9 p.m. The morning market quotations. 1 p.m. The closing prices. 6:30, The Sunset Concert Orchestra in the following programme: Overture, "Elira and Claudio" (Mercadante); "Valse des Fleurs" (Tschaikowsky); a selection, "Madame Butterfly" (Puccini); violin, selected "Woodland Whispers" (von Blon); "Whispering Flowers" (Gilbelke); "Traumerei" (Strauss); "Pete Afobe" (Berger); "Adagio Pathetique" (Godard). 7 00, "What's Doing in Town," official weather report. West Coast Information Service; correct time signal. 7 30, Dinner dance music.

NBC, National Broadcasting Company—10 30-11 a.m., Women's Magazine of the Air. 6 30-7 30, General Motors Family Party. 7 30-8, Great Northern Railroad programme. 8-9, Rudy Seiger's Shell Symphonists. 9-9 30, "Voice of Firestone." 9 30-10, Plantation Echoes. 10-11, Slumber hour.

KNX, Los Angeles, Cal. (285.5m; 1,050k)—2-2 30 p.m., Courtesy programme. 3 30-3, Musical programme. 3-4, OCK's musical programme. 4-4 30, Dr Wesley M Barrett. 4-4 45, Chef Mittendorf. 4 45-6, Amusement tips. 6-6 30, Organ recital. 6 30-7, String Quintette. 7-7:30, Feature programme. 7 30-8, One-act play. 8-10, Feature programme. 10 p.m.-12 midnight, Dance Orchestra. 12 midnight-1 a.m., Dorado Club dance hour.

KPO, San Francisco, Cal. (440.9m; 680k)—3 30-4 30, Afternoon Trio. 4 30-5, Young Organ service. 5-5 45, Children's hour. 5 45-6, Book review. 6-6 30, KPO Carolers. 6 30-7 30, General Motors programme. 7 30-8, NBC programme. 8-9, Shell Symphonists. 9-9 30, Voice of Firestone. NBC. 9 30 p.m.-12 midnight, KPO's variety hour.

KFRC, San Francisco, Cal. (491.5m; 610k)—2-4 p.m., Matinee concert orchestra. 4-4 15, "Careers for Women." 4 15-4 30, Talk by physician from U C. 4 30-4 30, Something About Everything. 4 30-5 30, Mac and his Gang. 5 30-6, Children's hour. 6-6 30, Organ recital. 6 30-7, Programme featuring Henry Starr. 7-8, Carillons. 8-10, Blue Monday Jamboree. 10-10 10, Amos 'n' Andy. 10 10-11 10, Mark Hopkins Orchestra. 11 10 p.m.-12:10 a.m., Jungletown Orchestra.

KGW, Portland, Ore. (491.5m; 610k)—10 noon-1 p.m., Luncheon concert. 6-7 30, Stock market quotations. 6-6 30, Concert Trio. 6 30-7 30, NBC. 7 30-8, Great Northern Railway programme. 8-9, Shell Symphonists. 9-9 30, Firestone programme. 9 30-10, Plantation Echoes. 10-11, Ben Bolline's Boys and Collegiates.

KJR, Seattle, Wash. (309.1m; 970k)—6 45-7 45 a.m., ABC. 7 45-8, Breakfast news. 8-9, ABC. 9-9:30, Mary Cooke Better Homes. 9 30-9 45, Studio programme. 9 45-10, Devotional service. 10-10 30, Down town with the revellers. 10:30-10 45, ABC. 11 a.m.-12 noon, American revellers. 12 15 p.m.-12 30, Revellies. 12 30-1 30, American Salon Orchestra; vocal soloist. 1:30-2, Song recital. 2-3, Monique's Trio. 3-4, American Salon Orchestra; vocal soloists. 4-5, Monique's Trio. 6-8, Vic Meyer's Orchestra. 8-8.15, Theatrical review. 8 15-8 30, Novelties. 8 30-7, Viennese Jubilee. 7-8, Herman Kenin's Orchestra. 8-9, Hour on Broadway. 9-10, Herman Kenin's Orchestra. 10-11, Over Land and Sea. 11 p.m.-12 midnight, Golden Gate Gypsies.

CNRV, Vancouver, B.C. (291.1m; 1,030k)—10-11 a.m., Morning hour of music. 10-11 p.m., Musical review.

KGO, Oakland, Cal. (379.5m; 790k)—4-5 p.m., Concert Orchestra. 5-5 30, Aunt Betty stories. 5-6 30, Paul Revere. 6 30-7 30, General Motors family party. 7 30-8, NBC. 8-9, Rudy Seiger's Shell Symphonists. 9-9 30, The Voice of Firestone, NBC. 9 30-10 30, General Electric programme. 10 30-10 45, Alaskan news flashes.

KFI, Los Angeles, Cal. (468.5m; 640k)—3 p.m., Los Angeles Fire Department Orchestra. 4, Variety hour. 5, Big Brother Ken. 5 30, Cecilian Trio. 6, B K Real, nurseryman. 6 30, NBC. 7 30, Great Northern Railway, ABC. 8, Shell programme. 9, Los Angeles Philharmonic Orchestra. 10:30, Violin recital.

KOMO, Seattle, Wash. (325.9m; 920k)—2 45 p.m., Concert Trio. 3 45, Duets. 4, Concert Orchestra. 5, Health talk. 5 45, Riddles' programme. 6, Orchestra, duets. 6 30, General Motors family party. 7 30, Great Northern Railway Co. programme. 8, Shell Symphonists. 9, Voice of Firestone. 9 30, "Something About Everything." 10 30, Orchestra. 11 30 p.m.-12.30 a.m., Organ recital.

RUSSIAN WRITERS BROADCAST TODAY

Mary Lewis and Beatrice Harrison Are Featured Artists During Atwater Kent Programme

Themes by two of Russia's leading composers—Tchaikovsky and Rachmaninoff—are the first to be heard during the Peerless Reproducers' broadcast through the N.B.C. system stations from 1.30 to 2 o'clock this afternoon.

Tchaikovsky's lovely "Sleeping Beauty Waltz," effectively orchestrated, opens the Half Hour of Harmony, with Rachmaninoff's "Serenade," especially scored for 'cello, as the second number.

The Reproducers' soloist for this programme will be Edward Randall, baritone. His voice will be heard twice during the half hour. Dix's "The Trumpeter," a favorite with concert singers, is one of his solos.

Three soloists will contribute to the ninety-minute Sunday afternoon Concert programme which will be broadcast over the N.B.C. system this afternoon beginning at 2 o'clock.

Frederick MacMurray, eminent exponent of the art of the viola, will be presented in two solos. One of these will be a movement from a sonata for viola which he composed and the other will be his own arrangement of the favorite Spanish air, "La Golondrina." MacMurray is noted principally for his playing of sustained triple-stop harmonies on both the violin and the viola. He is known as America's only viola soloist-composer.

The other two soloists are members of the N.B.C. staff—Gwynfi Jones, tenor, and William Flashman, flutist. Jones' first offering is the famous air, "Il mio tesoro intanto" from Mozart's "Don Giovanni." This number has been called the supreme test of classic song. Flashman will also be heard in a Mozart composition—the second movement of the immortal composer's "Flute Concerto in D."

Max Dolin will conduct the National Concert Orchestra during the programme in a wide variety of classical and semi-classical numbers. Orchestral contributions begin with the picturesque "Wedding Procession" from Rubinstein's "Feramors" ballet suite and conclude with the seldom-broadcast Overture to Aubert's stage work, "The Bronze Horse," in which the French composer's customary brilliant orchestration is evident.

WHITTALL ANGLO-PERSIANS

From the New York studios of the N.B.C. a programme of semi-classical music will be presented by the Whittall Anglo-Persians in a coast-to-coast broadcast from 3:30 to 4 o'clock this afternoon, Pacific Standard Time.

A Biblical drama, dramatized by William Ford Manley and enacted by a cast of national players under the direction of T. H. Hutchinson, will be broadcast this afternoon in the half hour beginning at 4 o'clock.

Mary Lewis, brilliant young concert and opera soprano, and Beatrice Harrison, one of the leading British 'cellists, will be the guest artists on the Atwater Kent programme broadcast tonight from 6:15 to 7 15 o'clock.

The career of Mary Lewis, from church singer at eight years of age to cabaret singer, "Follies" beauty and, finally, Metropolitan prima donna, is familiar to most Americans. Miss Lewis is a native of Arkansas. She was eighteen when she ran away with a theatrical troupe that was stranded on the Pacific Coast. After a period with the "Follies" Miss Lewis went to Europe to study singing. Engagements with smaller opera companies abroad were followed by a successful debut at the Metropolitan. In the comparatively short time since her debut Miss Lewis has become an established favorite with the American public.

Beatrice Harrison, the second featured artist on this programme, was born in India. She studied at the Royal College of Music at London, with Hugo Becker, and then at the High School of Music at Berlin, where she won the Mendelssohn prize. Her debut took place at Bechstein Hall, Berlin. Together with her sister, May, a violinist, Miss Harrison has made numerous tours in Europe and America.

"ENNA JETTICK MELODIES"

Songs the whole world knows will again regale listeners when the brief weekly programme of "Enna Jettick Melodies" is heard this evening from 7:15 to 7 30 o'clock.

A familiar hymn, "Abide With Me," is the first of three mixed vocal quartette selections, in addition to the opening and closing melody of "Home, Sweet Home." The quartette will also be heard in "How Can I Leave Thee?" an old song of considerable appeal.

The soprano soloist is programmed for one number, "Believe Me If All Those Endearing Young Charms."

Large Studio in Canada

The studio of CNRW, the Canadian National Railways' radio station at Winnipeg. This is one of the largest studios in Canada. The power of the Winnipeg station was recently increased to 5000 watts, ten times its former strength, and is now heard distinctly in Toronto and Vancouver, and as far South as New Mexico.

President of National Broadcasting Company Upholds Chain System

WASHINGTON, Jan. 26.—Congress got its chance to diagnose the growing pains of chain broadcasting at its examination of M. H. Aylesworth, president of the National Broadcasting Company. The case for the radio networks, with their constant amenability to charges of monopolizing the ether and discriminating against organizations and individuals, was presented so convincingly by Mr. Aylesworth that at one stage the House Committee burst into applause.

Mr. Aylesworth firmly supported the chain structure as the only practicable way now available to get the finest talent to the nation's radio audience. He urged the committee not to consider legislation that might hamper the advance of radio, referring particularly to the proposed curtailment of high power. Against the outcry that the chains dominate the radio dials with identical programmes, he offered the testimony that the average chain station broadcasts only three and one-fourth hours of chain programmes daily.

First conceived by Owen D. Young as a medium for elevating radio offerings and thus stimulating radio sales, the National Broadcasting Company is owned fifty per cent by the Radio Corporation of America, thirty per cent by General Electric and twenty per cent by Westinghouse.

ANNUAL EXPENSES

It has just entered its third year of existence with fifty-eight member stations, only three of which it owns or manages. Mr. Aylesworth reported it has applications for membership from at least 150 more stations.

Something like $600,000 of revenue from the political parties during the recent campaign have served to help reduce its 1927 deficit. At the end of that year the deficit was $800,000, and at the end of 1928 it was about $300,000, according to Mr. Aylesworth. Its operating revenues are derived largely from "selling time" at fixed rates, but an indirect revenue is also earned for the parent companies through the sale of receiving sets and parts. Its relation to member stations is like that of a press association to client newspapers.

Unlike a newspaper, however, its "space" is restricted to the number of hours in the day. Mr. Aylesworth regards this as the insurmountable obstacle in the way of classing chains as public utilities whose services shall be available to anybody willing to pay. The competition with the Columbia Broadcasting System, he said, meets this issue sufficiently. The programme policies of the N.B.C. rest with a voluntary advisory committee of men and women prominent in many walks of American life.

NETWORK SYSTEM

In the course of his recital of the network organization, Mr. Aylesworth told the House Committee that the N.B.C. now spends $5,000,000 annually for programme talent and about $2,000,000 annually for telephone links between stations. It has some ninety clients who "buy time." The member stations taking such "sponsored" programmes are paid fifty dollars an hour for their facilities.

When "sustaining" programmes of a non-commercial nature are taken from the network studios, the station pays only for telephone line charge of about $45 an hour.

Charges of discrimination in the use of the chain's facilities have been relatively few, the policy being to avoid controversial subjects or else to present both sides. Mr. Aylesworth invited the House Committee to join with the Senate in consulting with his company's advisory committee on the matter of a regular series of broadcasts over the network to present both sides of current issues before Congress.

High power was defended as the best way to get a consistently good radio signal over the radius a station is expected to cover, which is about one hundred miles for chain members. Five to fifty kilowatts of power have been found absolutely necessary, not for great distances, but to cover some cities and their immediately surrounding country, Mr. Aylesworth said. The fact that duplication results at some points does not alter the fact that each large city needs its own source of chain programmes in order to receive them regularly, he pointed out.

LONELIEST ISLAND

New Vicar Secured for Tristan da Cunha in South Atlantic

The Society for the Propogation of the Gospel at last has found the adventurous clergyman it has been seeking for Tristan da Cunha, the world's "loneliest island," in the South Atlantic. He is the Rev. A. G. Partridge, recently British chaplain at Santos, Brazil, previously vicar in Johannesburg, and chaplain to the bishop at Lebombo, Portuguese East Africa. Mr. Partridge is now in London arranging his affairs to sail for Tristan from Southampton.

An opportunist is one who meets the wolf at the door and next day appears in a fur coat.

Sir Lomer Gouin Sworn In at Quebec

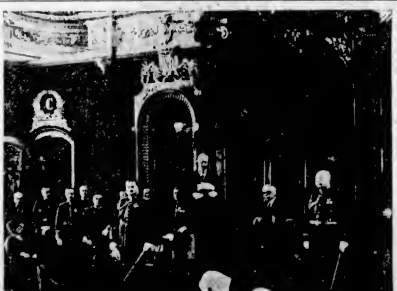

The Above Photograph Was Taken at Quebec When Sir Lomer Gouin Took Oath on Being Made Lieutenant-Governor of the Province. The New Lieutenant-Governor Is a Veteran of Both Provincial and Dominion Parliaments.

MINING NEWS

Pacific Copper Plans Active Work at Mine

Development work at the Pacific Copper on Salmon Arm, Sechelt Inlet, about sixty-four miles from Vancouver and twelve miles by airline from the Britannia Mine, will be under way early in the Spring, according to officials of the company. The property, which was taken over late last year by the present company from the Howe Mining Company, has had about 400 feet of underground work done on it and has been examined by a number of prominent engineers, among whom were Messrs. R. B. Harper, Dr. G. M. Dawson and Dr. O. E. Le Roy. All these reports agree in the main, and in every case they state that there are indications of a huge ore body at depth.

Development work has exposed nine veins on the property which show evidence of widening and increasing in value with depth. Value from recent assays run between $62 and $367. Some assays show 60 per cent copper and 81 ounces of silver per ton.

Diamond drilling is to be undertaken by the new company in order to prove deep ore and thus earlier place the property in a position where the installation of a mill would be advisable.

Power can be developed at Clowhom Falls, six miles distant, up to 20,000 horsepower and transportation will be an easy matter, as the company owns a forty-acre mill site on tidewater where deep-sea vessels can dock.

The management is in the hands of Vancouver business and professional men. The consulting engineer is Mr. John F. Coats, M.E.

RAILWAY TO AID PEND OREILLE

C.P.R. Branch to Mining Section Will Prove Valuable to Holdings

Referring editorially to current developments in connection with the Pend Oreille area, The Nelson Daily News of recent date says: "Announcement that the Canadian Pacific Railway will build a line from Trail to tap the ore deposits in the Pend Oreille district is a logical development.

"Large ore deposits have been proved by diamond drilling and tunnel development in the Pend Oreille area.

"Part of this area is in Canada, and in this area is located, among other mines, the Reeves-Macdonald group, which has literally huge bodies of ore developed.

"This ore is not high grade, but it can be mined profitably and will produce tonnage for many years for both railway and smelter.

"On the American side are a number of mines which have been developed sufficiently to indicate very large ore bodies.

"The most talked about of these American mines is the Pend Oreille, which has had a sensational career on the stock market, partly because of the rumors of association with the mine of great Canadian financial interests. It, also, has large proved ore bodies.

"Construction of the Canadian Pacific line from Trail will be a development of national importance in the sense that it will not only assist in the development of Canadian mines and a Canadian smelter, but it will also draw to Canada the work of smelting a very large tonnage of American ores."

FAVORABLE REPORT FROM GOLCONDA

Wallace Miner Tells of Late Operations at Property—Is Showing Up Well

Regarding the importance of operations at the Golconda, in which many local investors are interested, The Wallace Miner of January 17 published the following descriptive article concerning developments to date: "Crosscutting from the shaft on the 1,400 level of the Golconda mine is proceeding rapidly and yesterday had been advanced eighty feet, as reported by Mr. William Beaudry, manager of the Golconda Lead Mines. The total distance to the vein is estimated at 350 feet and it is expected that the vein will be reached by February 18. Preliminary to crosscutting a commodious station was cut, some forty or fifty feet in length, also skip pocket. The shaft is vertical and is sunk from the 1,000 level. The vein is south of the shaft and its dip to the south carries it further from the shaft with each succeeding level. On the 1,200 level the ore shoot proved to be wider, longer and of better average grade than on the 1,000, and it is confidently expected that corresponding improvement will be found when the ore is reached on the 1,400. All conditions favor continuation of the ore shoot to great depth.

"Whatever doubt may have existed regarding the value and persistency of the Golconda ore body has now been generally dispelled, and all conditions appear favorable for it eventually taking rank among the big producers of the district. In fact, it has already reached a position of importance in that respect. The mill is handling approximately its maximum capacity of 200 tons of ore a day and shipments of concentrate are going to the smelters at the rate of around eighteen cars a month, almost two-thirds of which are lead and the balance zinc. The company has a payroll of 100 men which, incidentally, is an important and growing factor in the business life of Wallace."

Beach Jewelry

If you have no occasion to wear it now you will in the Summer, for beach and bathing jewelry has arrived. Necklaces and bracelets are seen at Biarritz, made usually of wood and quite often very gorgeous as to color.

GOLD SHOWINGS AROUSE INTEREST

Big Missouri Situation Is Reviewed by Mr. Reginald Hodson, M.E., Noted Geologist

In view of the decided interest that is now being taken in the Big Missouri mine on Salmon River, in the Stewart mining camp, the review of the situation there is given by Mr. Reginald Hodson, M.E., a prominent engineer who has been over the whole of the territory representing prominent investors. The following is taken from Mr. Hodson's paper read at the recent meeting of the Mining and Metallurgical convention held in Vancouver:

"It is only recently that the development work being carried on under the supervision of the Consolidated Mining & Smelting Company has shown some very interesting showings of free gold at depth on this property. So far as I know there has been no official announcement by the company as to average values, but the occurrence at least shows that the last has not been said regarding the ore deposits in this section. The intense mineralization appears to extend from the Big Missouri north for some miles, and I feel confident that it is only a matter of time until other showings of commercial importance are brought to light in the Salmon River section.

"Should the gold on the Big Missouri prove to be a commercial, it will mean a great increase of activity in this section, and from assays that I have taken on many properties it would seem likely that there are more chances of finding commercial gold along this contact of the granodiorite."

MINING PROPERTY AT PORT HARDY REPORTED SOLD

Caledonia Mines, holding property near Port Hardy, about one mile north of Quatse Lake, is reported to have been taken over to the extent of 75 per cent interest by the Consolidated Mining & Smelting Company. This is believed to have been the cause of the sudden rise in the value of the stock on the mining markets.

Caledonia Mines, Ltd., was originally formed in August, 1926, with directorate composed almost entirely of Up-Coast men, capitalization of $250,000 in shares of $100 par and property on Vancouver Island, sold to the company by T. D. Harris, R. A. Orierson, Port Hardy, and Mr. and Mrs. Murray C. Potts, of Alert Bay. Later there were added to the directorate, beside the vendors, A. M. Wastell, president and mine manager, R. H. Williams, Milo R. Chambers, Thomas W. Bennett and Dr. Alfred Thompson.

The deal with Consolidated is stated to be on the basis that the big company shall continue further development of the property to production, work being carried on by a new company of 1,000,000 shares of $1 par value with 750,000 shares held by Smelters and $150,000 by the old company.

SILVER TIP HAS HAD GOOD YEAR

Showing Has Been Such as to Warrant Early Start on Tunneling Next Spring

In all probability development work on the Silver Tip will be resumed next month or in March—at least two months earlier than has been customary in the past. With the Big Missouri working just a short distance to the south and keeping the road open, the matter of getting in the necessary supplies will not now be a difficult one, says Mr. George E. Winkler, who is interested in the property and who has been at the mine most of the Summer.

When the contractors finished this Winter they left the property in an interesting position. For 111 feet they had drifted on the contact between a bed of tuffe and a quartz porphyry dyke, having crosscut to this dyke at a point seventy-eight feet from the portal of a tunnel. The ultimate object is to follow the dyke to where it encounters a cross-fissure from which high values were obtained on the surface.

When the contractors finished, Mr. J. V. Clegg, manager of the property, sampled the tunnel thoroughly in ten-foot sections, and although the samples were not of ore, he was somewhat surprised and gratified to receive values to every one, the highest being 60.4 ounces silver. This was from a quartz streak crossed in the crosscut, which probably runs parallel with the drift throughout its length. This will be determined by a crosscut from the drift when work is resumed.

The Silver Tip is well financed for the development programme laid out, and the management is anxious to resume work as soon as possible.

Fire Losses in 1928

The total cost of the fire losses in Great Britain and Ireland last year is estimated, on a conservative basis, at £8,130,000. This total compares with £6,495,000 for 1927, and is the largest since 1923, when the fire damage was estimated at as much as £10,788,000.

COLDS IN THE HEAD INFLUENZA, LA GRIPPE
Relieved in a night by
GRIP-FIX
IN CAPSULE FORM
At all Druggists 35c
THE VANCOUVER DRUG CO., LTD., Special Agents

ESTABLISHED 1880
FOR COUGHS, Ovrbridge's Lung Tonic FOR COLDS.
Ask for "Ovrbridge" and take no substitute
CAN BE OBTAINED FROM ALL STORES

BREAK up coughs and colds quickly with OWBRIDGE'S—the sterling old British remedy for throat and chest affections.

NINE ESTATES ARE PROBATED

Judicial Decisions Placed on Record in Supreme Court of British Columbia at Victoria

Probates and administrations issued out of the Supreme Court of British Columbia at Victoria during the past week included the following:

Martha Newton Rudd, late of Saanich, who died at Saanich on December 30, 1928, estate $6,875.

Margaret Suttie McKechnie, late of Victoria, who died at Victoria on December 7, 1928, estate, $5,742.

Herbert Naden Clague, late of Duncan, who died at Duncan on December 20, 1928; estate, $2,721.

Eleanor Dann, late of Victoria, who died at Victoria on November 24, 1928; estate, $8,000.

Helena Mary Agnes O'Connor, late of Victoria, who died at Victoria on February 1, 1918, estate, $5,700.

Emma Hill, late of Victoria, who died at Victoria on December 22, 1928; estate, $6,875.

Margaret Suttie McKechnie, late of Victoria, who died at Victoria on December 7, 1928, estate, $5,742.

Herbert Naden Clague, late of Duncan, who died at Duncan on December 20, 1928; estate, $2,721.

Eleanor Dann, late of Victoria, who died at Victoria on November 24, 1928; estate, $8,000.

Helena Mary Agnes O'Connor, late of Victoria, who died at Victoria on February 1, 1918, estate, $5,700.

Emma Hill, late of Victoria, who died at Victoria on December 22, 1928; estate, $6,875.

Margaret Shuttle, late of Victoria, who died at Victoria on January 4, 1929; estate, $1,220.

Jacob Gustave Jacobson, late of Victoria, who died at Victoria on December 13, 1928; estate, $4,500.

Are *You* Ready

When *your* Children Cry for It

Baby has little upsets at times. All your care cannot prevent them. But you can be prepared. Then you can do what any experienced nurse would—what most physicians would tell you to do—give a few drops of plain Castoria. No sooner does than Baby is soothed, relief is just a matter of moments. Yet you have cared your child without use of a single doubtful drug; Castoria is vegetable. So it's safe to use as often as an infant has any little pain you cannot put away. And it's always ready for the cruder pangs of colic, or constipation, or diarrhoea, effective, too, for older children. Twenty-five million bottles were bought last year.

Fletcher's CASTORIA

A Tickling In Her Throat For Years

Mrs. Peter Johnson, Port Alberni, B.C., writes:—"I had been troubled for years with a tickling in my throat every time I would lie down, and at night I would cough so I could not sleep, and could hardly do my work. I would cough until I would vomit.

"I heard of

Dr. Wood's Norway Pine Syrup

and after the first bottle I had no more cough, and now I am never without a bottle of 'Dr. Wood's' in the house."

Price 35c a bottle; large family size 50c, at all druggists and dealers.

Put up only by The T. Milburn Co., Ltd., Toronto, Ont.

Vancouver Island

NANAIMO SCOTS CELEBRATE DAY

THREE HUNDRED COVERS ARE LAID AT BANQUET AT UPISLAND CITY

Burns' Anniversary Occasion for Big Gathering and Enjoyable Entertainment

NANAIMO, Jan. 26.—Last evening in R. John Hall a concert, supper and dance arranged by the Nanaimo Scottish, was held as a tribute to the memory of Scotland's bard. Burns' anniversary was fittingly celebrated by folks of various nationalities and from many outlying districts. Three hundred covers were laid for the banquet, which was followed by song and story of the Old Land.

Preceding the supper Miss Jean Cameron, a wee Scotch lassie in Highland costume, carried the haggis around the room to the accompaniment of bagpipe selections. The many guests were welcomed by Mr. Lawrence Sampson, who presided. Throughout the evening he kept the programme moving. "Grace," from Burns, was ably said by Sergeant J. W. Thompson. Mrs. R. T. Wilson was accompanist in her usual efficient manner. Mr. J. Shields assisted Mrs. Wilson in the arrangement of the musical programme.

Mr. Joseph English gave the address to the haggis. It was followed by a toast to the King and the National Anthem. Buster Matthews sang "Afton Water," and was recalled to repeat it. Mrs. C. Muir, concert soprano, gave lovely interpretations of "Doon the Burn Dayes Lang," and "There's a Land." Mr. William Carmichael gave a lengthy and interesting outline of the life of Burns, showed he was one of the world's greatest poet, and whose memory, he said, was reverenced by folk of every land; whose heart had been touched with the joys and sorrows of life, and who sang so naturally of his experiences he was able to touch the hearts of others. He said, "only the class who are so good that they can see no good in others deserved unfavorable criticism of the man who was worshipped by the masses." In concluding he asked, "To the Immortal Memory."

Mr. Dave Borland responded to the toast "To the Motherland," in a brief and effective manner, in which he instanced the lasting and matchless thrill known to a Scotsman alone, when he dreams of the great little country six thousand miles away. The crowd joined in heartily singing a community song, "Cock Rigs." Miss Jean Ferguson gave a lovely rendition of "Comin' Through the Rye," and "The Thistle." Miss Jean Cameron danced the Highland Fling in costume.

In response to a toast "The Land of Our Adoption," Mr. John Shaw entertained with interesting comparisons of Canada and the Old Land; the possibilities and advantages Canada offered as the land of their adoption; the important positions occupied by Scotsmen in Canada and in many provinces of Canada at the present time, which all went to show, he said, that Canada is a new Scotland made for Scotsmen. Mr. J. Adams, of Chemainus, was a favorite as a soloist. He sang "On the Knee to the Kneed." Mr. W. Fulton responded to a toast "To the Lassies" in his usual humorous style. A hearty handclap was given Mr. and Mrs. Johnnie Frame, pioneer residents of Nanaimo, who are about to celebrate their golden wedding anniversary, and who were present last evening.

COLWOOD BADMINTON

Garrison Team Wins From Belmont Club by Ten to Six Score—Competition Keen

A party of the Garrison Badminton Club visited the Belmont Club on Thursday last in the Colwood Hall. Some close matches were witnessed, the result being 10-6 in favor of the Garrison Club. Following are the results, with the Garrison Club players mentioned first:

MIXED DOUBLES

Mrs. Bedwood and Major Simpson beat Mrs. Sparks and Turner, 15-10.

Miss Oates and C. E. Whitney-Griffiths beat Mrs. Bayles and H. A. Hinks, 18-11.

Mrs. Bedwood and Simpson lost to Mrs. Sparks and Turner, 15-16.

Miss Oates and C. E. Whitney-Griffiths beat Mrs. Bayles and H. A. Hinks, 18-13.

Mrs. Bedwood and Simpson lost to Mrs. Sparks and Turner, 15-16.

Miss Oates and C. E. Whitney-Griffiths beat E. Le Quesne and Turner, 15-6.

C. E. Whitney-Griffiths and Colwood lost to Turner and E. Le Quesne, 17-18.

C. E. Whitney-Griffiths and Simpson beat Hinks and P. Colclough, 18-12.

C. E. Whitney-Griffiths and Colwood beat E. Le Quesne and Turner, 15-6.

C. E. Whitney-Griffiths and Simpson lost to Turner and E. Le Quesne, 17-18.

C. E. Whitney-Griffiths and Colwood lost to Mrs. Johnston and P. Colclough, 15-10.

LADIES' DOUBLES

Mrs. Gibson and Miss Oates lost to Mrs. Johnston and Mrs. Bayles, 2-18.

Mrs. Bedwood and Miss Oates beat Mrs. Bayles and Mrs. Sparks, 18-4.

Mrs. Gibson and Miss Oates beat Mrs. Johnston and Mrs. Bayles, 17-14.

Mrs. Bedwood and Miss Oates beat Mrs. Bayles and Mrs. Sparks, 18-16.

Refreshments were served by the playing members of the Belmont Club.

Cedar Hill Badminton Club will play against the Belmont Club on Wednesday next, at 7.30 p.m. in the Colwood Hall.

Chosen Duncan Mayor by Acclamation

MR. R. F. PREVOST
New chief magistrate of Duncan, unopposed, he came in last week.

Saanich United Churches Hold Annual Banquet

KEATING, Jan. 26.—The annual congregational banquet of the Saanich United Churches (Keating Churches) was held in the South Saanich church on Thursday evening. Captain N. Gray, as chairman for the occasion, proposed the toast to the King, after which a welcome was extended to the visitors by the chairman who then called upon Mr. Edmonds, who delivered a talk with lantern slides. Recitations by Mrs. Dearborn and vocal solos by Mrs. Anderson were also very much enjoyed during the evening and heartily encored. Rev. W. Lees, pastor of the two congregations, presented the annual report of church boards and all the societies connected with the two churches in the circuit.

The report proved most gratifying showing the progress of the two congregations during the past year. Mr. Lowe moved the adoption of the report which Mr. C. McNeil seconded.

Mr. Bell, of Saanichton, as one of the older members gave a short address, spoke a few words in praise of the accommodation of the church board on the pastors' supply. Rev. W. Lees, being asked to remain for another year. This was accepted by Mr. Boyer. As the pastor did not wish to make his decision at once, a committee, consisting of Messrs. A. MacDonald, Lowe and Prallick, of Sidney, and Messrs. N. Gray, Boyer and Bell, of Saanichton, was appointed with power to act on this matter.

CITY COUNCIL OF LADYSMITH SWORN

LADYSMITH, Jan. 26. At a special meeting held in the Council Chambers, the members of the new council were sworn in and appointments of committees made for the year. His Worship Mayor Reid presided, and Aldermen Bryant, Davidson, Radford and Wright were also present.

His Worship announced the following committees for the year 1929: Finance, Aldermen Bryant and Mason; electric light, Aldermen Mason and Wright; streets, Aldermen Wright and Bryant; water, mayor; fire wardens, Aldermen Davidson and Radford; cemetery and sewers, Aldermen Radford and Davidson; board of health, the mayor and council.

Fulford Wins in Salt Spring Football

SALT SPRING, Jan. 26.—Another of the series of football matches for the Hart Cup was played at Fulford last Friday between Fulford and Oakland. Fulford won by eleven goals to nil.

Nanaimo Basketball

NANAIMO, Jan. 26.—In the local school gymnasium last evening the Nanaimo senior men's basketball team defeated the Eugene Mohawks by a score of 27 to 3 and the others of the many spectators. The game was very fast and very through. On one point reeling with one of the teams at different intervals. The visitors led at half time by 16-8, but came in the last after five minutes of play in the second half. They again passed the locals with a lead of 19-18 and only two points added to go, but were unable to hold this pace and the local boys cleaned up in the last five minutes.

The players and scores were as follows:

Mohawks—O. Thwing (2), D. Kulai (9), M. Plaza (4), Davidson (6), and Jenkins.

Nanaimo—Kelly (3), Waldhorn, Bradshaw (5), Walford (3), E. Lowe (7), Cain (3), and Waugh (8).

Gained 10 Pounds in 22 Days

"That's going some—but skinny men and women are delighted with the help putting on good healthy flesh when they take Scott's Cod Liver Extract Tablets.

Full of health and weight-building substances—this proven and successful tonic. Very palatable. Gives real help to frail, rundown, skinny men and women.

Try these supremely efficient sugar-coated tasteless tablets for 30 days—if they don't help greatly your money will be refunded.

One woman gained ten pounds in twenty-two days. Sixty tablets, sixty cents—Economy size $1.00. Ask MacFarlane Drug Co., Vancouver Drug Co., Owl Drug Co., or any druggist for McCoy's Cod Liver Extract Tablets. Directions and testimonials on each box. (Advt.)

SHEEP BREEDERS HAVE GOOD YEAR

Officers for Year Elected at Metchosin—Wool Animals Are Increasing

METCHOSIN, Jan. 26.—The annual meeting of the Metchosin Sheep Breeders' Association was held on the hall on Thursday evening, with a fairly representative gathering. The president, Mr. W. G. Swanson, gave a resume of the year's work, showing a very satisfactory state of affairs. The menace from wild animals had diminished in length. A cougar, which has destroyed many sheep recently, was killed near Mr. Young's place this week and hunters are out after another which destroyed five ewes and three lambs on Mr. Thurston's property in the last few days, at Rocky Point.

The officers for the ensuing year were elected as follows: President, Mr. W. G. Swanson; vice-president, O. P. Weir; secretary-treasurer, Mrs. M. E. McMillan; directors, J. B. Edwards and O. P. Weir.

NANAIMO HOSPITAL REPORTS RECEIVED

Annual Meeting of Association Is Held—Officers Are Re-elected

NANAIMO, Jan. 26.—Last evening in the Canadian Legion Hall, the annual meeting of the Nanaimo Hospital Association was held, with President George B. Pearson presiding. President Pearson in his report of the work done during the year, which was received with applause.

The report of the special committee appointed to secure the building fund, and that of Miss Boggs, lady superintendent, were received.

The balance sheet, showing the assets and liabilities of the hospital, was read and on motion of Dr. Brown, seconded by Mr. Ellis, was accepted.

A resolution was passed by the association to the by-laws authorizing the Western Post Employees Hospital Association to elect five members to the board of directors.

The board of directors was authorized to take over and manage the Nanaimo city and district treatment fund, heretofore operated by the W.P.E.H. Association in terms acceptable to the board.

After consideration of the personal authorized to vote for directors, it was moved by Mr. H. McNab and seconded by Mr. Piper, that the retiring members be re-elected, no other nominations being made. Mr. Dakin moved and Mr. Robert Davidson seconded that nominations close and that the secretary cast a vote accordingly. Messrs. Pearson, Cowman, McKenzie, Wilson and Leighton elected.

President Pearson thanked the members for re-electing the board, and assured them it was not possible to do it. Some time he particularly stressed the work of the board as a labor of love, and he was sometimes surprised at the amount of work done. Mr. Cowman and Dr. Brown moved and seconded that a committee be appointed to raise approximately $8,500, which committee will be appointed later.

Senator Planta also moved and Dr. Hall seconded that the thanks of the association be given to President George Pearson and board for the very excellent work done by them since going on the board, a motion carried with applause.

Gulf Islands Hospital

SALT SPRING, Jan. 26.—The Islands Hospital December report shows. Number of patients, admitted, 6; discharged, 2; remaining in hospital, 3. Dorfontine, Mr. I. Halsey, four ducks. Golf Club, two cakes; Mr. H. Peter, two turkeys; Mr. J. Akerman, one fowl. Messrs. G. Walker, and Simpson, subscription to The Colonist. Mrs. Goodridge, two dozen mince pies. Received with thanks by matron and staff.

WILKINSON ROAD Y.P.

The Young People's Social Club of Wilkinson Road United Church met in the schoolroom of the church on Wednesday evening. In spite of inclement weather, twelve members were present, and the meeting was opened by the president, Stewart Pringle. It being social night the young people accepted the invitation of one of their members to spend the remainder of the evening in her home, where games, contests and music were enjoyed. These were arranged by Nel Quayle and Fred Quick, of the social committee, and the winners of the contests were Misses Blair Fraser, Dorothy Hodgson and E. Etheridge.

Pilot and Plane The Rescued Trapper

FLYING in the face of a northern blizzard, two gallant airmen effected the rescue of a lone trapper, found living in the bush by an Indian, on the shore of Lake Mesagami, Northern Quebec, after he had been reported lost and life endangered by the fifty degrees of cold. Pictures show the two airmen (1) Pilot Clark, who led the rescue; (2) a Fairchild cabin plane which was used; (3) the town of Amos, where the plane landed to place the trapper on board train, and two General Airways planes on the lake shore.

Qualicum Gets Off With Half an Inch

QUALICUM BEACH, Jan. 26.—Half an inch of snow fell at Qualicum Beach on Thursday, being the first snow this season. Jamima and violets can still be gathered, also snowdrops and garden daisies.

SALT SPRING BADMINTON

SALT SPRING, Jan. 26.—A match took place at the Central Settlement Hall last Tuesday evening between teams from the Salt Spring Island and Fulford Harbor badminton clubs. The result was a win for the former, 14-6. Those playing for Salt Spring were Miss Doreen Crofton, Dermot Crofton, G. B. Beckett, Miss Sandra Chambers, Miss Lois Wilson, Norman Best, Mrs. C. Springford and C. Springford. For Fulford: Miss Edna Morris, Drummond, Miss O. Hamilton, C. Hamilton, Miss B. Shaw, O. Hamilton, Mrs. Charlesworth and Ray Morris.

ROYSTON WHIST DRIVE

ROYSTON BEACH, Jan. 26.—Organized by Mr. Gordon Thomas, in order to provide funds for the Summer school picnic, a very successful whist drive was held in the school house on Friday evening. The prizes donated by Mesdames Wilson, Pain, Murray and Richardson were won by Mrs. Gordon Thomas and Mrs. Robertson for the ladies, and Mr. H. Pews and David Idiens for the men. Coffee was donated by Mrs. J. Williams, and a hat stand was presented by Mr. Henley to be disposed of to aid the funds.

Eagles Initiated

LADYSMITH, Jan. 26.—A large number of Eagles assembled in the I.O.O.F. Hall on Wednesday evening when nine new members of the order were initiated, after the regular business of the evening had been transacted. A most inspiring address was given by Mr. E. W. Bigelow, of Washington State Aerie, deputy grand worthy president of the F. O. Eagles since May, 1928. The speaker had traveled over 30,000 miles, in various parts of Canada and the United States, speaking at lodges in the interests of the order. A social hour with a banquet brought an enjoyable evening to a close.

COURTENAY FIRE IS DESTRUCTIVE

Farmers' Meat Market and Hiway Cafe Wiped Out by Early Morning Blaze

COURTENAY, Jan. 26.—Early on Thursday morning fire destroyed two business buildings on the Union Bay Road. These are the Farmers' Meat Market and the Hiway Cafe. Sixteen members of the fire brigade were successful in extinguishing the blaze after considerable damage had been done. The fire originated in the back of the butcher's premises and had quickly spread to the adjoining cafe.

Mrs. West, the proprietor of the cafe, had to make a hurried escape with her three small children. The absence of winds was fortunate under conditions at the time from being much more serious. The chemical engine and the good pressure of water finally overcame the blaze.

It is understood that very little insurance was carried and the loss will be considerable.

Antarctic Plane's Wireless Heard At N.Y. Station

NEW YORK, Jan. 26.—Flashing radio sparks yesterday linked a plane hundreds of miles in Antarctic ice pack with the radio station of The New York Times 5,000 miles away.

At the key of a radio outfit in the airplane Stars and Stripes, of the Byrd expedition, Malcolm P. Hanson, radio chief of the expedition, exchanged signals with The Times Radio Station here. The communication between plane and station continued for twelve minutes.

SEES CURSE OF TODAY

British Headmaster Stresses Results of Lack of Control of Leisure Time

Mr. Arnold C. Powell, M.A., the headmaster of Epsom College, generally recognized as the school for the sons of doctors, was asked to address the medical students of Westminster Hospital. He gave an address on leisure which is of special interest in this and of the year issue. Mr. Powell said, reports The Lancet: "It is the lack of control of time—however small it may be—that is one of the present-day curses. Sports, theatres, cinemas, dances, motors—all have their value, but the evil tendency resulting is to over-estimate that value to another that the only form of rest is shooting. Many of us, I fear, have to reach an advanced old age before the realization comes that leisure may map in the end prove the most tiring, the most enervating, of all human occupations."

There are in the Maritime Provinces about seventy quarries from which granite and sandstone have been furnished.

Guard Against FLU—Sore Throat the First Warning

Few families will escape. This epidemic constitutes a real danger. Health authorities everywhere warn the public of the danger of the common cold. "Flu" usually starts with Sore Throat. Unless the germs are killed by some antiseptic treatment it settles making deep lesions. A simple treatment is to gargle the throat three times daily with Nervilina. The antiseptic properties of Nervilina quickly destroy the germs in the throat. Of course, if the chest is sore, Nervilina should be rubbed over the affected area—lots of rubbing—it can't burn a blister, but will soothe the inflammation and break up the cold.

To prevent "Flu" or colds from gaining headway, Nervilina will prove most effective. It is hardly necessary to point out that the bowels should be stimulated, and the system purged of all waste materials. For this purpose Dr. Hamilton's Pills are recommended. They relieve constipation or discomfort of any kind. This combination treatment of Nervilina and Dr. Hamilton's Pills will prove a very satisfactory prevention for Grippe Flu, etc. (Adv.)

Burgess Bedtime Stories

The Final Proof

By THORNTON W. BURGESS

"They should have, and they do have," said Farmer Brown's Boy.

Farmer Brown's Boy was trying to convince a neighbor whose chickens had been stolen by a Fox that the Fox was neither Reddy Fox nor Mrs. Reddy, who lived up in the Old Pasture, and he insisted that Mrs. Reddy could not be the guilty one because her footprints in the snow were much smaller than those of the thief. To this the neighbor agreed. He then tried to show that Reddy Fox could not have been the thief, because the trail of the latter led up to the Old Pasture, did not go near Reddy's home, but crossed the Old Pasture, and therefore must have been made by a stranger Fox.

But Farmer Brown's Boy could see that the owner of the chickens was not the convincing kind. "It may be," said he, "that Reddy Fox had another den."

Farmer Brown's Boy shook his head. "Nothing of the kind," said he. "I can show you the footprints of Reddy in and out of his old home up there. Furthermore, if you will come up with me, I can absolutely prove to you that Reddy Fox has had nothing to do with the stealing of your chickens. It has been done by another Fox, a strange Fox."

"I haven't time now," said the neighbor. "But if you will tell me what that proof is I guess it will be enough. Why are you so sure that these tracks were not made by Reddy Fox?"

"If you will study these tracks carefully," replied Farmer Brown's Boy, "you will find that each foot has the right number of toes."

The owner of the chickens looked puzzled. "Of course, said he, "I shouldn't they have?"

"They should have, and they do have," replied Farmer Brown's Boy. "But if Reddy Fox had made those tracks the print on the right foot for-ward would lack one of the forward toes. Of course, that doesn't show in dry snow, but I can show it to you where the snow was damp and there is a clear print of the foot, and I happen to know that Reddy lost a toe recently. Somebody set a trap up in the Old Pasture and Reddy lost a toe. Now you will always be able to tell when Reddy Fox is around, if you find a good print of that right fore-foot. Now are you satisfied that the Foxes up in our place have not been stealing your hens?"

The owner of the chickens grinned at the earnestness of Farmer Brown's Boy. "Yes," said he. "I'll have to admit that I am. There is no getting away from this. Real proof of guilt. We'll say no more about setting traps up in the Old Pasture. I'll just do my best to get this strange Fox."

"All right," said Farmer Brown's Boy, "that is fair enough. You see, I rather like those Foxes up there in the Old Pasture and as long as they do no real harm I want to have a good chance to show my think Reddy and Mrs. Reddy know too."

"Tell," said the neighbor. "I suppose you don't want to know about your own place, but if I had my way I would have a little."

Farmer Brown's Boy grinned good naturedly. "It's a good thing you cannot have your way," said he. "If you did have it the Green Meadows would be overrun with Meadow Mice and other rodents. Foxes do some mischief, but they do a tremendous lot of good. Well, I'm much obliged to you and I am glad I have convinced you that neither Reddy nor Mrs. Reddy have touched your chickens."

(Copyright, 1929, by T. W. Burgess.)

The next story—"Spooky Is Storm-Driven."

Increasing a Melon Crop

350%

Planting of Cantaloupes at Dominion Experimental Farm, Sidney, Vancouver Island. Row on left cultivated and weeded. Jan. 26 melons—weight 31½ lbs. Row on right treated with Mulch Paper. Yield 121 melons—weight 142 lbs. Increase yield 350.8%

"Thermogen" Mulch Paper

GIVES BIGGER CROPS—EARLIER MATURITY AND BETTER MARKET PRICE—ELIMINATES LABOR OF WEEDING

THE use of "Thermogen" Mulch Paper to eliminate weeds and retain moisture in the ground is no longer an experiment. It is a recognized method of raising better paying crops. Study the illustration above. This is one of many thousands of crop increases on record.

In the growing of strawberries, planting with "Thermogen" Mulch Paper has resulted in 30% crop increase, earlier and better shaped berries and 10 days earlier maturity. It also saves the cost of strawing each year during the entire life of the plant.

Now—before Spring planting—get the facts about "Thermogen" Mulch Paper. Ask any hardware dealer, or write direct to the manufacturer.

Thermogen Mulch Paper, produced by the Alaska Bureau Bottles & Paper Co., Ltd., is fully protected by patents covering the process. These patents cover both the opened paper as manufactured by us and the method of planting through the paper

SIDNEY ROOFING AND PAPER CO., LTD.
VICTORIA, B.C.

Distributors:
Marshall-Wells (B.C.), Ltd.

FINANCE - COMMERCE - MARKETS

SLIGHT SAG IN GENERAL LIST; UTILITIES RISE

Bullish Enthusiasm Maintained Despite Heavy Profit-Taking — Number of Issues Make Highs

CANADIAN NATIONAL BONDS MAKE GAINS

NEW YORK, Jan. 26.—Favorable weekly trade and industrial reviews and the prospects of further gold takings in London, kept bullish enthusiasm alive through heavy weekend profit taking in today's session of the stock market. Two dozen issues were bid up to new high levels. Utilities led the advance, the Associated Press index of 20 stocks gaining a new high level, while the industrials and rails receded slightly. The bulk of the list closed slightly lower, flagging dropped to a new low point, for the movement at 94.94 7-8.

Orange Cannon, however, lost about 3 points.

In the motors, Nash sold down about 2 points on profit-taking, while Mack Truck jumped 2 points to a new peak, and Studebaker touched a new high on a small gain. General Motors issues were firm.

Foreign exchanges were heavy. The Canadian dollar again sagged.

Prices in today's dull, short session in the bond market followed an independent course, with trading restricted to a few selected issues.

The utilities failed to respond to the strength of the stocks. Rails were mixed. Canadian National 4½-2s improved. The industrials were inactive and lower. The sugars were steady. The foreign list was quiet and irregular. United States Government obligations were irregularly firm.

(Supplied by Bratnon, Brown & Co., Ltd.)

AT PRINCETON IN EARNINGS

	High	Low	Close
A.g.r Chalmers	175	172	172
Allied Chem.	276-4	275	275-3
Allied Chem. Corps.	114-1	111-3	111-3
Am. Can	114-4	114-1	114
Am. Car & Fdy.	166	166	166
Am. Foreign Power	32-4	31	31
Am. Locomotive	111	111	111
Am. Smelting	151-3	149-3	149-3
Am. Steel Fdy.	75	74-4	74-3
Am. Tel. & Tel.	94-9	93-5	93-5
Am. Woolen	27	27	27
Am. Tel & Tel	314-4	314-3	314-3
Am. Tobacco	180-4	181	181
Am. Tobacco "B"	181-3	181	181
Anaconda	127-3	126-3	126-3
Atchison	131-3	129-3	129-4
Atlantic Refining	47-3	47-1	47-1
Atlantic Coast	50-7	50-6	50-6
Baldwin Locomotive	167-3	165	165
Barnsdall	27-3	27-1	27-1
Atmour "A"	17-3	17-1	17-1
Am Int Corp Corpn	90	90	90
Atlantic Gulf	38-6	38-6	38-3
Associated Oil	60-7	60-4	60-4
Atchison	180	179-4	179-4
Atlantic Refining & Chic	131-3	130-4	131-3
Baldwin Locomotive	75-4	75-4	75-4
Bethlehem Steel	64-7	64-1	64-3
Brooklyn Manhat	78-7	78-3	78-3
California Packing	76-7	76-3	76-3
Canadian Pacific	152	151-4	151-4
Case Thresher	65	65	65
Canadian Pacific	250	249	249-4
Cerro De Pasco	104	104	104
Cellulose	25-4	25-4	25-3
Chesapeake & Ohio	118	118	118
Chile Copper	40-3	39-4	39-5
Chrysler Corporation	46-3	46	46
Chic. Mil. & St. P	14-4	14	14
Chic. R.I. & Pac.	137	137	137
Colorado Fuel & Iron	120-1	119-4	119-4
Corn Cola	191	190-4	191
Consolidated Gas	78-7	78-3	78-3
Cuba Cane Sugar	19	19	19
Cuban Cane	14-4	14-4	14-4
Cons. Oil	110-3	110-1	110-3
Cont. Motor	19-3	19-3	19-3
Corn Products	95-7	95-5	95-5
Crucible Steel	10	10	10
Cuban Cane	14-4	14-4	14-4
Cudahy Packing	97	97	97
Dupont Powder	172-3	169-4	171-3
Eastman Kodak	184-4	184	184
Elec Power	52-3	51	52-3
Elec Bond Share	95-7	95-6	95-6
Erie	78-3	69-4	69
Famous Players	97-4	96-4	96-4
Fox Film "A"	48-4	48-4	48-4
Fleischmann Co	73	73-4	73-3
Freeport, Texas	52-3	52-3	52-3
Gabriel Brothers	36-3	36-3	36-3
General Electric	96-4	96-4	96-4
General Motors	74-4	74-4	74-4
General Asphalt	201-4	200-4	200-4
General Motors	146-4	146	146
General Ry Signal	84-3	83-1	83-1
Gold Dust	76-3	76	76
Goodrich Rubber	98-4	97-4	97-4
Goodyear	47-3	47-1	47-1
Gillette	60-3	59-3	59
Great North Ore	36	35-4	35-4
Great North pfd	100-3	100-3	100-3
Gt West Sugar	48-7	48	48
Greene Cananea	17-3	17-3	17-3
Gulf States Steel	73-3	73-3	73-3
Hudson Motor	74-4	74-4	74-4
Hershey	78	78	78
Hudson Motor	28-4	27	27
Hupp Motors	29-3	28-3	28-3
Illinois Central	141-7	141	141
Int Harvester	187-4	187	187
Imperial	17-3	16-4	16-4
Int Cement	39	39-4	39
Int Nickel	44-3	44-1	44-1
Int Harvester	166-7	167	166-7
Int Match pfd	97-4	97-4	97-4
Int Paper	64	64	64
Int Tel & Tel	94-9	93-5	93-5
Int Tel & Tel	315-3	310	310-4
Johns-Manville	333	330	330
Kan City Southern	50-3	50-3	50-3
Kelvinator	17	17	17
Kennecott Copper	47-3	46-7	46-7
Kroger Grocery	66-3	66-3	66-3
Lehigh Valley	100-3	99-4	99-4
Loew's Inc	115-7	115	115
Marland Oil	40-4	40	40
Martin Parryell	78	78	78
Mathieson Alkali	33-4	33	33
Mexican Seaboard Petro	40-3	40-3	40-3
Middle Pacific	150	150	150
Mine Pacific pfd	155	127-7	155
Montgomery Ward	142-4	140	140
Nash Motors	115-3	115-1	115-3
National Biscuit	76	75-4	75-4
Nat. Cash Reg	135	134-4	135
Nat. Dairy Products	97-4	97-4	97-4
Nat. Power & Light	61	60-3	61
N.Y. Air Brake	46-3	46-3	46-3
Norwalk	62-3	62-3	62-3
Norfolk & West	197-3	197-3	197-3
North American	61-4	61-4	61-4
Northern Pacific	107	107-3	107
N.Y. Central	154-7	154-3	154-3
N.Y. N.H. & Hart	94-7	94-3	94-3
N.Y. Ont. & West	34-4	34	34
Packard Motor	164-7	162-4	162-4
Pan American "B"	46	44-3	46
Penn Seaboard	44-3	44-3	44-3
Per Marquette	128	125	125
Phillips Pete	39-3	39-1	39-3
Purnt Arrow	35-7	35-1	35-1
Pullman Co	74	74-3	74-3
Producers & Ref	31-4	31	31
Pullman Co	85-4	85-4	85-4
Pullman	85-4	85-4	85-4
Reading	107	107	107
Rem Motors	28-3	28-4	28-4
Rep Iron & Steel	85-4	85-4	85-4
Royal Dutch	51-4	51-3	51-3
Reo	14-3	14-3	14-3
Sears Roebuck	128-4	128-4	128-4
Shattuck Denn	32-3	32-3	32-3
Shell Union	32-3	32-3	32-3
Simmons Co	132-7	130	130-3
Sinclair Cons	30-3	30-3	30-3
Southern Pacific	135-4	132	132
Southern Railway	137	137	137
Standard Milling	16-4	16-4	16-4
Standard Oil	64	63-3	63-3
Standard Oil, Cal	67-3	67-3	67-3
Standard Oil, N.J	67-3	67-1	67-1
Standard Oil, Ind	45-3	45-3	45-3
Standard Oil, Ohio	46-3	46-3	46-3
Stewart Warner	45-3	45-3	45-3
St Louis & S Fran	117-4	117-4	117-4
Stromberg Carb	56-4	57-6	57-6
Studebaker	67-4	67	67
Texas Co	51-7	51	51
Texas Gulf Sulphur	47-3	47-3	47-3
Trans-Conti	14-3	14	14
Timken Roll	38-4	38-4	38-4
Union Oil of Cal	32-3	32-3	32-3
U S Cast I Pipe	324	320-4	320-4
U S Ind Alco	45-4	45-4	45-4
U S Rubber	153-7	150-3	150-3
U S Steel	151-7	151-3	151-3
Utd Drug	148-4	148-3	148
Underwood Typ	106-7	107	107
Union Carbide	117-4	117-3	117-3
Util Power & Light	41-7	41-4	41-4
Virginia Oil	14-4	14-4	14-4
Vanadium	110-3	109-4	109-4
Wabash Pacific Mach	14-3	14	14
Wabash	14	14	14
Westing Air Brake	46-6	46-3	46-3
Western Elec	107	106-3	106-3
White Motor	49-3	49-3	49-3
Wilson & Co	17-3	17-3	17-3
Woolworth	81-3	81-3	81-3
Wright Aer Corp	272	266	266
Yale Towne	34	34	34
Yoseph Sh. & Tu	114	114	114

Calgary Oil Stocks

(Supplied by B. E. Hunnings & Co. Ltd.)

	Sales	High	Low	Close
Advance	100	75	75	75
A P Cons	158	66	64	64
Canadian Oils	1,000	1.00	1.00	1.00
Dalhousie	715	1.00	1.00	1.00
Devonian	350	47	47	47
Dr Arts	365	1.00	1.00	1.00
Mcll Bens	196	3.10	3.10	3.15
Mcll Dev.	1,000	1.00	1.00	1.00
Mcll Ref	1,000	1.00	1.00	1.00
Mcl-Wyan	3,500	.09	.09	.09
Okalta Oil	45	34.00	34.00	34.00
Savelle	50	64.00	63.50	63.50
Spar Rif	600	12	12	12
Turner Valley	610	63	63	63
Valvoline	1,000	1.00	1.00	1.00
Prudential	5,000	1.00	.94	1.00
Total sales, 13,000.				

FOREIGN EXCHANGE

NEW YORK, Jan. 26.—Foreign exchange quotations:

France—3.92½, cables 3.92½.
Italy—3.23½, cables 3.24½.
Belgium—13.96.
Germany—23.73.
Holland—40.19.
Norway—26.92½.
Sweden—26.71½.
Denmark—26.86.
Switzerland—19.23.
Spain—16.52.
Greece—1.94½.
Czechoslovakia—2.95.
Jugoslavia—1.76.
Austria—14.07.
Rumania—.80½.
Argentina—42.30.
Brazil—11.92.
Japan—42.87.
Montreal—99.78 9-16.

STERLING EXCHANGE

NEW YORK, Jan. 26.—Demand 484½; cables 484¾, short-day bills on banks 484⅝.

AT VICTORIA

Buying 481; selling 484.

American Telephone was seized upon as a market leader and rushed up 13 points to a record price at 320. Consolidated Gas touched a new high, but closed unchanged. Electric Power & Light, Brooklyn Union Gas, and People's Gas spurted 4 and 5 points to new peaks.

Federal Mining & Smelting jumped 10 points to a new record price, and American Smelting climbed 3 points to a new peak.

WHEAT FIRM AT THE START

EASED OFF THROUGH SOME LIQUIDATION AND PROFIT-TAKING

Cash Market Again Very Dull—Nothing Going On in Coarse Grains at Winnipeg

(Supplied by Bramson, Brown & Co., Ltd.)

WINNIPEG, Jan. 26.—Wheat opened unchanged this morning and held firm during the first part of the day, with some light buying that was credited to seaboard. Later there was a little scattered liquidation and profit taking by longs, and the market eased off slightly, but there was no particular pressure, offerings never being large. The trade volume was small as contrasted with the past few days and was rather uninteresting.

The cash market was again very dull. Direct exporters stated that no business had been done overnight, but local shippers reported a little better inquiry and a few sales made. There was a good inquiry for feed durums and No. 2 was up 2 cents. Other spreads were unchanged. Weather news from Winter wheat territory was again to the front, and many reports of damage were being received. While it is too early to determine the damage, if any, it is a fact that temperatures have been extremely low, alternating with comparatively warm weather, and ice covering is extensive this winter, and in the West snow covering is reported inadequate.

Receipts in this country are now much smaller than a year ago and there is no pressure whatever from this source. Liverpool was firmly bid but unresponsive to the upturns on this side.

Coarse Grains: These markets were very dull today with nothing going on, but were able to hold steady with little doing. Rye declined with wheat. Oats closed 1-8 lower to unchanged. Barley 1-4 to 1-4 higher, and rye 3-4 to 1-4 lower.

Flax: Dull, featureless market with little news to come. Closing prices about 1-2 lower.

FUTURES

	Open	High	Low	Close
Wheat—				
May	136½	136½	134⅞	135
July	131½	131⅞	130⅞	130⅞
October	128⅞	129⅞	128⅞	129
Oats—				
May	62⅞	62⅞	62⅞	62⅞
July	60⅞	61	60⅞	60⅞
October	60⅞	60⅞	60⅞	60⅞
Rye—				
May	113⅞	113⅞	113⅞	113⅞
July	115⅞	115⅞	115⅞	115⅞
October	116⅞	116	116⅞	116⅞
Barley—				
May	61⅞	62	61⅞	61⅞
July	60⅞	61	60⅞	60⅞
October	73	73⅞	73⅞	73⅞
Flax—				
May	198⅞	200	198⅞	199
July	197⅞	197⅞	197⅞	197⅞

CASH GRADE CLOSE

Wheat: No 1 N W, 131½; 2 N W, 118⅞; No. 4, 110; No. 5, 100⅞. No. 6, 90⅞. No. 1 C W, 128⅞.

Oats: No. 2 C W, 62⅞; No. 3 C W, 60⅞; No. 1 feed, 61⅞; 2 feed, 58⅞; rejected, 47⅞; track, 72⅞.

Barley: 3 C W, 73; 4 C W, 71; rejected, 61; feed, 61; track, 73.

Rye: No. 2 C W, 116⅞; 3 C W, 114⅞; rejected, 101⅞; track, 116⅞.

Flax: No. 1 C W, 197⅞; 2 C W, 195⅞; rejected, 181⅞; track, 198⅞.

SILVER MARKETS

LONDON, Jan. 26.—Bar silver, 17-16d per ounce.

AT NEW YORK

NEW YORK, Jan. 26.—Bar silver 56 5-8, Mexican dollars, 42 3-8.

VANCOUVER WHEAT

VANCOUVER, Jan 26.—Futures quotations:

Delivery	Open	High	Low	Close
January	127⅞	127⅞	126⅞	126⅞
March	130⅞	130⅞	129⅞	129⅞
May	130⅞	130⅞	129⅞	129⅞

Cash wheat: 1 N W, 131½; 2 N W, 128⅞; 3 N W, 125⅞; 4, 110; 5, 100⅞; 6, 90⅞; 1 C W, 128⅞; 2 C W, 125⅞; 3 C W, 122⅞; feed, 116; 1 stand. 126; 2 stand. 124; 3 stand. 122; rejected, 100⅞; track, 128⅞.

Money at Work
Earning, Saving, Investing

Don't follow speculative

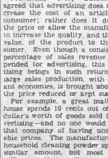

advice blindly.

How much, if any, does advertising increase the cost of a product to the consumer?

Practically every authority is agreed that advertising does not increase the cost of an article to the consumer; rather does it decrease the price or allow the manufacturer to increase the quality, and, also, the value, of the product to the consumer. Even though a considerable percentage of sales revenue is expended for advertising, this advertising brings in such returns that large sales production, with results and economies, is brought about and the price reduced or kept stable.

For example, a great mail order house spends 10 cents out of every dollar's worth of goods sold for advertising—and no one would argue that company of having increased their prices. The manufacturer of a household cleaning powder spends a similar amount, but most people will agree that a dime's worth of value is obtained from the powder.

There is a great tendency to overestimate the amount spent on a product for advertising. A cross section group of seventy-five people were asked to estimate the amount spent in advertising a $15 Kodak, a $100 Victrola, a case of Ivory soap, and a number of other products. The average over-estimation was 3 times with the Kodak, 2.8 times for the Victrola, and 7.3 times for the Ivory soap.

(Copyright, 1929, Associated Editors, Incorporated.)

Victoria Stock Exchange

MINING

	Bid	Asked
Bayview	06	08
Cork Province	.35	.38
Cariboo Gem		.50
Discovery		.90
Oregon Copper	6.50	11.00
Independence		.13
Indian	.19	.19
Jul. Coal & Coke	.32	.35
Kootenay Florence	.38	.40
Lucky Jim		.09
Lakeview	.12	.14
Malaspina	.13	.15
Marmot Metals	.07½	.13
National River C. B.	.18	.24
Oro Denoro	1.00	1.05
Premier Border	1.18	1.20
Peter	.70	.75
Pennsylvania	.30	.35
Rufus-Arizona		.03
Rich Rose	.04	.05
Silverpeak		.12
Silverado		.03
Trinity		.10

UNLISTED

	Bid	Asked
Grandview	.10	.04
Beaver	.18	.20
Marion River	.05	.07
Silverlip	.18	.20½
Beaver Lands	8.00	9.00
Wellington	.30	.35
Mt. Sicker	.04	.06
Marion Gold	.02	.04
Tonier Richfield		.02
Blue Bird	.20½	.30
United Empire	.06	.14
Rockwell		.01
Robin Pine		.60
Rainbow King		.07

SALES

Dividend—3 s 1,000 at .35, 2 s 500 at .35.

Oregon Copper—500 at .06, 100 at .05, 100 at .41.

Malaspina—4 s 1,000 at .15, 1,000 at .16½.

Oregon Copper—500 at .06, 100 at .05, 100 at .41.

Silver—3 s 1,000 at .35, 350 at .36.

Mihawk—3,000 at .06.

Oregon Copper—7 s 100 at 1 .1, 1 s 500 at .06.

EARLY RALLY IS NOT MAINTAINED

Heavy Week-End Realizing Causes Unsettlement in New York Stock Market

(Supplied by Bramson, Brown & Co., Ltd.)

NEW YORK, Jan. 26.—The early rally in the market was not maintained, unsettlement developed as a result of heavy week-end realizing under which the market acted rather tired. A few of those establishing new high levels were American Tel. & Tel., U.S. Industrial Alcohol and Kelvinator.

The motor section of the list reflected an oversold condition, taking early and holding the greater part of its gain. There was some scattered selling in the oil department, influenced by the price cutting in the midcontinent area. Rails made no special headway and American Smelting was the strong spot in the metal group. The week-end realizing today placed a good-sized load on the market, buying power continued very discriminating in character and with the probabilities of money flurries during the coming week present high level of values may be rather difficult to maintain.

VANCOUVER EXCHANGE

(Supplied by B. C. Bond Corpn. Ltd.)

MINING

	Bid	Asked
Bayview	04½	.05
B.C. Silver	1.25	1.40
Cariboo Gem	.50	.55
Cork Province	.04	.05
Custer Bell	.06	.10
Dalhousie	.18	.20
Cloche		.04
Dominion Copper	5.75	6.00
Grandview	1.62	1.63
Grandview	.72	.80
Indian	.19	.19
International C. & O	.07½	.08½
Kootenay Florence	.35	.38
L. & L.		.03
Lakeview	.01½	.02
Lucky Jim	.32	.35
Marmot Gold	.02	.04
Mohawk	.04½	.06½
Oregon Copper	5.50	6.00
Okanagan	.30	.31
Pennsylvania	.30	.35
Premier Border Com.	14.50	15.00
Porter-Idaho	.12	.20
Rich Lake	.03	.05
Rich Rose	.04	.05
Reno	.12	.14
Reno Metals	.13	.15
Silverado	.03	.04
Silverpeak	.11	.12
Trinity	.10	.12
Victoria Copper	.01	.02
Wenonah	.04	.05
Wellington	.30	.35
Yellowhead	.02	.04

OIL

	Bid	Asked
A.P. Consolidated	.04	.09
Dalhousie	1.00	.90
Home	3.00	3.04
Mcl-Ref	1.00	1.00
Refined	3.00	3.05

SALES

Bayview—10,000 s at .04½.

Bayview—500 at .05.

Cariboo Gem—1,000 s at 1.05, 3,700 at 1.05.

Cork Province—2,000 at .04, 3,000 at .04½.

Cariboo Bell—500 at .11, 2,000 at .10.

L.&L.—2,000 at .03.

Lucky Jim—500 at .30, 550 at 0.00.

Pennsylvania—1,000 at .30.

Oregon Copper—500 at 5.50, 500 at 6.00.

Premier Border—1,000 at .50, 2,000 at 1.00.

Rich Rose—2,000 at .04, 1,000 at .05.

Rich Lake—2,000 at .03, 2,000 at .04.

Silverado—1,000 at .03.

Silverpeak—2,000 at .10½, 2,000 at .11.

Trinity—500 at .11, 1,000 at .12, 500 at 1.10.

Victoria Copper—1,000 at .01.

Wellington—1,000 at .30.

Yellowhead—1,000 at .02.

Home—1,000 at .04, 500 at .05½.

Mcl-Ref—1,000 at .03.

Refined—1,000 at .03.

Excellent Mortgage of $3,000 Yielding 7%

We have for immediate disposal an excellent mortgage of $3,000, covering a new and modern bungalow in a very choice part of the Fairfield Estate. This bungalow consists of large drawing-room, beautiful sunroom, dining-room, two bedrooms, lovely bathroom, hardwood floors and all up-to-date built-in features.

We Shall Be Glad to Give Full Information on Request

PEMBERTON & SON
MORTGAGE DEPARTMENT
625 Fort St. Established 1887 Phones 78-398

To Our Clients and Present Stockholders of

Oregon Copper

We would like you to call or telephone our office and we will be pleased to give you the latest information concerning this stock.

MEHAREY, ROE & CO., LTD.
STOCKS, BONDS, REAL ESTATE, INSURANCE
Phone 3366 Members Victoria Stock Exchange Fort and Broad Sts.

A CLEAR DISTINCTION
should be made between investment Funds and Speculative Funds. Let us give you the facts about your securities.

HUGH ALLAN LIMITED
PHONE 6786, 6786 Specialists in Canadian Investments 731 FORT STREET, VICTORIA, B.C.

We recommend GEORGIA RIVER, GEORGE ENTERPRISE and RUFUS. And on Toronto—FALCONBRIDGE NICKEL.

GIRDWOOD & CO., LIMITED
Phone 380 Ground Floor, Pemberton Bldg. 618 Broughton St.

For 45 years every bond issue recommended and sold by this organization has sold principal and interest when due

313 Central Building G.A.STIMSON & CO. LIMITED The Oldest Bond House in Canada EST. 1885 Phone 1303

The Fastest Wire Service in Victoria

A Big Advantage to You in Mining Stock Trading

As soon as a sale is made in Toronto, Calgary or Vancouver you see it on our board. Not some of the sales, but ALL the sales. Such information is essential for intelligent trading.

Here is an example of the benefit it gives our clients. During the Oregon Copper flurry this week we sold a block for a client on Toronto Exchange at the peak of the market. The only sale of the day at that price. Our direct telegraph wire gives you instant action. No waiting for confirmation of sales; sometimes as little as ten minutes from the time you give your order.

You Can Buy or Sell on Margin

H. E. Hunnings & Co., Ltd.
Correspondent for Sollaway, Mills & Co., Ltd.
Principal Office and Board Room
1108 Broad Street (Formerly R. F. Castle & Co.)
Members Victoria and Vancouver Stock Exchanges
TELEPHONES 6100 and 4484

$10,000 Safely Invested In British Columbia

A Diversified Investment List of British Columbia Securities

		Price	Income	
Average Yield 6.9 Per Cent	$2,000 PROVINCE OF B. C. 4½% Bonds, due 1969 ..... @ 94.69	94%	$ 1,893.80	4.80 $ 90.00
	$2,000 MUNICIPALITY OF PORT ALBERNI 5% Bonds, due 1948 ..... @ 97.00	1,940.00	5.25	100.00
	$2,000 V. I. TRANSPORTATION CO. 7% Bonds, due 1943 ..... @ 100.00	2,000.00	7.00	140.00
	10 Shs. B. C. E. POWER & GAS CO. 6% Preferred Stock ..... @ 106.25	1,062.50	$6.5	60.00
	20 Shs. WESTERN GRAIN CO. 6½% Pfd., with bonus of 3 shares of no par common with each 10 preferred ..... @ 100.00	2,000.00	6.00	130.00
	50 Shs. COAST BREWERIES LTD. Common Stock.... @ $23.00	1,150.00	8.00	92.00
		$10,045.80		$612.00

Branson, Brown & Co., Ltd.
Central Building, Victoria, B.C. Rogers Building, Vancouver, B.C.
Correspondents of Logan & Bryan
Members: Winnipeg Grain Exchange, B. C. Bond Dealers' Association, Vancouver Stock Exchange, Victoria Stock Exchange, Seattle Stock Exchange
Phones 5401 5402 5403
Direct Private Connections to All the Leading Eastern Exchanges

UNDERTONE OF MARKET STRONG

SOME SCATTERED BUYING ON CHICAGO STOCK EXCHANGE

Winter Wheat Centre of Attraction—Corn Market Strong—New High Registered

(Supplied by B.C. Bond Corporation, Ltd.)

CHICAGO, Jan. 26.—The market displayed a strong undertone the greater part of the day with scattered buying induced by unfavorable weather and crop reports from Nebraska and Kansas. The buying was not as aggressive as recently, however, and near the close prices reacted sharply in week-end profit taking. The Winter wheat outlook remains the centre of attraction and while many in the trade believe there has been more or less damage, we can see no cause for alarm at this early date.

Corn—Market was strong and all deliveries registered a new high on the crop early, but profit-taking and the break in wheat caused a reaction of about 3 cents. Argentine crop news was rather unfavorable and Buenos Aires market closed unchanged. Country offerings to arrive remain light and generally held above buyers' view. Local receipts continue small for this time of the year. We would rather buy corn on the soft spots.

NEW YORK CURB

(Supplied by Bramson, Brown & Co., Ltd.)

Calcutta Tres.	7½	7⅝	7⅝
Cities Service	67⅞	67⅞	67⅞
Cities Service pfd	87⅞	87⅞	87⅞
Club Aluminum	90⅞	92⅞	92⅞
Columbia Brod.	1⅞	1⅞	1⅞
Cent. Oil	19	19⅞	19⅞
Cent. Pet	4⅞	4⅞	4⅞
Durant Del	1⅞	1⅞	1⅞
Eng. Oil	2⅞	2⅞	2⅞
Eastern Gold	3⅞	3⅞	3⅞
Gulf Oil	155⅞	154	154⅞
Hudson Bay M. & S	38⅞	38⅞	38⅞
Lion Oil Refg	32	32⅞	32⅞
Marland Oil	40⅞	40⅞	40⅞
Mexican Mining	12⅞	12⅞	12⅞
Mexican Seaboard	42⅞	42⅞	42⅞
Mexican Gulf	38⅞	38⅞	38⅞
Nova Scotia	28⅞	28⅞	28⅞
Pantasote Oil	8⅞	8⅞	8⅞
Reiss New Vic.	2⅞	2⅞	2⅞
Shattuck Denn	32⅞	32⅞	32⅞
Stand. Oil of Kansas	70	70	70
Stand. Oil of Nebraska	50	50	50
Stand. Oil of Ohio	46⅞	46⅞	46⅞
Todd Shipyards	83	83	83
Transcont. Airway	38	38⅞	38⅞
Imp. Oil, Canada	47⅞	47⅞	47⅞
Int. Pet.	32⅞	32⅞	32⅞
Int. Pet. & Imp. new	17⅞	17	17
Un. P. of L. "A" new	27	27⅞	27⅞
United Fruit Sub.	21	21⅞	21⅞
Venez. Pete	3⅞	3⅞	3⅞
Vacuum Oil	121⅞	120	120
Halliner	1	4⅞	4⅞
Rubber Rib	1⅞	1⅞	1⅞
Bath	118⅞	118⅞	118⅞

FOREIGN BONDS

(Supplied by Bramson, Brown & Co., Ltd.)

	Bid	Asked
Antioquia "B" 1945 "A"	53	55
Argentine 4s, 1957	100⅞	100⅞
Argentine Rep. 1928	100⅞	100⅞
Argentine 1945	100⅞	100⅞
Belgium 6s, 1955	100⅞	100⅞
Belgium 7s, 1955	100⅞	100⅞
Belgium 7s, 1956	100	100⅞
Brazil 6s, 1927	100⅞	100⅞
Chile 8s, 1941	95⅞	95⅞
Chile 7s, 1942	100	100
Chile 6s, 1960	91	91⅞
Ger. Rp 7s, 1954	104⅞	104⅞
French 7s, 1949	104⅞	104⅞
French 7½, 1941	115	115⅞
Japan 6½s, 1930	100⅞	100⅞
Queen's 7½s, 1940	105⅞	105⅞
Italy 7s, 1951	94⅞	95⅞
Jap 6½s, 1954	91	91⅞
Nord 5½s, 1950	92⅞	93⅞
Polish 8s, 1946	101⅞	102
Polish 6s, 1940	100⅞	101
Rotterdam 7s, 1964	100⅞	101
Rotterdam 6s, 1961	100⅞	101
Drawer 6s, 1940 .....

FINANCE - COMMERCE - MARKETS

RUMORS DO NOT AFFECT CONFIDENCE

Massey-Harris Has Tempting Possibilities Over Period of Years—McKinnon Industries Attractive

PLANTS OPERATING AT FULL CAPACITY

Hayes Wheel Expected to Issue Exceptionally Favorable Annual Report—Dominion Foundries Strong

(Supplied by Branson, Brown & Co., Ltd.)

TORONTO, Jan. 26.—Rumors concerning Massey-Harris are again beginning to circulate. One rumor is to the effect that the company intends to redeem its preferred issue, and at the same time give rights to common shareholders. In addition it is expected that earnings around $5 to $6 per share will be shown on the common stock, and that issue placed on a dividend basis. What is probably of more importance marketwise, in the case of Massey-Harris, is its powerful market sponsorship. The ability of the stock to retain its recent substantial advance has increased further public confidence in it. Whatever may be the immediate course of the market for Massey-Harris, the stock has very attractive possibilities over a period of years.

The market weakness that has characterized McKinnon Industries common stock during the past week has brought it to attractive levels. After income taxes and liberal depreciation allowances, the company showed earnings of $6.27 per share on the common stock for the fiscal year ending September 30, 1928, and was placed on an annual dividend basis of $2 per share. The company's plants in Buffalo and St. Catharines are operating at capacity and the prospects for the first half at least of the current year, are regarded as bright. At $64 McKinnon Industries common stock is selling for only about ten times its 1928 earnings, whereas the securities of American companies operating in the same or allied lines are selling around fifteen times their estimated 1928 net earnings.

The common stock of Hayes Wheel also seems to be attractively priced at current levels around $54. The company entered the year with a large volume of orders on the books, including a contract with General Motors of Canada to supply wheels for the new Chevrolet six-cylinder car. The fiscal year ended on December 31. It would not be surprising to see the stock strengthen in the next few weeks in anticipation of an exceptionally favorable annual report.

During the past week Canada Vinegars, Limited, has made public its financial statement for the six months' period ended November 30, 1928. Earnings were equal to $2 15 per share, or for the year an annual rate of $4.30 per share, on 82,000 shares of common stock outstanding. At a current price of $36 the common stock yields about 4 1-2 per cent from its $1.60 annual dividend, and is conservatively valued in relation to the company's satisfactory earning power, its strong financial position and its bright prospects. The company occupies a dominant position in the industry and should continue to make satisfactory progress.

A Toronto curb stock that has shown considerable strength during the past week is Dominion Foundries & Steel. The company experienced rather lean years following the war, but during the past couple of years has shown a remarkable improvement. Last November the company announced the reopening of its plate mill at Hamilton, Ont., and it is expected that this will not only tend to increase but also stabilize earnings. The common stock is currently quoted around $31 to $35 and the preferred at $90. Both securities have interesting speculative possibilities over a period of time.

TORONTO WEEKLY STOCK RANGE
(Supplied By Branson, Brown & Co., Ltd.)

	High	Low	Close
Abitibi	56	00½	56¾
Alberta Pacific	87	80	00
American Sales Book	136	130	100
Asbestos	193	188	193
Building Prods.	43	40	40
Bell Telephone	171	190	171
Brazilian	80½	76½	77
Brampton	56	50	38
F N Burt	37½	00½	00
Can. Dredge	88	78½	00
Canada Bread	155	150	155
Can Canners 1st pfd	81	80	90
City Dairy	80½	78	73
Can Gypsum	00	00	00½
Cockshutt Plough	40¾	40¼	00½
Dominion Stores	100	100	184
Goodyear pfd	100½	100	100⅛
Hayes Wheel	50	51	58
King Edward Hotel	00	00	82¾
Loblaw	100½	00½	100
Lake Superior	40	34½	38
Maple Leaf	100	155	120
Massey Harris	88¾	81	87
McKinnon	00	82	00½
Photo Engravers	44	42	42½
Page Hersey	134	190	130½
Pressed Metals	33¾	33	33
Shredded Wheat	00	00	85
Steel (new)	00½	01½	05¾
Twin City	57½	51	58
Walkers	85	81	84
W C Flour	40	30	30
Winnipeg Electric	100	103	103
BANKS			
Commerce	335	334	335
Dominion	373	270	370
Imperial	270½	274	275
Montreal	414	000	410

Nova Scotia	400	390	400
Royal	348	345	300
Toronto	281½	278	001½
UNLISTED STOCKS			
Beacon Oil	54	23½	53½
B A Oil	30½	55½	50
Seagrams	58	10½	51½
DuForest	07	00	00
Int Pete	60½	61	62¾
Imperial Oil	102	98½	94¾
Hamilton Bridge	50	48	53
Palmers Dairy	35½	00	64½
McColl	00¾	32½	30¼
Nor Bakeries	37	54	35
Service Stations	73	70	70
Tip Top	47¾	44	45
Can Malt	51	30	30
Carling Brew	31	27½	00
Vinegar	37	34	00
MINES			
Amulet	232	230	230
Barry Hollinger	23	20	23
Bidgood	00	42	42
Bedford	00	00	00
Coniagas	365	300	300
Dome	10 40	10 00	10 10
Grandview	00	00	75
Hollinger	10 00	8 96	8 00
Howey Gold	115	100	115
Keeley	82	54	82
Kirk Lake	100	177	177
Koaly	35	23	32¾
Lucky Jim	35	35	35
Lake Shore	21½	18	30
McDougall	87	00	54
Malartic	100	90	97
McIntyre	22	80½	31½
Mining Corpn.	500	470	480
Murphy	66	50	54
Nipissing	340	325	325
Noranda	70	62¾	62¾
Premier	220	210	220
Sudbury	5 00	5 30	5 00
Sherritt	715	690	700
Siscoe	100	115	137
Teck Hughes	990	965	900
Treadwell	12	11½	11¾
Tawasamac	236	200	200
Vipond	125	105	110
Wright Hargreaves	243	175	100
Ahaan	340	275	690
Big Mo	183	151	130
Cent. Man.	70	00	00
Falconbridge	825	656	770
Hudson Bay	8150	2085	2075
Jackson Manion	37	00	00
Mandy	100	100	150
Nickel (new)	73	60½	70½
Mond	90	61	67½
Pend Oreille	1605	1400	1450
Osisko	90	44	85

MONTREAL WEEKLY STOCK RANGE
(Supplied By Branson, Brown & Co., Ltd.)

	High	Low
Abitibi Power & Paper	58	48
Abitibi Power & Paper pfd	00	85
Alberta Pac. Cons	67½	67½
Alberta Pac Cons. pfd	100	00
Asbestos	23½	17
Asbestos pfd	00	82½
Atlantic Sugar	18	10
Bell Telephone	171	170
Brazilian Traction	00¾	78
B C Power & Gas	00	87½
B C Power & Gas "B"	60	00½
Brampton Pulp & Paper	00	50
B C Packers	30	27
Can Brewing	38	50½
Can Bronze	81	84
Can Bronze pfd.	110½	118
Can Car & Fdy	100	100
Can Car & Fdy pfd	100	100½
Can Cement	82	80½
Can. Cement pfd	00	08
Can Ind Alcohol	41½	00½
Can. Ind Alcohol "B"	00	50
Can Power	34¾	30
Can Steamship	35	00½
Can Steamship pfd	93	02
Cons Mining & Smelting	435	385
Chas. Gurd	45	40
Dominion Bridge	100	94
Dominion Glass	170	165
Dominion Textile	106½	102½
Famous Players	48	44
Famous Players pfd	05	83
General Steel Wares	23½	37
Intl Nickel	73	82
Lake of the Woods	50	34
Lake of the Woods pfd.	100	110
Lyall Construction Co	30½	85
Bank of Commerce	004	330
Bank of Montreal	410	110
Bank of Nova Scotia	401	390
Royal Bank of Canada	396	300
Massey Harris	00	01
Massey Harris pfd	110	100
Montreal Light, Heat & Power	114	100
National Brewing	127	100
National Steel Car	145½	132⅝
Ogilvie Flour	610	405
Ottawa Power	102	100
Penmans	107	100
Power Corpn.	103	00
Port Alfred Paper	72½	00
Price Bros	00	78½
Quebec Power	00	87½
Shawinigan	93	00
Steel of Canada (new)	00½	87⅝
Steel of Canada pfd	00	87
Viau Biscuits	90	00
Wayagamac	74	00½
Winnipeg Rly.	100½	100½
Winnipeg Rly pfd	107	100

MONTREAL WEEKLY CURB RANGE
(Supplied by Branson, Brown & Co., Ltd.)

	High	Low
Allendu	3	4
Asch Ltd	90	00
Asch Ltd pfd	05	83
B A Oil	56	53⅝
Cosgrave	4½	4
Dom. Eng Works	100	100
Dryden Paper	32	30½
Eastern Dairies	00	00
Foreign Power	50	50
Hiram Walker	04¾	31½
Hydro Electric	40	50
Howard Smith	00	30
Int. Pete	00	02
Int Power	102	00
Imperial Tobacco	11½	10¾
Intl. Utilities "A"	45	42
Intl Utilities "B"	17	10
Manitoba Power	100	00
McColl Frontenac	00¾	82½
Natl Distillers	17	15
Page Hersey	130	120

Daily Stock News

(Supplied By Miller, Court & Co., Ltd.)

Report Issued on Topley Work—A report covering development work on the Topley property, submitted at the annual meeting of the company, shows that 5,000 feet of underground work was completed at a cost of $8 a foot. The principal work now in progress is the sinking of the shaft to the 200-foot level to develop an excellent ore showing disclosed on this level by a diamond drill. Finances of the company were also shown to be in good condition, with $290,000 of liquid assets and more than a million shares in the treasury. The board of directors for the last year were re-elected. Frank H Taylor continues as president and general manager.

Lucky Jim Still Heaviest Shipper—Ore receipts of the Trail Smelter for the period January 15-21 show that Lucky Jim continues to be a contributor with 176 tons of concentrates.

Whitewater shipped forty-eight tons, Ruth Hope, 36 tons, and Noble Five 33 tons during the same period.

Friday Sales—Sales on the Vancouver Stock Exchange on Friday totaled 660,500 shares, valued at $363,976.

Big Investment Trust

NEW YORK, Jan. 26.—The New York World says today that announcement will be made in a few days of the formation of the biggest investment trust in the world, capitalized at between $500,000,000 and $700,000,000 to specialize in automotive stocks.

Arthur W Cutten, stock operator; Fred P Fisher, vice-president of the General Motors Corporation, and Walter P. Chrysler, head of the automobile concern bearing his name, have combined to form the new trust, the newspaper says.

MOTIVE POWER BEHIND MART

Basis for Persistent Wheat Buying at Chicago Not Disclosed While Market Works Steadily Upward

GREATER VOLUME OF SPECULATION

(Supplied by Branson, Brown & Co., Ltd.)

CHICAGO, Jan. 26.—The wheat market the past week has indicated that it had more motive power back of it than was apparent on the face of things. Just what the basis for the persistent buying is has not been disclosed, but from the action of the market it would appear that the present price level is not considered at all high by those who are on the buying side. Whether the buying is based on expected crop damage or on the expectation of farm relief legislation is a question, but whatever the reason the market has worked steadily upward, with the heavy offerings at times easily absorbed.

Taking conditions as a whole, the statistical position is little different from a month ago. Receipts are smaller in this country and Canada and European consumption is heavy, but the total visible stocks are still unusually large both in this country and Canada, and world's shipments are running extremely heavy, assuring Europe of liberal stocks.

The striking feature of the foreign situation is that in spite of the tremendous total shipments so far on the crop, there is no indication of there being any distress wheat either afloat or on the other side. At the rate of consumption abroad since the first of the crop year, the end of the crop year will see stocks down to moderate proportions. Exports from this country since July 1 have been a little over 100,000,000 bushels against 154,000,000 a year ago.

At the same time total clearances since July 1 from North America have been much larger than a year ago. This shows that Canada has disposed of a lot of wheat, and it is likely that with the present visible stocks the total supplies back in the Canadian Northwest and in sight are not much greater than a year ago. On the other hand this country still has a surplus which looks unwieldly, and the Southern Hemisphere countries have more wheat to spare than a year ago.

The crux of the situation will lie in the consumptive demand the next six months. More wheat bread is being used than ever before and the disappearance of wheat in channels usually supplied from India and Australian shippers is making a steady drain on the supplies available elsewhere.

Speculation is coming into the market in much greater volume. The price of wheat is sufficiently low even now to tempt buyers, and later on the market will be especially susceptible to crop damage, as the Winter wheat acreage is much smaller than last year and there is, so far, no pronounced deficiency of moisture in Canada.

Corn was held in check for a time due to the undoing of spreads, the corn being sold and wheat bought. After the heavy covering in wheat, however, corn showed a distinctly stronger tone. The main features in the corn situation are favorable to holders. Even with good rains now in Argentina it is probable the crop will be smaller than a year ago, and Europe has small supplies to last out the crop year with no help indicated from the Balkan countries.

Cheap wheat has relieved the tension in regard to feed grains in Europe, but the advance in wheat is likely to turn the demand to corn again. Possibility of further damage in Argentina would make a decidedly strong situation. In this country primary receipts have been the largest in some years, without any burdensome accumulation. Visible stocks are much smaller than a year ago, with a decidedly good quality of corn. Country sales have been light for some time. The recent advance in hog prices has improved the feeding situation and the cold weather has caused heavy farm use.

Export business is showing a modest revival and may assume large proportions if Europe becomes convinced the Plate is to have a small crop. As it is, our export clearances have reached quite respectable proportions.

Eastern Markets

News and Comment on Business Supplied by Quadra Investments Corpora.

TRADING FORECAST

A two-sided market is indicated for today with the market being called upon to absorb a volume of realizing sales before the close.

DOW JONES' SUMMARY

Southern California Edison offers common and original preferred stockholders of record March 26 new common at $25 in ratio of one to every ten shares held. Rights to expire May 21. Construction budget for 1929 $29,000,000

Boston & Maine December net $411,000 against deficit of $1,295,000 in December, 1927. Twelve months' net $6,437,000 against $3,373,000 in 1927.

Sears-Roebuck earned $6.28 a share in 1928 against $5.85 in 1927.

Retail trade has been helped by weather mainly in population centres, says Bradstreet's, with business generally more active than a year ago.

General American Tank Car declared two quarterly dividends of 1 per cent each and two regular quarterly dividends of $1 each.

Continental Motors offer stockholders of record February 2 right to subscribe to additional common on basis of one new share at $17.50 to every five held.

Gorham Manufacturing declared four quarterly dividends of 50 cents each on common, the first since reorganization in 1924. Also declared 5 per cent common stock dividend on common.

Auburn Auto plants at Auburn are working at capacity to fill 8,000 back orders.

WALL STREET MIRROR

There has been such drastic change for the better in the alcohol business that we unhesitatingly recommend the best stocks in that group.

The sensational advance in United States Industrial Alcohol yesterday is one illustration of what may be expected.

American Commercial Alcohol, which is dealt in on the curb, is the second largest producer. It should begin to reflect immediately the large earnings of the company.

We believe that purchases of American Commercial Alcohol should prove highly profitable.

Consolidated Gas started a new move that should carry it up at least 20 points. The company will in the near future make a very attractive offer for the minority stock of Brooklyn Edison.

STOCK OPINIONS

Hornblower & Weeks—On recessions we suggest accumulation of stocks of the sounder companies, which should be in a position to resume their upward trend when once profit taking is completed. Among those, we favor United States Steel, Anaconda, Chile, American Home Products, Public American Power & Light, Pennsylvania, New Haven and St Paul preferred.

Jackson Brothers—The idea that everything is going up is exploded. Even the stocks in a common group will not move in unison. We would buy Montgomery-Ward below 145, Lambert, below 130; Great Northern Ore, below 16; Savage Arms, below 110; Paramount, below 62, and General Motors, below 82.

Morrison & Townsend—Stocks probably are in a better technical position as a result of recent selling.

BOND SALE OF B.C. FEATURE

MARKET STRONGER TODAY THAN AT DATE OF LAST SALE

Prices Have Increased and Yield Decreased Considerably in Four Months

(Supplied by Branson, Brown & Co., Ltd.)

TORONTO, Jan. 26.—The most important news in the Canadian Government and municipal bond market during the past week is the sale by the Province of British Columbia of $6,417,000 forty-year 4½ per cent sinking fund gold bonds, dated January 23, 1929, maturing January 23, 1969. Principal and half-yearly interest is payable in Toronto, Montreal, Victoria and Vancouver, or in New York. The price realized by the Province was 93.50 and interest, which is equivalent to a cost basis of 4.87 per cent. The bonds are being offered to the public by an international syndicate at 94 60 and interest, to yield the investor 4.80 per cent.

In this connection it is interesting to note that a syndicate offered to the public, in September, 1926, $6,000,000 4½ per cent twenty-five-year British Columbia bonds to yield 4.91 per cent. A year previous, $3,000,000 4½ bonds, maturing at the end of thirty years, were offered at 99 and interest, to yield the investor 4.56 per cent. This later issue was purchased from the Province at 97.25 and interest, or at a cost basis of 4 67 per cent.

It is clear that the bond market is stronger today than it was in September, 1928. Prices have increased on British Columbia bonds approximately 1.63 per cent, and the yield has decreased from about 4.90 to 4 80 per cent on forty-year bonds.

As compared with September, 1927, the yields have increased from 4.56 per cent to 4.80 per cent. On a forty-year bond this difference in yield represents a difference in price $4 40 per $100 face value. In other words, prices today are lower by 4 40 per cent on their face value on 4½ per cent forty-year British Columbia bonds than they were fifteen months ago. If a comparison were made with 1928, the difference in price would be greater still.

(Supplied by H. E. Hunnings & Co., Ltd.)

	Sales	High	Low	Close
Abana	7,200	3 00	5 44	3 00
Amulet	4,400	5.05	5.00	5.00
Arno	4,300	.37	.28	.36
B-Hurst	500	88½	39½	86¼
Barry Holl	500	00	28	30
Bedford	5,500	.34	.33	.34
Bidgood	1,000	42½	40½	42½
Big Miss	34,000	1 82	1.00	1 00
Cas Reorg.	3,100	00½	00	00½
Buckingham	10,000	.11	.10	.11
Cent Man	5,400	87	00	87
Crown Res	1,500	11½	11½	11½
Dome	100	10 00	10 00	10 00
Duarel	500	00½	00½	93½
Gold Hill	2,000	00½	00	04
Goodfish	5,000	00	10	10
Grandview	1,500	.70	70	70
Ore Copper	1,700	1 17	1 15	1 17
Hollinger	000	8 15	8.00	8 10
Howey	5,400	1 15	1 10	1 12
Hudson Bay	400	21 00	00 00	21 00
Jack Man	34,000	10	15	10
Keeley	4,000	00	01	01
Kirk Hudson	3,500	00	00½	00
Kirk Lake	0,300	1 78	1 78	1 78
Knot Flor	4,000	.32	.32	.33
Laval	1,000	00	00	00
Macassa	3,500	33	28	33
Malartic	4,000	.97	.93	.94½
McDougall	1,000	.54	.54	.54
Mill Crest	8,000	00	00	00
Min. Coran	4,500	5 00	4.00	5 00
Murphy	1,500	00	00	00
Newbec	4,000	00	.09½	.35
Noranda	1,800	00 00	00 00	00 00
Paw Kirkland	6,000	00	00	00
Pend Oreille	3,000	15 00	14 50	15 00
Potter Doel	1,000	62½	63½	62½
Sherr Gordon	3,000	7 00	7 00	7 00
St Anthony	5,400	37	00	37
Sudbury Basin	4,200	8 00	8.72	8 70
Crivesite	500	5.00	2 00	3 05
Tawasamac	300	5 00	5 00	5 05
Teck Hughes	400	8 00	8.00	8 00
Tough Oakes	1,000	00	00	00
Tread Y	100	12 00	12 00	12 00
Vipond	4,500	1 10	1 10	1 10
Wright Harg	3,400	3.00	1 00	3 00
New Nickel	0,400	70 00	00 00	00 00
Falconbridge	3,400	7 87	7.60	7.90

Total sales, 763,047

MONEY MARKETS

LONDON, Jan 26.—Money 3 1-8 per cent. Discount rates. Short bills 4 3-16 to 4 1-4 per cent, three months' bills 4 5-16 to 4 3-8 per cent.

"My husband," said a woman in the Nottingham police court, "deserted me and left nothing to eat in the house but the bedclothes."

PRODUCE TRADE SATISFACTORY TO DEALERS

Withdrawal of Ruth Alexander From Coast Service Eliminates Regular Friday Consignments of Fruit

EGGS AND BUTTER REMAIN STEADY

Wholesale produce trade opened up during the latter part of the week and the volume, while not up to the expectations of the jobbers, was sufficient to move out a satisfactory amount in view of the sluggish condition of the market for the past few days. The condition in evidence on both the wholesale and retail markets at the present time is due to the inclement weather, not only on the Pacific Coast but throughout the Middle West and Eastern ports.

Another hold-back in produce not being shipped from Southern ports as regularly as a few weeks ago, is caused by the withdrawal of the steamer Ruth Alexander by the Pacific Steamship Company from the regular California-Victoria route. The withdrawal of the American boat eliminates the Friday consignment of fruit, which usually arrived here in time for them to be distributed on the markets early Saturday morning.

Some headway is being made in the movement of head lettuce imported from California, but up to date prices on this commodity vary, especially when the dealers are depending on the quality of shipments. Crops in Northern California have been slightly affected by the frosts and snows that have occurred during the past month. The head lettuce market at shipping points is easier than for some time, with quotations down to the limit. Cauliflower continues easier, with the efforts of jobbers forcing a clean-up on the stock on hand.

Eggs, firm with prospects of an advance, and butter weak to easier was the condition on the local wholesale dairy market at the close of the week. Sales of butter and eggs were made at unchanged prices, but strength in the outside butter markets, lighter receipts and a good local demand, with surplus available, have materially strengthened the tone of the market. Some of the trade predicts a slight increase but it is opinion of well-known creamerymen that no change will take place for some time.

The large Eastern markets display a small advance in eggs, but such margin as a one-cent increase has no effect on the local market. Cold weather in the East continues, and therefore great firmness will reign for the next month or so, dealers asserted.

News of the Mines

(From Solloway, Mills & Co., Vancouver, through H. E. Hunnings & Co., Ltd.)

Stadacona—Following the completion of a working station at the 150-foot horizon, shaft sinking has again been resumed at Stadacona toward the next objective at the 300. When this is completed a cross-cutting will be started from both the 150 and 300 to that section underlying the lake, where diamond drill indicates good grade of ore. Stadacona is one of the few properties in Rouyn that has been extensively explored since the early days of that camp and results at these two horizons will be looked forward to with a great deal of interest.

Hudson Bay—It is reported in well-informed quarters that a new diamond drill campaign is to be started at the Flin Flon in the near future. This drilling is to be carried out on what is known as the south-west ore body, on which, late last year, there was reported to have been developed an ore shoot of considerable size at the 200-foot horizon. It was said at the time that this ore body ran considerably above the average grade in other parts of the property, and high hopes are held for this particular section.

Hollinger—One of the interesting side lights to the new financing plans by Noranda will be the cash advantage to Hollinger, at quite an opportune time. Hollinger holds bonds now amounting to $2,550,000, and it is now assumed that this money will go at once into the investment trust now being formed by Hollinger, where it may easily produce returns in excess of the 7 per cent per annum received as bond at the present time.

Thompson Cadillic—Splendid progress has been made, according to a report from the mine, in shaft sinking at this property. The shaft has now reached a depth of 550 feet and a station has been completed at the 450-foot level. According to the present rate of progress, sinking will be completed to the 600-foot horizon by the middle of February, when it is anticipated extensive lateral work will be carried out. The mill at this property continues to operate in a small way.

OILS

Mayland to proceed. Dalhousie sands around 280 feet away.

McLeod wells still poor condition No 4 drilling. No further production yet. No 3 still attempting to get out lost bit.

Action by the old shareholders of Midwest protesting sale to Dalhousie Company dismissed by Appellate Court. This clears the air for both Midwest and Dalhousie.

Okalta No 1 reinstalling diamond drill.

British Dominion awaiting milder weather before running casing and drilling into second McDougall sands.

Mulch Paper Now On Sale by Sidney Roofing & Paper Co.

Greeted by scientists as an invaluable aid to farmer and amateur gardener alike, mulch paper has now been placed on sale in Western Canada for the first time by the Sidney Roofing & Paper Company, of Victoria, B.C.

The usefulness of a special kind of paper as a mulch was first discovered by Charles F. Eckart, a Hawaiian sugar-cane planter. His idea was to prevent the growth of weeds so that the labor and expense of weeding and cultivation might be eliminated. He found that not only did weeds disappear, but also that faster growth was promoted and a much larger yield was obtained. Neighboring pineapple growers eagerly seized upon Mr. Eckart's idea, and now 90 per cent of the Hawaiian pineapple crop is grown under mulch paper.

A series of exhaustive tests by private and governmental authorities has established that the use of mulch paper increases the soil temperature and, consequently, its bacterial activity by transferring to it the solar heat that its black surface absorbs, as well as by lessening the cooling action that ordinarily results from evaporation. It was also established that the soil protected by paper mulch is able to give up its moisture slowly in the form of nourishment to plant roots rather than quickly through evaporation by the sun; and that the paper protects the original tilth of the soil so that the everlasting work of cultivation during the growing period of the plant is all but eliminated.

The Dominion Experimental Farm, at Sidney, B.C., discovered in one of its tests that the use of mulch paper increased the productivity of cantaloupes by 350.8 per cent. Tests have shown that a potato yield is increased by 73 per cent, celery 123 per cent and cucumbers 512 per cent by the use of paper mulch. The United States Department of Agriculture estimates that the time of bearing is advanced from one to weeks through the use of this new aid to agriculturists.

EGG PRODUCE PRICES

PRICE TO PRODUCERS
(Federal Department of Agriculture)

	Extras	1sts	2nds
Vancouver	36	34	22
Victoria	00	27	25
Edmonton	28-90	30-30	20-33
Calgary	00-37	33-33	17-18
Regina	30-33	28-30	23-35
Winnipeg	28-30	30-30	27-00
Toronto	37-40	32-35	23
Saint John	34-30	30-35	34-36
Halifax	34-00	30-00	33-34
JOBBING PRICE			
Vancouver	42	39	37
Victoria	38	33	36
Edmonton	37-38	34-00	00
Calgary	33	33½	28½
Regina	38-40	31	32
Winnipeg	44	40	00
Toronto	44-45	00	30
Montreal	40 40	42-44	
Saint John	46-00	42-45	36-38
Halifax	45-49	40-42	33-35

THE EMPLOYMENT OF CAPITAL

Is necessary for the function of any enterprise or business. In mining securities the element of chance is reduced to a minimum by entertaining only well-sponsored, efficiently-managed and well-located properties.

In this connection we sincerely recommend your investigation of the merits of Quatsino Copper.

Quadra Investments Corp. Limited
ARCADE BUILDING 517 VIEW STREET
Correspondents of E. A. Pierce & Co.
Direct Wires to All Eastern Exchanges
C. Scott Whiting, Mgr.

TO LET—OFFICES
Sixth Floor
Central Building
View and Broad Streets
Single and five-room suites, ample vault accommodation, with all modern conveniences. Rates on application.
T. S. McPHERSON, Agent

Financial responsibility essential

THE CANADA TRUST COMPANY

An individual may be financially responsible at the time he is named executor in a Will. But he may be without resources and responsibility when his services are needed.

It is economy to appoint a corporate executor whose financial standing is time-tested and whose investments and records are subject to periodic Government inspection.

The CANADA TRUST COMPANY
Victoria Advisory Board
SIR FRANK S. BARNARD, R. H. B. KER, J. E. WILSON
1205 Government St., Victoria
H. B. Hunter, Manager

TRAVELLING

Wherever you go, banking service awaits you if you carry a Dominion Bank Letter of Credit or our Travellers' Cheques. When abroad, on business or pleasure, they are a safe, easily negotiable means of carrying money.

THE DOMINION BANK
VICTORIA BRANCH
J. R. SCOBY, MANAGER

A Quarter of a Century's Record

A QUARTER OF A MILLION DOLLARS SAVED to the citizens of Victoria through reduced Insurance Premiums. Not a loss disputed. Not a claim unpaid.

THE INDEPENDENT INSURANCE AGENCY

Can show you how to save money on your FIRE and AUTOMOBILE INSURANCE. We are GENERAL AGENTS for old-established CANADIAN and BRITISH COMPANIES, which carry the total insurance for some of the largest corporations doing business in Canada.

JOHNSTON & COMPANY
Established 1903 1314 Broad Street

Thumbnail Sketches of Prominent B.C. Mines

LUCKY JIM
Lead & Zinc Company, Limited
Capital $300,000; Par 10c; All Shares Issued

Issues We Have Sponsored:
Noble Five
Ruth-Hope
Whitewater
Lucky Jim
Pend Oreille
Topley-Richfield
Reeves-McDonald
Cork-Province
Bluebird

With large reserves of ore proven, and the mill on the property operating steadily, Lucky Jim Lead & Zinc Company has maintained first place among the non-company contributors of concentrates to the Trail smelter since it went on a producing basis on March 15 last.

In addition to mining operations, an extensive development programme has been carried out, and has resulted in the opening of additional ore bodies.

Under the management of Lieutenant-Colonel H. H. Yuill, President and General Manager of the company, Lucky Jim has assumed a position of importance among the producing mines of the Province, and we strongly recommend purchase of this stock, which we believe will sell at considerably higher prices in the near future.

MILLER, COURT & CO., LTD.
Vancouver Block, Vancouver, B.C.
Dear Sirs
Please send me, without cost or obligation to myself, your Stock and Bond Report.
Name ....
Address ....

Miller, Court & Co., Ltd.
INVESTMENTS
Branches London, Eng. Toronto, Winnipeg, Calgary, Salem and Victoria
Members Vancouver, Victoria, Calgary, Winnipeg, Seattle and Standard (Spokane) Stock Exchanges
VICTORIA OFFICE: BASTION AND GOVERNMENT STS.
Phone 6300, 6301
Head Office: Vancouver Block, Vancouver, B.C., Canada
(The information contained herein has been obtained from sources which we consider reliable, and while we do not guarantee it, we believe it to be accurate.)

AUSTRALIA and NEW ZEALAND.
BANK OF NEW SOUTH WALES.
(ESTABLISHED 1817)

Paid-up Capital	$27,500,000.00
Reserve Fund	$0,000,000.00
Reserve Liability of Proprietors	$7,500,000.00
	$[illegible]
Aggregate Assets 30th Sept., 1927	$458,905,648.87

OSCAR LINES, General Manager

[illegible] BRANCHES and AGENCIES in the Australian States, New Zealand, Fiji, Papua (Mandated Territory of New Guinea) and London. The Bank transacts every description of Australasian Banking Business. Wool and other Produce Credits arranged.

Head Office: GEORGE STREET, SYDNEY. London Office: 29, THREADNEEDLE STREET, E.C. 2.

Agents: Bank of Montreal; Royal Bank of Canada.

Important Notices, Employment, Business and Professional Directory, Wants, Etc.

The Daily Colonist

RATES FOR CLASSIFIED OR WANT ADVERTISEMENTS

One and one-half cents a word each insertion, minimum charge 1 week, with 5 minimum of two words; cash in advance. No advertisement accepted for less than twenty-five cents.

Deaths and Funeral Notices, $1.00 first insertion, $1.00 per week additional consecutive. Memoriams, Cards of Thanks and In Memoriam Notices, $1.00 per insertion.

Birth Notices, $1.00 per insertion.

Business or Professional Cards of two lines or under, $2.50 per month. Additional space at $2.50 per line per month.

Advertisers who desire may have replies addressed to a box at The Colonist and forwarded to their private address. A charge of 10c is made for the forwarding of replies. In this case add three words for the number of Colonist's to the count for the number of words.

Out-of-town readers of our newspaper should pay attention to advertisements as well as home readers, as it is not always possible to communicate between the pages.

The Colonist service is available every day from 8 a.m. to 10 p.m. excepting Sundays. Just call the Times.

CLASSIFICATIONS

Accrues for Rent 1
Accrues for Sale 2
Accrues Wanted 3
Autos for Hire 4
Bicycles 5
Bibles 6
Boats and Launches 7
Business Directory 8
Business Opportunities 9
Chiropractic 10
Closed Entries 11
Coming Events 12
Country Properties 13
Dancing 14
Dentistry 15
Dressmaking 16
Educational 17
Farms for Rent 18
Farms for Sale 19
Farms Wanted 20
Flats and Apartments to Rent 21
Flats and Apartments Wanted 22
Flowers 23
Fox Sale, Miscellaneous 24
Furniture Wanted 25
Furniture Exchange 26
Furniture for Sale 27
Furnished Rooms Wanted 28
Furnished Rooms to Rent 29
Halls to Rent 30
Housekeeping Rooms to Rent 31
Housekeeping Rooms Wanted 32
Instruction 33
In Memoriam 34
Lightning Conductor 35
Lost and Found 36
Lodges and Societies 37
Lumber 38
Marriages 39
Maternity and Convalescent Homes 40
Miscellaneous 41
Money to Loan 42
Monumental Works 43
Music 44
Personal 45
Professional Directory 46
Property for Sale 47
Poultry Wanted 48
Poultry and Livestock 49
Rooms for Rent 50
Rooms and Board Wanted 51
Situations Wanted—Male 52
Situations Wanted—Male 53
Summer Resorts 54
Tenders 55
Timber Wanted 56
To Exchange 57
To Rent, Miscellaneous 58
Unfurnished Houses to Rent 59
Unfurnished Houses Wanted 60
Unfurnished Rooms Wanted 61
Wanted—Female Help 62
Wanted—Male Help 63
Wanted—Miscellaneous 64
Wanted to Rent 65
Wanted to Buy—Rooms 66
Wanted to Rent—Furnished Houses 67
Wanted to Rent—Unfurnished Houses 68
Wanted to Rent—Furnished Houses 69

1 BIRTHS

CHERNY—At St. Joseph's Hospital, on January 25, 1929, to Mr. and Mrs. T. J. Cherny, 2656 Quadra Street, a son.

2 DEATHS

FRITZ—The Court mourned on Friday, January 25, 1929, Mrs. Fritz, of Victoria, aged seventy-three years, a native of Cheshire, England and a resident of Victoria for the past twenty years. Her husband died in October last. Deceased leaves Jacob, Edward and Robert in Cheshire, and Mrs. Jones, Mrs. Ellis, Mrs. Lindsay, Mrs. Jones, Mrs. Ellwood and Mrs. Hughes in Victoria.

Funeral service will be held at the R. J. Hewlett Chapel, 1625 Quadra Street, on Tuesday, January 29, at 2 o'clock. Members of the Court of Honor of Victoria will be held in reserve. Rev. Dr. Jeff Jeffs officiating. The cortège will be held to Ross Bay Cemetery.

MAYNES—This person passed suddenly at Victoria, on January 25, 1929, Mr. Ernest James Maynes, aged seventy-one years, a native of Bluford and a resident of Victoria for the past twenty years. The late Mr. Maynes leaves a sorrowing widow and the relatives Mrs. William Hitchcock of Bluford, Illinois, and Mrs. William Wentworth of Prince Rupert, B.C.

Funeral service will be held on Tuesday, January 29, at 2:30 p.m. from the Thomson Funeral Chapel, 1705 Douglas Street. Rev. Canon Beer of the Church of the Ascension officiating. Interment will be made at the Victoria Cemetery.

TRIMMING—On Friday January 25, at the Jubilee Hospital, Mary Ann Trimming, of Fort Street, Mary Ann Trimming, aged seventy-one years. She is survived by one sister, Mrs. Ellen Trimming, of Victoria, with whom she resided, and by Mrs. Mary of this city, and Mrs. Jessie and Mrs. Vesta Trimming, of Bellingham, Wash., in Victoria, Arthur, in Nanaimo, Alfred, in Ladysmith, Mrs. Ellen Jones and Harry Jones in Alaska.

The funeral will take place on Monday afternoon from Mehl Brothers' Parlors, at 2:30 o'clock. Reginald Mayhill officiating. Interment in Ross Bay Cemetery will be made at Royal Oak Burial Park.

FUNERAL DIRECTORS

SANDS FUNERAL CO.
Office and Chapel, 1616 Quadra Street. Phones 2304, 6594 and 7468.

THOMSON'S FUNERAL HOME
Phone 93 Night and Day

McTALLY BROTHERS
"The Floral Funeral Home"
Johnson and Vancouver Sts. Phone 365

G. J. DAVIS & SON
Undertakers and Funeral Directors
Close personal attention is necessary for the serving confidence the public in showing appreciation of our service.
Office and Chapel: C. Morton, 1625 Quadra Street. Day or Night.

FLOWERS

F. WOODWARD—CORNER FLOWER Shop, Flowers for all occasions. 1422 Broad and View Street. Phone 7452.

14 FUNERAL DESIGNS

BALLANTYNE BROS
Cut Flowers and Designs
1108 Fort Street Phone 306
Greenhouses: North Quadra Street

MONUMENTAL WORKS

STEWART MONUMENTAL WORKS, LTD. Granite and Marble Monuments. 1401 Blanshard Street. Phone 81.

6 CHURCH NOTICES

ANGLICAN

Christ Church Cathedral: Holy Communion, 8 a.m.; Morning Prayer and Sermon, 11 a.m.; Evensong and Sermon, 7 p.m. Rev. Canon Beer, M.A., Rector; Rev. Canon Quainton, M.A., Canon in Residence; Rev. Canon Hiscock, M.A., Canon Emeritus; Rev. Canon Vigrass, M.A., Minor Canon; Rev. Canon Ditmar, B.A., Minor Canon; Rev. Canon Hewlett, Minor Canon; Rev. Canon Hewlett, Minor Canon; Rev. Canon Hewlett,

A Mart for Busy Readers—House and Business Property for Sale and Exchange

To Out-of-Town Subscribers

Out-of-town subscribers who wish to answer advertisements in which only the telephone number of the advertiser is given may mail their replies to The Colonist, and The Colonist will communicate such replies to the advertiser.

53 FLATS AND APARTMENTS TO RENT (Continued)

MARINE COURT (OAK BAY). VICINITY most attractive residential apartments, fully furnished, near beach, car line and golf links. Suitable for professional or commercial residence. Phone 2764.

OAK BAY APARTMENTS, 1818 FOULBAY, near Fairfield. Furnished housekeeping suite, two bedd, single bedroom, Hot water.

HARBOUR HOUSE, 1045 ROCKLAND AVENUE.—Large unfurnished apartment, new, available Feb. 1. Phone 7148.

SELF-CONTAINED FLAT. CLOSE IN. Suitable for business couple. Apply 1010 Johnson street.

TWO-ROOMED SUITE, FRIGIDAIRE, 2 Beds Kitchenette.

TERRANITA APARTMENTS, 1048 VIEW Comfortable suites. Phone 2729.

UNFURNISHED 4-ROOM SUITE, HOT water in rent, rent from August 1st or sooner. Phone 2729.

UNFURNISHED SUITE 3 ROOMS AND Bath, Frigidaire, Kitchenette, Hot water, Rent $35. Suitable adults. Apply 1010 Johnson street.

SUNNY, HEATED SUITE, WELL FURNISHED, all conveniences. Phone 2729.

SYLVESTER APARTMENTS
748 Yates Street
Furnished Housekeeping Rooms, Single and Double.
Also Single Bedrooms.
Phone 5480.

In the Heart of the Business Section.

3-ROOM SUITE, FULLY FURNISHED, or housekeeping, private entrance, suitable business couple. February 1. Phone 3478, 1868 Rockland Ave.

3-ROOMED FURNISHED SUITE, EVERY convenience, garage. Phone 5480.

3-ROOMED APARTMENT, FULLY FURNISHED, modern conveniences. Phone 1614.

3-ROOM—UNFURNISHED 3-ROOM SUITE. South Turret Block, ground floor, one bedroom, kitchen, bathroom, Frigidaire, Hot water, heat all conditions. W. J. Gledhill & Co., 1922 Douglas Street. Phone 5480.

2-FURNISHED ROOMS, PRIVATE BATH, continuous preferred. Oak Bay. 5486R.

54 FLATS AND APARTMENTS WANTED

WANTED—A 3 OR 4-ROOMED APARTMENT, furnished or unfurnished, by private bath; must locate Moderate rent. Box 1110, Colonist.

55 FURNISHED HOUSES FOR RENT

ABOTSFORD—SMALL COTTAGE, SEMI-F furnished, suit couple. 604 Foster St. Sidn. 216.

FAIRFIELD—FURNISHED HOUSEKEEPING rooms, suitable for two, with sleeping porch, hot water, well furnished, 175. Also unfurnished house, Bandalore at Oak Bay Avenue Building.

FAIRFIELD—POUR-ROOM BUNGALOW, 18. Phone 4290. Bonerer & Gordon.

FOUR-ROOM SEAFRONT BUNGALOW with three-piece bathroom and pantry, fully furnished, electric range, hot water and with extras, including blankets, linen, etc. $25 per month. Robert E. Gay & Son, Limited.

FURNISHED HOUSE TO RENT, 3 rooms, Fairfield district. Phone 5080.

HOUSES FURNISHED OR UNFURNISHED, 4 rooms, $18 and $20 per month. Fred M Roberts, 1012 Fairfield Building. Phone 4683.

MODERN FURNISHED COTTAGE FOR rent. Bullwood Crescent. Phone 4681.

OAK BAY—5 ROOMS BUNGALOW, CLOSE in school and within three minutes beach school site. Phone 7070Y1.

ROBERTSON STREET, 3-ROOM, FULLY furnished. Vacant from February 1st. Suitable for two or three adults. Apply Dr. Mitchell Adams, 808 Broughton Street.

3-ROOMED WELL FURNISHED BUNGALOW, electric range, and fireplace, adults. A. B. Barton, 118 Pemberton Building.

3 ROOMS, GARAGE, FURNACE, CAR to stable, adults, 400. Phone 5080; after 6 p.m.

3-ROOM STREET, FAIRFIELD—FURNISHED cottage, electric range, hot water, piano, rug, linoleum, garage. Phone 5080.

4-ROOM BUNGALOW, CLOSE IN, FULLY furnished, electric range, hot water, piano, rug, linoleum, garage. Phone 5080.

56 UNFURNISHED HOUSES TO RENT

PEMBERTON & SON
1809 CARLISE ST.—5-ROOMED BUNGALOW, Fairfield district, close to car, only $22.50.
1122 Fell St.—5-roomed bungalow, 2 bedrooms $25.00
1026 Gladstone Ave.—6 rooms, 2 beds, modern furnace, gas range, garage, close to car, only $27.50
1722 Fort St.—5-roomed house, very good condition; new available $35.00
1025 Fort Street $35.00

THS B C LAND & INVESTMENT AGENCY, LIMITED

OAK BAY.
Rainsbury Rd., 6 rooms $40.00
Oval No. 1, 7 rooms $37.50
FAIRFIELD.
Cook St., 7 rooms $35.00
JAMES BAY.
Menzies St., 8 rooms $30.00
CITY.
Mason St., 7 rooms $35.00
Yates St., 8 rooms $35.00
Fort St., 8 rooms $35.00
Dallas Rd., 8 rooms $35.00
Government St., 5 rooms $15.00
Fort St., 5 rooms $15.00
Blanshard St., 5 rooms $15.00
FRAMWOOD
Burnside Ave., 6 rooms $18.00
WEST VICTORIA.
Catherine St., 6 rooms $18.00
BRENTWOOD.
Saanich Road, 4 rooms $15.00
Brentwood Rd., 6 rooms $18.00

PHONE 1216 202 GOVERNMENT ST.

1011 COOK STREET, 8 ROOMS $30.00
1037 Cook Street, 7 rooms $27.50
1037 Beach Drive, 7 rooms $30.00
1037 Cornwall Street, 6 rooms $27.50
1037 Fernwood Road, 6 rooms $27.50
1037 Fernwood Road, 6 rooms $27.50
1037 Vancouver Street, 6 rooms $27.50
1037 Burdett Avenue, 7 rooms $35.00
1037 Yates Street, 8 rooms $35.00
1037 Chamberlain, 5 rooms, furnished $35.00
1037 Wilson Street, fully furnished, 5 rooms $35.00
1037 Chamberlain, fully furnished, 5 rooms $35.00
1037 Hillside Avenue, fully furnished, 7 rooms $35.00
1037 Rockland Avenue, fully furnished, 7 rooms $35.00
1037 Richardson Avenue, fully furnished, 7 rooms $35.00

R. W. BROWN & SONS, LTD.
1218 Broad Street Phone 7191

FOR RENT—2720 SEELBYNURSE STREET, 6 rooms, modern; 27 Dallas Road, 7 rooms.

FOR RENT—SIX-ROOM BUNGALOW, PRIVATE Street, furnace, fireplaces, 2 bedrooms, Hillside, Jubilee, 400 Beaconsfield, Hillside, Jubilee, 400 Beaconsfield, Hillside, Jubilee, 400 Beaconsfield

Country Homes, Acreage, Fruit Lands, Poultry Farms, Poultry and Livestock, Etc.

73 HOUSES FOR SALE (Continued)

GOOD CLASS BOARDING HOUSE

$12,000 TERMS

SUBSTANTIAL BUILDING on the 4 lots, 60x. attractive inside (not blocks of estate of old). OFFER is SPECIAL BUSINESS OPPORTUNITY. Terms: $2,000 cash, balance 6 years. Rent from present owner has made money. Apply owner.

The price INCLUDES ALL FURNISHINGS AND EQUIPMENT, and everything is ready for business. Large dining-room, 40 boarders, 12 rooms, 3 bathrooms, excellent repair. There is a full full concrete basement-good heating plant, and laundry accommodation.

The location being near churches, schools, business and business district, makes a substantial revenue assured, or retained.

Reason for this there is a better paying investment in the hands of the owner, and owner, and we shall expect to show the property to you. The price is right, and can be handled on reasonable terms.

BNETT & KIDD, LTD.
Real Estate, Insurance and Finance
Corner Government and Yates Streets
Phone 12

BEAUTIFUL HOME IN FAIRFIELD

OWNER leaving town, and has decided to sacrifice for immediate sale, price that would be indeed hard to equal. Well built, modern bungalow, with numerous built-in effects, small 12ft. cut, enabling to make a home of comfort and convenience. Lot 50x120, well kept lawn, fruit trees, and a garden, and lawn, and flowers in the bedrooms have windows. Home stands on corner, and is 2 blocks from Oak Bay Ave. and is in a well-built neighborhood. Price is At $3,200 this home is a distinct bargain.

THE ROYAL TRUST COMPANY
Real Estate Department
Belmont House Phone

SEE ONE DISPLAY ON PAGE 3
ALFRED CARMICHAEL & CO., LTD.

SPECIAL
OAK BAY
SEVEN ROOMS, NEWLY DECORATED, FULLY MODERN, GOOD LOT.

$3750

EASY TERMS
SEE ON ST. LUKE
THE CITY BROKERAGE
PHONE 814 2nd VIEW

TWO EXCELLENT BARGAINS
OAK BAY MUNICIPALITY
Very Low Terms

THIS attractive semi-detached bungalow, rooming-room with a lawn open fireplace, dining-room, kitchen, 2 bedrooms, kitchen and two bedrooms, bathroom, laundry separated, two bedrooms upstairs, lot 50x120, well kept lawn, fruit trees, garden, and garage. Price is $4,500 and best terms.

PRICE (Reasonable Terms), $4,300

CORNER DISTRICT
SPECIAL PRICE—ONLY $4,500

$400 CASH DOWN will secure this four-roomed bungalow, bathroom, kitchen, dining-room, living-room and porch, enclosed, large bedroom, two-piece bathroom, laundry separate, concrete basement, furnace, modern conveniences. We gladly use 10 per cent. Lots of trees are behind in a comfortable home.

Exclusive Agents
R. C. DALBY & CO., LTD.
624 View Street, Opposite Spencer's

$1650 SUPER WARM LITTLE COTTAGE with modern bathroom, and space for area of chicken run. Sale price

$2300 AUTOMOBILE. Five rooms and bathroom, with electric light, sewer, gas, fine view.

$2400 NO. 3 CAN Cove bungalow of 4 rooms, cement basement, garage, fine view, 2 blocks to Beach, 1 block to bus. Terms as low as rent payments.

$2500 CLOSE to public and high schools. Five large rooms and furnace.

JOSEPH C. BRIDGMAN
604 Broughton St. Established 1912
Albert Burdon, Real Estate Dept.

$5000

FAIRFIELD HOME BARGAINS

GOOD modern 7-roomed house, large lot, sewer, gas, a home, from architect's own plans, built for himself, 2 blocks to other fine rooms, with Well-known Rockwood Sunny-room, with fireplace, breakfast-room, 3 bedrooms, bathroom, large basement, and drawing-room, with all conveniences, all have windows, sunny, basement, furnace, washing tubs, all districts, near Marine Drive. Our Price $5,000 Cash, or $1,000 down, balance on terms. Including a lot of extras. Original cost, $8,000.

$4450

OAK BAY WITH FINE SEA VIEW

THIS new stucco 5-room bungalow has just been completed. Well built and conveniently arranged. Entrance hall and living-room, with fireplace, dining-room, kitchen, 2 bedrooms, bathroom, with well-lighted Dutch kitchen, 3 bedrooms, bathroom, with linoleum, concrete basement, furnace, laundry tubs, cement drive and sidewalks. Good lot. Close to Beach, Cedar Hill School.

HESTERMAN, FORMAN & CO.,
Phone 31 Sayward Block, Fort Street

$5100—BEAUTIFUL HOME AND 1 1-3 acres of land in action. Lawn and flowers, 5-roomed bungalow, bathroom, bath, washroom with hardwood floors, water, electric light and sewer, barn and chicken house, 2 miles from Sidney, phone 1.1100. Will trade for small modern, living-room, with steel fireplace, 2 bedrooms, bathroom, furnace, garage, price will exceed to good income. James Lowther, 806 Pemberton Building, Phone 1881.

CLOSE IN, SPAR QUADRA

$2600 CASH DOWN, five rooms, full size basement, new furnace, wash tubs, 7ft. fireplace, cleared-up garden, front and back. Fine garden in back, 2 blocks from car, 3 blocks from shops of property. Only including. Stone concrete walks. Easy terms.

ANDREWS REALTY
Vik Plaza, 910 Lesa Bldg. Phone 2738

$1400—ON NEAR OFFER—FOR GOOD seven-room house, on 50x120 lot, close to town. In good condition. Just outside Fairfield Limits. Phone 1881.

$2400 BUNGALOW, nearly 1-3 acre of land, lots of fruit. Chicken-house, Grape-vines, Strawberries, Lilies, Shrubs, Lawn, Flowers, Garden, Fruit trees, Lots of bath, two nice bedrooms, concrete basement, furnace, Garage and chicken house. Run around.

W. F. COLLIARD & CO.
1903 Douglas Street. Phone 1869

A SUPREME SACRIFICE
NEW 5 ROOM SEMI-BUNGALOW
IMMEDIATE POSSESSION
Just Off Beach Drive, Renaughan Road, Oak Bay

$6,500

7 ROOMS, one block from car. This semi-bungalow is well built and finished and attractive. Lot 50x120, 3 fruit trees, well-built house, subject to one mortgage. Fair reasonable, charging 1st mortgage. Best terms available. Terms: $1,000 cash, balance $50 monthly, also low every Brentwood, Saanich, Victoria, well-decorated kitchen, full of built-in cupboards, 3 bedrooms, bathroom, hot and cold water, 3 fireplaces, the kitchen has a table of solid construction, light and airy, full size basement, furnace, wash tubs, Full cement walks, lawns, fruit trees.

VICTORIA REALTY & BUILDING LTD
310 Vic Pr. Phone 2616

$10,500—TWO-STORY HOUSE CONTAINING seven rooms, dining-room, kitchen, pantry, bathroom, 3 good bedrooms, sleeping porch, hot water heating, furnace, laundry tubs, cement basement, concrete walks, cement drive, lot 50x120, fruit trees, garden, chicken house, chicken run, and garage. Terms: $2,000 cash, balance $100 per month, interest 6 per cent. Apply owner, 1012 Chapman Street, Victoria, B.C.

75 HOUSES FOR SALE (Continued)

PEMBERTON & SON
Established 1887
SPECIALISTS IN CITY, SUBURBAN, SEA-FRONT AND COUNTRY PROPERTIES
VALUATIONS MADE

OAK BAY
WE HAVE CONSTANT LISTINGS OF PROPERTIES FOR SALE IN THIS DESIRABLE DISTRICT

MONTREAL AVENUE

5 ROOM SEMI-STUCCO BUNGALOW, with fireplace, hardwood floors, cement walks, lot 50x120 **$1600**
will handle

AN EXCELLENT BUY

A FINE 5-ROOMED BUNGALOW, large bright rooms, basement, furnace, concrete walks, lot 50x120, close to shops, car and school. Low price **$4200**

A ATTRACTIVE BUNGALOW, containing one living-room, dining-room, 3 bedrooms and kitchen, all on one floor. Complete basement, with furnace, concrete walks, lot 50x120 **$3000**

NICE BUNGALOW CONTAINING living-room, living-room, two bedrooms, kitchen, bathroom, hardwood floors, fireplace, concrete walks, lot 50x120. Modern conveniences. Price **$2300**

A ATTRACTIVE FIVE-ROOMED BUNGALOW, with sun-room, hardwood floors and full basement, on Pill **$2950**
Street. Easy terms

ONE LARGE CLEARED AND FENCED LOT, level and, Sewered District, near Hillside Shops, FOUR BLOCKS FROM CAR, Suitable for Small Bungalow, Price **$450**
BARGAINS WELL LOCATED THROUGHOUT. Office, Price from $450 to $1600. Adjoining Cedar and Sea Terrs. **$1450**
$500 down **$500**

CHOICE LITTLE HOME, VICTORIA

FOUR-ROOMED BUNGALOW, modern, with bathroom, hardwood floors, fireplace, large living-room, kitchen, sunny, sheltered garden. Place attractive, Beacon Hill Estate. Half cash, balance 1 year. Half cash **$3500**

FAIRFIELD—5-ROOMED STUCCO bungalow, just completed, sunny, sheltered, hardwood floors, fireplace, bathroom. Two many bedrooms can be used as bedroom. Lot 50x120. Good location. Must be seen to be appreciated. **$4800**

NEW STUCCO BUNGALOW consisting of living-room, dining-room, kitchen, bathroom, 3 bedrooms, sunny, cement basement with furnace and concrete walks, lot 50x120. Price, the price, on terms, is only **$3500**

PEMBERTON & SON
625 Fort Street Phone 1030

CHOICE HOME BARGAINS
VIEW THREE GEORGE BUTLING
ELEVENTH

$12,500

WATERFRONT RESIDENCE. A home to be proud of. Most attractive and exceptionally well-built residence of not more than 3 years. Large living-room, with fireplace, dining-room, kitchen, bedroom, bathroom, and sun-porch, hardwood floors, cement basement, furnace, modern conveniences. We gladly use 10 per cent. Lots of trees are behind in a comfortable home.

Exclusive Agents
R. C. DALBY & CO., LTD.
624 View Street, Opposite Spencer's

$6000

JUST OFF ST. CHARLES STREET. Here is a bargain. Modern bungalow, 4 rooms, bathroom, cement basement, furnace, 1 yr. old, sewer, gas, 2 blocks to car, 2 blocks to school, 2 blocks to shops. Price is available for immediate sale. Best terms.

$2400 NO. 3 CAN Cove bungalow of 4 rooms, cement basement, garage, fine view, 2 blocks to Beach, 1 block to bus. Terms as low as rent payments.

$2500 CLOSE to public and high schools. Five large rooms and furnace.

JOSEPH C. BRIDGMAN
604 Broughton St. Established 1912
Albert Burdon, Real Estate Dept.

$5000

FAIRFIELD HOME BARGAINS

GOOD modern 7-roomed house, large lot, sewer, gas, a home, from architect's own plans, built for himself, 2 blocks to other fine rooms, with Well-known Rockwood Sunny-room, with fireplace, breakfast-room, 3 bedrooms, bathroom, large basement, and drawing-room, with all conveniences, all have windows, sunny, basement, furnace, washing tubs, all districts, near Marine Drive. Our Price $5,000 Cash, or $1,000 down, balance on terms. Including a lot of extras. Original cost, $8,000.

$4450

OAK BAY WITH FINE SEA VIEW

THIS new stucco 5-room bungalow has just been completed. Well built and conveniently arranged. Entrance hall and living-room, with fireplace, dining-room, kitchen, 2 bedrooms, bathroom, with well-lighted Dutch kitchen, 3 bedrooms, bathroom, with linoleum, concrete basement, furnace, laundry tubs, cement drive and sidewalks. Good lot. Close to Beach, Cedar Hill School.

HESTERMAN, FORMAN & CO.,
Phone 31 Sayward Block, Fort Street

$3100—BEAUTIFUL HOME AND 1 1-3 acres of land in action. Lawn and flowers, 5-roomed bungalow, bathroom, bath, washroom with hardwood floors, water, electric light and sewer, barn and chicken house, 2 miles from Sidney, phone 1.1100. Will trade for small modern, living-room, with steel fireplace, 2 bedrooms, bathroom, furnace, garage, price will exceed to good income. James Lowther, 806 Pemberton Building, Phone 1881.

CLOSE IN, SPAR QUADRA

$2600 CASH DOWN, five rooms, full size basement, new furnace, wash tubs, 7ft. fireplace, cleared-up garden, front and back. Fine garden in back, 2 blocks from car, 3 blocks from shops of property. Only including. Stone concrete walks. Easy terms.

ANDREWS REALTY
Vik Plaza, 910 Lesa Bldg. Phone 2738

$1400—ON NEAR OFFER—FOR GOOD seven-room house, on 50x120 lot, close to town. In good condition. Just outside Fairfield Limits. Phone 1881.

$2400 A VERY NICE STUCCO BUNGALOW, nearly 1-3 acre of land, lots of fruit. Chicken-house, Grape-vines, Strawberries, Lilies, Shrubs, Lawn, Flowers, Garden, Fruit trees, Lots of bath, two nice bedrooms, concrete basement, furnace, Garage and chicken house. Run around.

W. F. COLLIARD & CO.
1903 Douglas Street. Phone 1869

A SUPREME SACRIFICE
NEW 5 ROOM SEMI-BUNGALOW
IMMEDIATE POSSESSION
Just Off Beach Drive, Renaughan Road, Oak Bay

$6,500

7 ROOMS, one block from car. This semi-bungalow is well built and finished and attractive. Lot 50x120, 3 fruit trees, well-built house, subject to one mortgage. Fair reasonable, charging 1st mortgage. Best terms available. Terms: $1,000 cash, balance $50 monthly, also low every Brentwood, Saanich, Victoria, well-decorated kitchen, full of built-in cupboards, 3 bedrooms, bathroom, hot and cold water, 3 fireplaces, the kitchen has a table of solid construction, light and airy, full size basement, furnace, wash tubs, Full cement walks, lawns, fruit trees.

VICTORIA REALTY & BUILDING LTD
310 Vic Pr. Phone 2616

$10,500—TWO-STORY HOUSE CONTAINING seven rooms, dining-room, kitchen, pantry, bathroom, 3 good bedrooms, sleeping porch, hot water heating, furnace, laundry tubs, cement basement, concrete walks, cement drive, lot 50x120, fruit trees, garden, chicken house, chicken run, and garage. Terms: $2,000 cash, balance $100 per month, interest 6 per cent. Apply owner, 1012 Chapman Street, Victoria, B.C.

76 PROPERTY FOR SALE

LOVE FOR SALE—IN VICTORIA CITY 1 acre, 3 miles from Oak Grove. 300 Belmont Road, phone 8082.

COCKSHUTT HILL

1 LOT, 60 x 120, Beach Drive **$3000**
2 LOTS, 100 x 115, Hillside **$1700**
1 Lot, 50 x 120 **$850**

F. P. DORMAN
1304 Douglas Street Phone 8868

BUSINESS PROPERTIES

MONEY MAKING BUSINESS BUYS—Well paying Confectionery, Cigars, Tobacco, Fruit, Ice Cream, Soft Drinks, 60 x 110, 10-year lease, Rent $60 a month, Stock, Fixtures, Goodwill, Cash Register, Scales, Showcases, Electric Sign, Price $1,500, Terms. Owner leaving town. Apply Mr. Johnson Street, West of Cook. Open Sundays, Wednesday Evenings. Phone 1.1100. Office, Pemberton Building, Phone 1881.

81 PROPERTY WANTED

LISTINGS REQUIRED
OF DESIRABLE PROPERTIES, houses, farms, small lots and country places for sale for cash. Exceptional facilities for the sale of such properties. Write or call, Sidney Lowe, Real Estate and Insurance Broker, Sidney, B.C. Phone 1101

82 ACREAGE FOR SALE

PEMBERTON & SON
WE WRITE ALL CLASSES OF INSURANCE. CORT BUILDING, LTD.

1 ACRE ON SO. Wilkinson Road district, suitable subdivision, 3 minutes from Shelbourne car, 3 blocks from Hillside car, 3 blocks from Cedar Hill School, Price $1,000, Terms.

CITY WATER, LIGHT AND POWER, 1-3 acre, cleared, fine soil, Price $1,100, 1-3 acre, cleared, Price $1,100.

CORDOVA BAY DISTRICT, North Saanich on Sea of 100 City water available, 1-3 acre, cleared, Price $1,100, 1-3 acre, cleared, sea view to Sidney, $1,000. FOR QUICK SALE, 1-3 acre, cleared, $1,000.

CENTRAL HEATING

HAVE ACRE BLOCKS, SUITABLE FOR LACE $300

SUITABLE CHICKENS

FARMS, Five miles out, Six-roomed Garage, City Water, light, phone, sewer, Orchard, Fruit trees, Chicken houses, Price $3500, Terms $3500

TWO ORCHARDSTOWN

5 ACRES 1 cultivated, 1-2 house, outbuildings, Price $1100

3 ACRES, Fine-roomed house, barn for two horses, Price $5000

60 ACRES, 12 acres cleared, balance good timber, Price $1400

60 ACRES, 10 acres cleared, balance good timber, Price $250

PEMBERTON & SON
Phone 669 625 Fort Street

FOR SALE—25 ACRES IN METCHOSIN, 10 acres cleared, balance fine timber, excellent soil. Price reasonable. Apply Cedar Hill Road, Phone 8080, Victoria.

FARM—NORTH SAANICH—34,500

SEVEN ACRES, well under cultivation, 5-room modern house of six rooms, painted, tile fireplace, three-piece bathroom, hot and cold water, large living-room, 2 fireplaces, large cellar, hot water heating, furnace, concrete floor, Price $4,500

SPARLING
P.O. Sidney Tel. Sidney 1017

TWENTY-ACRE POULTRY FARM, seven-room house, spare bath, three chicken houses with brooders, well, pump, water supplied to every house, 2 miles from Sidney, or will exchange for city property.

BEATING—Eight-acre fruit ranch, with five-room house Price $2,500.

CORDOVA BAY—Nine acres, high elevation, Price $1,000.

CORDOVA BAY—Five acres, all cleared, Price $1,000.

FIVE ACRES, 3 miles from Sidney, 2 acres cleared. Small house-barn, chicken house for four hundred hens, Price $3,000.

FIVE ACRES, HUNDRED SIXTY ACRES, 40 acres in island Highway, about 20 acres cleared, Price $1,000 per acre, Terms.

WEST SAANICH ROAD—Fifty acres, 10 acres cleared, balance good timber, Price $17,000. Will accept as part payment Sidney or six-room house.

H. O. DALBY & CO. LTD
624 View Street, Opposite Spencer's

FOR SALE—ACRES CLEARED: 4-ROOM BUNGALOW, barn for 5 head; small house and barn, Price $2,000.

PEMBERTON & SON
625 Fort Street Phone 669

10 ACRES SMALL SMALL FARM, SEA-SIDE, 3 miles from Victoria, 2 miles from Sidney, 4-room house, Price $4,000. Insure $2,000 mortgage, Terms, Phone 1101.

85 FARMS FOR SALE

DAIRY, WITH OPTION, POULTRY AND Poultry and livestock, Phone 1881.

SMALL DAIRY FARM, WITH OLD-established milk route, going concern, 20 cows, 1 horse, milk cans, separator, Sorge-manure spreader, hay, grain, feed, harness, milk cans, 1 Ford delivery, milk, cream, Price $3,000. Terms, or will exchange for city property. Apply Mr. Johnson, Phone 1881.

FRUIT FARM AND HOME

20 ACRES, 14 acres cleared and under cultivation, 6 acres in bearing orchard, 2 acres in small fruits, 2 acres cleared, balance timbered, 4-room house, barn, chicken houses, cellar, Price $3,000, Terms. Apply Pemberton & Son, Phone 669, 625 Fort Street.

MONEY TO LOAN ON MORTGAGE

PEMBERTON & SON
Belmont House Greenville P.O

87 FARMS WANTED

WANTED—DEAR FROM OWNER GOOD 10 acres or more, Cowichan District, C. P. Rich, Mimosa-place, Sidney.

SALE BY TENDER

Under and by virtue of the powers contained in a certain Mortgage and Bill of Sale made the 19th day of January, in the year of Our Lord, Nineteen Hundred and twenty-nine, between Bowness Bowness Bowness Lumber Limited, a Company duly incorporated under the laws of the Province of British Columbia, with head office at the City of Victoria, in the Province of British Columbia, and the Province of British Columbia, as represented by the Minister of Industries, we will offer for sale by Tender the following chattels, and the goodwill of the business attached to the Sawmill and Planing Company, situate at Bowness, Vancouver Island, B.C., and the goodwill of the business to be accompanied by a certified cheque for one quarter of the amount of the tender; balance to be paid immediately the successful tender is accepted. The chattels are as follows: Sawmill and Planing Mill for the plant and equipment on site, highest and best tender will be considered. Tenders will close January 31st, 1929.

Tenders to be addressed to Bowness Lumber Limited, Bowness, B.C., between the hours of 9 A.M. and four P.M.

CHARLES J. TRAWFORD,
Sheriff for the County of Nanaimo

NOTICE

Pitkath Lumber Co., Mile 65, C.N.R., Cowichan Lake, Sealed tenders will be received for the sale of the Pitkath Lumber Co., (Bowness) KNOWLES TRAMFIELD.

COURTS OF REVISION

Victoria, Assessment District, Esquimalt District, Saanich District, Victoria City, Islands.

A Court of Revision under the provisions of the "Taxation Act" and amendments thereto, for the purpose of revising the above districts, will be held as follows to-wit: For Esquimalt District at Prince Rupert, Parson's Block, C. A., on the 15th of February, 1929, at the hour of 11 o'clock in the forenoon.

For North Saanich and Islands, at Sidney, Sidney Hall, on the 16th of February, 1929, at the hour of 11 o'clock in the forenoon.

For Victoria City and District, at the Office of the Provincial Assessor, Superior Street, Victoria, on the 17th, 18th, 19th, 20th, 21st, 22nd, 23rd of February, 1929 at the hour of 11 o'clock in the forenoon.

Dated at Victoria, B.C., the 22nd day of January, 1929.

ROBERT H. GREEN,
Judge of the Court of Revision.

CORPORATION OF THE CITY OF VICTORIA, B.C.

TENDERS—FIRE DEPT. SUPPLIES

Sealed tenders will be received by the undersigned up to 4 P.M., Monday, February 4, 1929, for supplying the following to the Victoria Fire Department:

50 Pairs Rubber Rubbers and 40 Pairs Rubber Boots
115 Wool Blankets
1 doz. Pr. Hip-Rubber Boots
200 Ft. 1½-Inch Hose
1000 Ft. 2½ Cotton Hose

Particulars and specifications may be had on application to the undersigned, to whom tenders must be addressed and marked on envelopes, "Tender for, etc." A certified cheque, payable to the order of the undersigned, must accompany each tender. The lowest or any tender will not necessarily be accepted.

F. J. SHEPHERD,
Purchasing Agent.
City Hall, Victoria, B.C., Jan. 25, 1929.

CORPORATION OF THE CITY OF VICTORIA, B.C.

To Owners of Dogs

All owners of dogs are required to register them in the City Hall, Victoria, and pay the dog tax before the 1st of February, 1929. Unless the above requirements are complied with, prosecution will be taken against delinquents.

Kennels "owner" licensed every person on whose premises 2 dog is harbored.

R. A. LORD,
Collector.

$150 DOWN

And $20 Per Month, Including Interest

In all you pay to own your own home in this beautiful district, adjoining Shelbourne and extra level, very nice location, near Port Street. Reasonable cash and in fee-clear condition. Price only

$2,200

QUADRA DISTRICT, HIGH PART

Semi-bungalow, six rooms, fireplace, enclosed and fenced in front-class condition. Sleeping porch for two beds. Hot furnace, laundry tubs. Open fireplace, 3 bedrooms, 1 large and one small, 1 bathroom, 1 floor and one upstairs. Price $3,500
Cash and $25 per month.

Arthur E. Haynes, Ltd.
Fire and Life Insurance.
Notary Public, Conveyancer.
775 Fort Street Phone 814

Choice Homes and Building Sites
Fairfield Heights
Reservoir Hill
For Health and Lovely Views
BROWNSWORD & CHARTRAND
Sign Plus in Annex
1848 Macdonald Avenue
Or Leave Message at Female Prison
Phone 871

Closing-Out Sale
Real Bargains in
Household Furniture Beds, Ranges, Etc.
Everything to Go.
Store for Rent
ODDY'S
1613 DOUGLAS STREET

NOTICE

To Investors and Homeseekers

Here are a few excellent offerings:

Business Properties

150 FEET FORT STREET East of
120 FEET BROUGHTON STREET Douglas Street
DUPLEX HOUSE, netting 20 per cent.
APARTMENT BLOCK, netting 16 per cent.

Just where values are jumping.

New Stucco Homes

WILLOWS—5 rooms (3 bedrooms); a wonderfully neatly planned home **$3,750**

FAIRFIELD—5 rooms, garage. Very attractive home. Completed and ready to move into. Price **$4,300**

DEAN HEIGHTS—5 rooms (3 finish 2), quarter acre lot in garden and lawn. Splendid view. Specially priced **$4,850**

Christy, Hall & Co., Ltd.
640 Fort Street

INCLEMENCY OF WEATHER SHOWS UP IN MARKET

Bad Condition of Rural Roads Keep Many Vendors at Home — Prices Remain Steady

TRADING SLOWER THAN PREDICTED

As a result of the inclemency of the weather the bad conditions of the rural roads, and the slight snowfall which fell over Victoria during the day, the attendance of both vendors and city buyers at the Victoria Public Market yesterday was far below the average. It was plainly evident that many of the vendors had decided not start on their usual jaunt to the city, for several stalls in the market were unoccupied.

Several well-known florists and nurserymen were not in their usual stalls, and the usual profusion of cut and potted plants in the hothouses need at the time of the year. The heavy frosts and cold weather of late have been playing havoc with several varieties of flowers, which the florists have cared for during the past month.

The decided decline in egg quotations that has featured the poultry section of the market since the new year has come to an abrupt halt, due to the firmness of the wholesale markets. Still, the local vendors are practically guided by the East, and up to a few months ago Alberta and Manitoba concerns released overnight quotations on poultry, particularly from the Pacific Northwest shippers. The demand for poultry from the United States is 8 cents per dozen, while the price in Canada is only 3 cents, and how long that situation will come to an end is hard to tell, stated one poulterer when approached on the subject. It is their opinion, however, that the situation will come to an end within the next month or so.

EGGS STEADY

Top grades were bringing from 38 to 40 cents, and in some cases they were disposed of at two dozen for 75 cents. Firsts brought a straight 40 cent basis, while pullet extras, which are dominating the market at present, are fetching 33 cents a dozen. Due to the heavy supply of pullet extras, the pullet eggs were off the market for the first time yesterday.

There was an unusually generous supply of dressed poultry, with chickens featuring in that line. Fowl remained steady to firm, with prices ranging from 32 to 36 cents a pound, while chickens remained stationary at 40 cents a pound. Although ducks and turkeys were not in evidence the vendors were taking orders for them. The former were selling at 50 cents and the latter from 50 to 55 cents a pound. Capons sold at 50 cents, a price considered slightly above the average at this time of the year. Geese were marked at 40 cents. White rabbits brought 25 cents, while the local birds, fetched 75 cents a pair.

FINE DISPLAYS

Florists and nurserymen, although not up to their standard, had fine displays of cut flowers and potted culture. Daffodils, cyclamen, primulas, corsages and shrubs in all varieties stood out. Some new plants are expected to be offered for sale on Saturday.

The meat departments were all stocked with good standard qualities, and were busy throughout during the day. Veal kept on the upward trend and veal fillets brought 35 cents a pound, shoulders were from 25 to 35 cents a pound. Beef showed little alteration in the price of each pound. Pork remained steady with no sign of advance anticipated.

CHEAP ROOMS
FOUR ROOMS and pantry, $.00, easy terms
FIVE ROOMS and garage, $7.00, Texas 113
FOUR ROOMS and chicken house, 1 ac., Texas 113
FIVE ROOMS, nearly redecorated, $1.00, easy terms
A. E. BARTON
113 Pemberton Bldg. Phone 1081

OIL COMPANY IS TO DRILL FOR OIL IN TURNER VALLEY

Alberta Pacific Consolidated has now definitely decided to depart from its position as exclusively a holding company and is preparing to develop its acreage in the Turner Valley by its own initiative as well as by farmout on its extensive holdings in Southern Alberta.

Directors of Alberta Pacific Consolidated Oils, Limited, have definitely decided to develop the company's Turner Valley and Southern Alberta holdings.

STANBARD OIL STOCK OFFERED

F. J. FAIRHALL & ASSOCIATES, LTD., DISTRIBUTORS OF DIVERSIFIED SECURITIES

Absolute Security, Annual Increase in Dividends and Capital Appreciation Assured

In an interview with The Colonist, held in the new offices of the Victoria branch of Fairhall & Associates, Ltd., investment Trust bankers, 317 Central Building, Mr. S. W. Walker, manager of the Victoria branch, and Mr. H. W. J. Burdick, a director of the company, pointed out that the buying of oils by the trust investors is rapidly giving place to the purchase of common stocks.

The activities of F. J. Fairhall & Associates, Ltd., are entirely confined to the Standard Oil group, and are offering conservative and safe securities, which have three cardinal factors calculated to appeal to the average investor with limited funds and to the investor desirous of principal, yearly increase of dividends and capital appreciation all combine to make this type of investment a complete success. The company is now at hard to tell," said Walker, "but we are confident of success that it was decided to offer shares of stock to the public in the Dominion. The investment committee of this company visited every day to discuss the distribution of funds according to the prevailing conditions at the time.

DIRECTORS WELL KNOWN

The activities of F. J. Fairhall & Associates, Ltd., on whose board of directors are the following well-known names as Mr. James Yates, general treasurer of C.N. Railway, chairman; W. E. Foster, LL.D., chairman of St. Lawrence Waterways Advisory Board, and Mr. Dent, Harrison, director of Northern Electric, Ltd. are entirely confined to the Standard Oil group. The annual appreciation over a substantial period of three companies over a period of years has been 30 per cent. per annum. In addition the dividend income has been 20 per cent. per annum. The average capital employed from the investment 30 was $30,000 and, on this amount, there was a gross profit of 20 per cent. or the equivalent of 41 per cent, which is itself equal to over five times the preferred dividend requirements.

The managerial fees for the first year were $1, and directors served without remuneration for a year. The second trust enjoys the same operations as the first trust with the only difference that efficiency has been increased by Hamilton & Miles, C.E., who supervises the research and statistical department, has had twenty years' extensive service with the Standard Oil group which is proving of inestimable value to the trust operations.

TRUST CONSERVATIVE

The trust follows conservative principles in the distribution of investment. They are not concerned with yearly profits, but with yearly increments implied by "trading." The policy contemplates "trading," for the long pull, with advantage being taken of corrective or fundamental reactions such as have recently occurred. They always buy with exactly the same manner in which a doctor analyses sickness, and give their clients the benefit of their investigations. They have removed, so far as possible, the personal element by placing the proceeds of profitable trades with the Royal Trust Company, who act as trustees, and who guarantee the safety of the equivalent in Standard Oil securities surrenders, although, as a matter of fact, it is entirely self-contained, and does not rely on any outside corporate guarantee, or otherwise.

STRENGTH DEMONSTRATED

In the year 1927, during the worst period of the oil industry, the Standard Oil group distributed $213,000,000 in dividends to its stockholders, which was more than the preceding year. This year the total disbursements of the company amounts to $222,000,000, making a total disbursement in cash in the form of dividends, since dissolution, of three and a half billion dollars.

There is probably no group of companies in the Dominion of Canada, the Standard Oil group, having reserves which shows constant growth, year by year.

It was 3 o'clock on Sunday morning and the gentleman was interrupted. He staggered by a butcher shop, looked up, and saw a large wooden fish swinging in the wind. He pounded on the door. The butcher looked from the second story window and asked what was the matter. The interrupted one shouted "Pull in your line, mister, you've got a bite."

Wholesale Row

Revised January 25, 1929

MEAT	
Beef, No. 1 Steer, per lb.	18
Beef, Cow, per lb.	15
Veal, per lb.	18 to 20
Mutton, per lb.	18
Pork, per lb.	18
Pickers, per lb.	20
Lamb, per lb.	18
Hens, per lb.	18
Broilers, per lb.	20
Ducks, per lb.	20
Geese, per lb.	20 to 25
Liver, per lb.	15
Hams, per lb.	30 to 35
FISH	
Halibut, per lb.	15
Cod, O. R., per lb.	15
Fillets, Jumbo, per lb.	30
Smoked, per lb.	15
Halibut Fillets, per lb.	25
Salmon, Spring, per lb.	25
Dogs, Chum, each	50
POULTRY	
Fowl, per lb.	35
Roosters	25
Chickens, per lb.	40
Duck, per lb.	35
Turkey, per lb.	41
Geese, per lb.	35
EGGS	
B.C. Extras, doz.	38
B.C. Firsts, doz.	36
Pullets, doz.	30
Preserves, doz.	30
DAIRY PRODUCE, ETC.	
Butter—Creamery, per lb.	50
Cartons	50
Cooking, 2 blocks	45
Pot 3 pounds	45
Pound cakes	44
Pat 3 units	45
Lard, cotton, per lb.	15
Lard, wood, per lb.	15
Cheese, per lb.	25
Beefsteak, silver kinds, lb.	17
Cheese	25
Cheese, tins, per lb.	25
Cheese, Stilton, per lb.	35
Cheese, Roquefort, per lb.	75
Cheese, milk, per lb.	20
Cheese, Mt. Thom, per lb.	25
Cheese, Camembert, per lb.	30
Cheese, Gorgonzola, per lb.	35
Honey—Alberta, per lb.	20
Bean Curdine, to portions, box	30
Bean Curdine, per lb.	30
Sandwich Spreads, per lb.	30
Cream Cheese, Pimento, per lb.	30
Cream Cheese Sandwich Cheese	30
Brazil, per lb.	27
Cocoanuts, per lb.	20
FRUIT	
Apples—Delicious, per lb.	1.00
Wenatchee, open boxes	1.40 2.25
Newtown	1.00 1.50
Spitzenberg	1.00 1.50
Jonathan	1.00 1.50
Grapes, Malaga	1.00 1.50
Cherries, Spokane, box	1.50
Oranges, Navel, per box	3.00
Bananas, per lb.	8
Lemons, Sunkist, per case	5.75
Grapefruit, per case	5.75
Grapefruit, Sunkist, per case	5.75 7.25
Grapefruit, Florida, per case	5.50 6.50
Pineapples, per case	3.50
Pineapples, per lb.	10
Pineapples, per case	1.00 1.10
VEGETABLES	
Celery, each	15
Cabbage	04
Sweet Potatoes	05
Persimmons, each	0.75
Persimmons, per box	1.50
Cauliflower, each	15 to 25
Cauliflower, per crate	1.50
Potatoes, Alberta, per sack	1.50
Potatoes, Ashcroft Conc. sack	1.50
Potatoes, Ashcroft Conc. per lb.	1.50
Potatoes, Okanagan Conc. sack	1.50
Potatoes, Okanagan Conc. per lb.	1.50
Onions, Spanish, per crate	3.50
Onions, Spanish, per lb.	10
Onions, Cooking, per lb.	10
Onions, Cooking, per sack	4.25
Onions, Cooking, per lb.	10
Onions, Bermuda, per crate	4.25
Onions, Bermuda, per lb.	10
Onions, Bermuda, per sack	4.25
Onions, Bermuda, per lb.	10
Onions, Bermuda, per lb.	10
Onions, Bermuda, per lb.	10

A London Letter

Exhibition of Dutch Art at Burlington House Attracts Great Crowd of Distinguished Visitors—Meticulous Care With Which Old Pictures Have Been Preserved, Retaining Freshness of Years Ago, Strikes Observers—Winnipeg Child Trio Astonish Musical London

By ELIZABETH MONTIZAMBERT

The most interesting event of the week was the opening yesterday of the much-heralded exhibition of Dutch art at Burlington House, which attracted almost as great a crowd of distinguished visitors as the private view of the Royal Academy. Connoisseurs, like Lord and Lady Lee of Fareham, took the precaution of having a very early lunch so that they could inspect this marvelous collection at their leisure, in the comparative quiet of the lunch hour.

I am no expert to write with technical discrimination of the beauty of this stupendous collection, but there are some things which must have struck the most casual observer. One was the meticulous care with which the pictures had been preserved. The amazing brilliancy of colors laid on canvas three hundred years ago, made such portraits as that of Agatha van Schoonoven, with her lovely sidelong smile, look as if Jan van Scorel had painted her yesterday. Another strikingly fresh-looking picture is the "Portrait of a Lady" by Van den Eeckhout, who died in 1764.

The Rembrandts and the Vermeers are the two great beacon lights of the exhibition. One was cheered to find that of the fifty-six Rembrandts, about thirty belong to Englishmen, and one, "The Portrait of a Lady," bought at the sale of the Holford collection last Spring, was lent by the T. Eaton Company, Limited. Besides the pictures of this giant among painters, there were seventy-five drawings, among them three which startled me out of my ignorance of the tradition that Rembrandt had ever been in England, where he is supposed to have done the pen and bistre drawings of Old St Paul's and Windsor Castle. Another drawing of a nude woman seen from the back, is astonishingly reminiscent of Besnard's "Femme qui se Chauffe" in the Luxembourgh Museum, Paris.

Before the richness of this collection one could well do without the two dozen or so familiar Rembrandts in the Louvre, for if one had not the famous self portraits, or the "Disciples at Emmaus," one could feast the eyes on "The Adoration of the Magi," "The Portrait of Saskia as Flora," "The Holy Family," and rows of marvelous portraits, among them that one of Rembrandt's mother when she sat to him for his picture of the prophetess Anna, the old woman with her hand painted as an elderly hand will probably never be painted again. Personally, I would give two Rembrandts for one Vermeer, and of all the King's possessions, I most covet the "Lady and Gentleman at the Virginals." From The Hague came "Diana at Her Toilet", Edinburgh has lent his "Christ in the House of Mary and Martha." Sir Otto Beit has lent "The Love Letter," the Hon Andrew W Mellon sends the lovely laughing girl's head, and from the Rijksmuseum, Amsterdam, comes the lovely little street with its red brick facade that finds a close rival in the marvelous perspective of De Witte's tour de force, called "Bedroom With a Woman at the Harpsichord," which shows through successive doorways, no fewer than four rooms leading out to a tiny garden.

In the architectural rooms are grouped the modern pictures of the brothers Maris, and some lovely tender landscapes by Anton Mauve, whose work is found too in Gallery XI, making a curious contrast with the pictures of that erratic genius Van Gogh.

The trustees of the National Gallery, with their usual flair, have arranged to gather some fifty of the Dutch paintings belonging to the nation in Room XXVIII of the National Gallery, so that visitors by seeing this room in addition to the paintings in Rooms IX, X and XII, will get a very clear idea of the Dutch work owned by the nation, especially rich in paintings by Ruisdael, Cuyp and Pieter de Hooch.

CANADIAN CHILD TRIO

I have often had occasion to write of the number of clever Canadian artists who come over to measure their powers against the talent in this country, but it is not often given to me to record the arrival of anything so youthful as the three charming Canadian children who intend to be known as the Kautznelsby Trio. They hail from Winnipeg, and after resisting the temptation offered by an American city anxious to adopt them they have come to England with their parents under the auspices of their own city of Winnipeg, to complete their education, both musical and general. Since their arrival on November 28, they have met many well-known people in the London musical world, among them Mr Alfred Kalisch, the eminent musical critic, Dr Mattuck, Mr. Walton O'Donnel, Sir Hugh Allen, and many others. Everyone who has heard these talented children play is astonished by their powers. Mr. Herbert Walenn, the famous 'cello teacher, has granted a free scholarship both in musical and general education to Sarah, the ten-year-old 'cellist; and similar arrangements are being made for Anna, the eldest, who is the pianist, and her younger sister, Ida, the twelve-year-old violinist. The famous Cherniavsky brothers, who give a concert at the Albert Hall next Sunday, were so delighted with the achievement of these juvenile competitors that they have generously offered to coach the two older children during the remainder of their short stay in London.

The young trio have already played in one or two private houses including that of Lady Sassoon where they met with great success. They have been engaged by the British Broadcasting Company to give a broadcast performance early in February, and they have also been given a hearing at the Aeolian Hall by Mr. Lionel Powell, well-known concert agent. Their parents have very sensibly decided not to allow their general education to be slurred in favor of a musical development, which must be inevitable in any case. So these delightful children, who have managed to preserve a charming simplicity in spite of all the praise showered upon them, are to go to school like any ordinary child, and to pursue their musical studies with careful teachers who will foster a normal development instead of a hothouse growth.

Their career will be watched with the greatest interest and the members of the Winnipeg public responsible for sending them to England will certainly be pleased by the results of their wise generosity.

CANADIAN PRESS LUNCHEON

Once a month Canadian pressmen in London are accustomed to meet in the old Adolphi Hotel, where Mr. Wardle and his girls stayed when they came up from the country to celebrate Mr Pickwick's emergence from the Fleet Prison, and where, to come from fiction to fact, Gibbon arrived from Lausanne with the rest of his manuscript, "The Decline and Fall of the Roman Empire." More than one eminent politician has come to these informal luncheons, and discussed weighty subjects with a frankness born in the knowledge that his hearers would preserve a loyal silence. Once a year only, the club relaxes its usual rule and admits women to share the cheerful meal, to the great satisfaction of those honored guests.

Among those present last Monday were Mr. George Hambleton, staff correspondent, Canadian Press, Mr. T. B. Clougher in the chair, Mr and Mrs. Terry Champion, Mr and Mrs Gill, Mr. Weir, Mr. and Mrs. Gemmell Smith, Mr. and Mrs. Walter Lefroy, Mr. and Mrs Herbert Bayley, Mr Nelson and Miss Mona Harrison and Miss Moss.

BROADCASTING

The most carping critic of the British Broadcasting Corporation could never say that its members are inclined to let well enough alone, for almost every week they announce some new activity. Their latest appears to have aroused objections from the publishing world, for their programme includes a publication of a new weekly journal, to be known as The Listener. It will concern itself almost entirely with personalities, subjects and matter associated with the microphone. The B.B.C. people say that as The Listener will make broadcast talk more effective it will tend to strengthen and widen the market of the printed word, and that less than 10 per cent of the matter will be original contributions. The publishers are not so sure, so the appearance of the first number of The Listener on January 16 will be looked forward to with much interest.

In the meantime, the publication of the syllabus of talks and lectures to be broadcast up to next April shows what an extraordinarily wide net the B.B.C. flings to catch the interest of its hearers. They range from "Law and the Home" and "Household Budgets," at 10 45 on Monday morning, to "Six Strange Saturdays" by Holt Marvell, with talks on almost every conceivable subject in between; so that an invalid with nothing to do but listen in would surely become extraordinarily well informed on a multiplicity of subjects.

OLYMPIA CIRCUS

Mr. Bertram Mills is a marvelous organizer, and under the aegis of Lord Lonsdale's pleasant smile, his circus at Olympia will probably have its usual successful career. I rather agree with Mr. A. P. Herbert's eminently sensible comment in this week's Punch on the inadvisability, to put it no more strongly, of making lions look foolish by sitting them up on chairs and asking them to beg. It may take much time and patience, but it really is not cricket to call an animal the King of Beasts and ask him to play the fool.

The trapeze people were so good that they almost overcame my tremors at seeing these perilous feats, and the Circus will certainly be voted one of the jolliest things of the holiday season.

THE LONDON THEATRE

"The Love-Lorn Lady," Mr. Frederick Jackson's comedy, concerns itself with a duke's daughter who takes a place as a lady's maid to a musical comedy star in order to learn at first hand the charms which have enabled the star to bewitch her fiance and make him forswear his allegiance. She learns the method just in time to bewitch in her turn a young Canadian, using part of his newly-won wealth to cross the ocean to seek an English wife. The new rich are rarely very attractive, but Mr. Francis Lister, who acts this part, plays it as lightly as possible and if he makes the unimaginative young man take himself and his affairs too seriously and neglect to cultivate a wholesome sense of humor, it is probably typical of the new rich in any country. Miss Olive Sloane, as a comedy star, Renee Kelly as the duke's daughter, and Patrick Waddington as the undecided fiance, all do admirable work.

"Glamour" has arrived at the Court from the Embassy Theatre. The best part of the play were the two Welsh parts played by Mr. Emlyn Williams, himself the author of the play, and Miss Betty Hardy.

Stranger — "The Jones' were among the first settlers in this town."

Shopkeeper—"How things have changed. They're among the last settlers now."

SIMONDS SAWS
Their teeth are of a toughness which makes them hold their keen cutting edge under every usage.
SIMONDS CANADA SAW CO. LTD.
MONTREAL
VANCOUVER ST. JOHN, N.B.
TORONTO

There is more than one way
to buy a small house

or
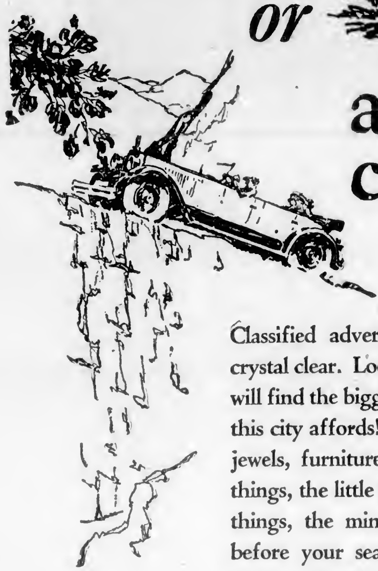
a good car....!

Classified advertising is a window—crystal clear. Looking through it you will find the biggest and best bargains this city affords! Houses, lots, pets, jewels, furniture, cars — all the big things, the little things, the important things, the minor things, on display before your searching eyes. If you want to buy there is no better assortment. If you want to sell there is no greater market. Make "classified ads" your hobby. It will pay you!

The Daily Colonist
Want Ads
PHONE 11

Classified Advertising Department Open From 8 A.M. to 10 P.M.

MARINE and TRANSPORTATION

United States Army Air Corps Threatened With Cut in Appropriations

By J. R. ROBINSON
(Copyright, 1929, by the North American Newspaper Alliance.)

WASHINGTON, Jan. 26.—A fight to carry out the Army Air Corps five-year building programme, continuance of which is threatened by a $7,000,000 slash in the air corps item in the War Department appropriations bill for the coming year, will be made in the Senate next week by a group of Senators, headed by Hiram Bingham, of Connecticut, wartime commander of the largest aviation field of training in France and now president of the National Aeronautical Association.

The War Department supply bill, as framed by the budget bureau and passed by the House, would leave the air corps at the close of the coming fiscal year 110 airplanes short of the number required by the five-year programme, seventy-five planes being lost to the observation squadrons.

Even more serious is the failure of the House to authorize sufficient funds for training purposes. Under the terms of the bill, as it now stands, the 651 pilots constituting the first group of the air corps reserve will be able to fly only one hour a month.

In the opinion of F. Trubee Davison, Assistant Secretary of War for Aeronautics, four hours a month is the absolute minimum these pilots should have to keep in flying condition for immediate service. These 651 pilots are the only men in the country upon whom the War Department can call to fill out the flying squadron in case of emergency.

The second group of reserve pilots, numbering about 1,000 men, can be put into the squadron after a ten-day "refresher" course. Under the terms of the appropriation bill however, the pilots of the reserve would still be denied any flying time, army officials say. The third reserve group, totaling more than 4,000 men, would receive only about thirty days of intensive training before they could be made available for service.

Construction of hangars and shops for the air corps also will fall far behind the five-year programme, now entering its third year, unless the defenders are able to restore to the bill the items cut out of the budget bureau with the approval of the House.

The bizarre-than-air section of the corps virtually is wiped out under the pending bill. No funds have been allowed for two years for the purchase of new airships and balloons, and the appropriations available for repair of service equipment now in service are totally insufficient.

The army's largest dirigible, the nonrigid ZR-1, is at the moment at Scott Field, because the fabric forming its bag is worn out and there are no funds to replace it. There are fewer than thirty balloons and a half-dozen old-type training dirigibles in the air corps, and many of these are unserviceable.

Senator Bingham will hold his colleagues hope to restore to the bill sufficient funds to continue the five-year programme and to insert upon this provision remaining in the bill a clause to the conference between the Senate and the House.

MYSTERY CLOAKS FATE OF VESSEL

No Further Word Heard From Sa. Cape Vado in Distress East of Bermuda

NEW YORK, Jan. 26.—Mystery today cloaked the fate of the Italian freighter Cape Vado, which sent out an SOS last night and then joined into silence. The signal of distress was picked up by the Radio Marine Corporation, but all attempts to communicate with the vessel failed.

The ship gave her position as latitude 31 north, longitude 66 west, which would place it about 700 miles due east of Bermuda. No details were given and it could not be learned whether any ships were proceeding to her aid.

The Cape Vado carries a crew of twenty-five or thirty men.

Many Canadians in Peruvian Oil Fields

TALARA is the Peruvian headquarters for the Imperial Oil Company. It is one of the most modern towns in Peru and has a large Canadian colony. Picture (1) shows a group of Canadian residents now employed by the Imperial Oil Company at Talara; (2) is Elmer Hawkins of Toronto, formerly of Talara, and (3) the new motorship Santa Barbara, of the Grace Line, one of the rescue ships in the recent Veerle disaster, and no which many Canadians make the voyage to Peru.

Ocean and Coastwise Movements

VESSEL MOVEMENTS

SEATTLE, Jan. 26—Arrived SS Minnesota, Manila via Honolulu; SS Satsuma, San Francisco; Admiral Dewey, Nome; Alaska, Juneau; Jacob Luckenbach, San Luckenbach, Tacoma; Mosmoulin, Los Angeles. Sailed Alaska, Ketchikan; Admiral Dewey, Nome; Cleveland, West Nile; San Francisco, Moji; British Columbia, ports.

TACOMA, Jan. 26—Sailed Shadow Knight, Balboa.

SAN PEDRO, Jan. 26—Arrived C. H. Dutton, La Perouse, Island of Columbia; Los Angeles, Bellingham; Cape Cornwall, Rotterdam; Liverpool Eastern, Antwerp; Admiral Dewey, Edna Christensen, Gray, P. Hansen, San Francisco; Silver Maple, Portland.

SAN FRANCISCO, Jan. 26—Arrived Wm. Wrigh, Philadelphia; Mandolin Bertin, Alexandria, Los Angeles; Sailed Calibaria, New York; President Jackson, Admiral Benson, Nome; Ann Peters, Bowen Island; Ecuador, Los Angeles; Sailed Mandolin Bertin, Boston; Sea Knight, Port Alegre, Central; Dalar Lirac, Everett; Greenwater, Boston; Boyd Mary, Bellingham; Bellingham, Manila.

SAN DIEGO, Jan. 26—Arrived Admiral Dewey, Los Angeles; Sailed San Francisco, Port Alegre; Hilton, Hilton, Chicago; Nevada, Boston; Jacob Luckenbach, Nome; Nevada, Monsoy Jacob, Jacob Luckenbach, Nome; Nevada, Monsoy.

Arrived

VERSTE, Jan. 8—Pella, San Francisco; YOKOHAMA, Jan. 16—Kiso Maru, Seattle.

Sailed

LONDON, Jan. 16—Kiso Maru, Vancouver.

MANILA, Mar., Jan. 23—Chinchu, San Francisco.

Sailed

YOKOHAMA, Jan. 16—Paris Maru, Seattle.

PANAMA CANAL, Jan. 22—Passed westbound: Canada, Vancouver; Trentona, West Nile; Cleveland, San Francisco; Cartman, Bellingham; Paris, Portland; Sea Knight, Port Alegre; Dalar Lirac, Everett; Boyd, Seattle.

WEATHER REPORT

BUTSAN—Part cloudy, light, northerly.

CHEMULPO—Clear, light.

FACHWAN—Light snow light, northeast.

HONGKONG—Clear, light.

TARAKAN—Overcast snow and 20 degrees snow.

CAPE DRALE—Overcast, fresh, northeast 12 miles per hour.

FORT ROBERTS—Clear, light, northeast, 10 20, 30, smooth.

HISTORICAL REPORT

(Eastern, 8 a.m., unless otherwise stated)

PRINCESS MARGUERITE—Steam Eastward, abreast, 8 30 a.m.

PRINCESSELLA—Tatsuma for Victoria, 1.00 miles off Estevan.

PRINCESS MARGUERITE—Sailed for Bub Pedro, 10 miles off Seattle.

PRINCESS—Sailed—San Pedro for Bellingham, 10 miles off Seattle.

R. P. McCORMICK—Bad Pedro for San Francisco, 10 miles off Port Angeles.

CANADIAN FARMER—San Pedro for San Francisco, radio not in service.

PRINCESS—Sailed—San Pedro for Victoria, 10 miles off Seattle.

G. D. SCHOFIELD—Port Wells for San Pedro, 100 miles off Port Angeles.

RICHMOND—San Pedro for Portland, 100 miles off Port Angeles.

LA FLACHETA—Vancouver for Port Angeles, 100 miles off Port Angeles.

PRINCESS—Sailed—San Pedro for Victoria, 10 miles off Port Angeles.

SAN PEDRO—Passed for San Pedro, 10 miles off Port Angeles.

EDNOR—Portland for San Francisco, 107 miles off Port Angeles.

COLLIER—Bellingham for Vancouver, 200 miles off Port Angeles.

PRINCESS—Sailed—San Pedro for Victoria, 600 miles off Seattle.

PRINCESS—Sailed—San Pedro for San Francisco, 270 miles south of Estevan.

PRINCESS—Sailed—Vancouver, 600 miles south of Seattle.

GULF ISLANDS SERVICE

Now effective, the steamer Cytoa leaves for the Gulf Islands on Mondays, Wednesdays and Thursdays at 7.15 a.m. The steamer Charmer leaves for Vancouver via the Gulf Islands on Tuesdays at 11 a.m.

O.S.S. MOVEMENTS

CANADIAN IMPOSTER—Due from Hallifax, February 1.

CANADIAN MILLER—Left Alberni for Tokio, January 25.

CANADIAN SENDREUS—Due from Hallifax, February 1.

CANADIAN SARGENT—Due for Isabel, January 29.

CANADIAN COASTER—Due from Cape Breton, February 1.

CANADIAN FARMER—Due from Calcutta, January 30.

CANADIAN OBSERVER—At Vancouver.

CANADIAN ROVER—At Vancouver.

SHIPPING CABLEGRAM

To Arrive

PANTHENIA—Left Hongkong January 27.

PRESIDENT LINCOLN—Due March, Jan. 26.

PRESIDENTELSE—From Japan, Pulsary 29.

AGAMIS—From Antwerp, February 1.

LONDON CITY—From New Zealand, February 1.

ALABAMA MARU—From Japan, February 2.

To Sail

SHIPPING OF ASIA—From Japan, February 1.

PRESIDENT JEFFERSON—From Japan, February 1.

PRESIDENT FRANCE—From Japan, March 1.

To Depart

TYNDAREUS—Per Orient, January 30.

SMPERSE OF RUSSIA—Per Orient, February 1.

AGAMIS—Per Antwerp, February 8.

PRESIDENT LINCOLN—Per Orient, February 27.

SHIDZUOKA MARU—Per Orient, February 27.

PRESIDENT JEFFERSON—Per Orient, March 27.

YOKOHAMA MARU—Per Orient, February 22.

ALABAMA MARU—Per Orient, February 27.

TRANSPACIFIC MAILS JANUARY

China and Japan

ALABAMA MARU—Mails close January 4 p.m. Due at Yokohama, January 16. Shanghai, January 28.

PRESIDENT LINCOLN—Mails close January 8 p.m. Due at Yokohama, January 21. Shanghai, January 31.

PRESIDENT JEFFERSON—Mails close January 15. Due at Yokohama January 31. Shanghai, January 30. Hong Kong, February 1.

HONGKONG MARU—Mails close January 22. 4 p.m. Due at Yokohama, January 29. Shanghai, February 8.

SITKA MARU—Mails close January 18. 4 p.m. Due at Yokohama, January 29. Shanghai, February 8.

PRESIDENT LINCOLN—Mails close January 29. 4 p.m. Due at Yokohama, February 11. Shanghai, February 21.

TYNDAREUS—Mails close January 30. 4 p.m. Due at Yokohama, February 12. Shanghai, February 22.

EMPRESS OF RUSSIA—Mails close February 1. 4 p.m. Due at Yokohama February 13. Shanghai, February 23.

Philippine Islands and Hong Kong only

MANILA MARU—Mails close January 25. 4 p.m.

Australia and New Zealand

SIERRA—Mails close January 1. 6 p.m. Due at Sydney, January 21.

NIAGARA—Mails close January 8. 6 p.m. Due at Auckland, January 30. Sydney, February 1.

MARIPOSA—Mails close January 29. 6 p.m. Due at Auckland, February 18. Sydney, February 19.

MARIPOSA—Mails close January 29. 6 p.m. Due at Honolulu, February 2.

Mails for Australia and New Zealand, via Honolulu

Mails for Fiji and Australia only, via San Francisco

Mails for Australia and New Zealand, via Vancouver

Mails for Fiji and Australia only, via Vancouver

UNITED STATES AND MEXICO SERVICE

Mails Southbound

Mail for Mexico, Central America, Panama, Ecuador, Peru, Chile, Bolivia, Argentina, Brazil, Uruguay, Paraguay, Venezuela, Trinidad, Barbados, Leeward Islands, Windward Islands, Jamaica, Cuba, Haiti, Santo Domingo, Porto Rico, Virgin Islands, Canal Zone, Bermuda, Newfoundland, Miquelon, Greenland, Iceland, Canary Islands, Madeira, Azores, Portugal, Spain, Gibraltar, Tangier, Morocco, Algeria, Tunis, Tripoli, Egypt, Italy, Sicily, Sardinia, Malta, Greece, Turkey, Bulgaria, Roumania, Russia, Poland, Germany, Belgium, Holland, Denmark, Sweden, Norway, Finland, Switzerland, Czechoslovakia, Austria, Hungary, Jugoslavia, Albania, Syria, Palestine, Arabia, Mesopotamia, Persia, Afghanistan, Baluchistan, Aden, Abyssinia, Eritrea, Italian Somaliland, British Somaliland, Kenya, Uganda, Tanganyika, Zanzibar, Portuguese East Africa, Nyasaland, Rhodesia, Belgian Congo, Angola, Portuguese West Africa, Union of South Africa, Mauritius, Seychelles, Madagascar, Reunion, Dutch East Indies, Straits Settlements, Siam, Indo-China, Philippine Islands, Hong Kong, Canton, Shanghai, Tientsin, Peking, Manchuria, Vladivostok, Japan, Korea, Formosa, Dutch New Guinea, Australia, New Zealand, Fiji, Samoa, Tonga, Cook Islands, Society Islands, Marquesas Islands, Tuamotu Islands, Gambier Islands, Tahiti, Hawaii, Midway Islands, Wake Island, Guam, Philippine Islands, Dutch East Indies, Straits Settlements, Siam, Indo-China